The Weather
Yesterday: High, 68. Low, 62.
Today: Cloudy, cooler. Low, 54.

THE ATLANTA CONSTITUTION

The Daily Constitution Leads in Home Delivered, City, Trading Territory and Total Circulation

The South's Standard Newspaper
Associated Press United Press North American Newspaper Alliance

VOL. LXX., No. 315. ONLY MORNING NEWSPAPER PUBLISHED IN ATLANTA ATLANTA, GA., SATURDAY MORNING, APRIL 23, 1938. Entered at Atlanta Post Office As Second-Class Matter Single Copies: Daily, 5c; Sunday, 10c. Daily and Sunday: Weekly 25c; Monthly $1.10

PEE WEE BURNS FOUND GUILTY ON ALL COUNTS OF BRIBING CITY POLICE, COUNTY DEPUTIES

Defense Attorneys, Client and Prosecutor Awaiting Burns' Verdict

Constitution Staff Photo—Slayton.

Defendant, defense attorneys and the state's attorney as they awaited the verdict of guilty rendered by the jury yesterday in the trial of Pee Wee Burns on 37 counts of bribery. Left to right, they are W. R. Bentley, George Finch, attorneys for Burns; Burns, third from the left, and Prosecutor E. E. Andrews at extreme right. Judge Etheridge postponed sentencing Burns until 10 o'clock this morning.

SENTENCE TODAY CAN BE FOR LIMIT OF OVER 55 YEARS

Two State's Witnesses Charged With Perjury in Warrants Sworn Out as Case Goes to Jury.

TOWNSEND, AIKEN ACCUSED OF LYING

Prosecutor Retorts That Defense Is Attempting To Intimidate the Pair.

A. T. Jeans, known generally as Pee Wee Burns, was found guilty yesterday by a Fulton superior court jury on 37 counts of bribery of two city policemen and six Fulton deputy sheriffs no longer in the county service in his illegal liquor operations.

The jury deliberated an hour and 15 minutes, after taking time out for lunch and returning to hear a 50-minute charge by Judge Paul S. Etheridge.

Judge Etheridge announced he would sentence Burns at 10 o'clock this morning.

The jury's verdict, brought in at 4:10 o'clock yesterday afternoon, concluded the first inning in the Fulton county grand jury's war against graft and corruption, Assistant Solicitor General E. E. Andrews, who prosecuted the case for the state, said.

Takes Verdict Calmly.

Under the verdict, Burns can be sentenced on each of the bribery counts. Bribery, a misdemeanor, is punishable by the maximum penalty of $1,000 fine, 12 months in a county prison camp and six months in jail.

Burns took the verdict calmly, flanked before the judge's bench by his two attorneys, George Finch and W. R. Bentley.

Judge Etheridge announced first he would sentence Burns at 9:30 o'clock this morning.

"Your honor, the defense would appreciate if it you would make that 10 o'clock," Finch protested. "I don't like to get up before breakfast."

Judge Etheridge granted the request.

The courtroom, packed throughout the trial, was quickly cleared after the verdict was handed to Andrews by Jury Foreman W. C. V. McDonald, of Route 5, Collins district, Bolton.

Finch said he had nothing to say, while Burns stood by leaning on a window sill and staring at the roofs of buildings below.

Continued in Page 6, Column 1.

Flaming Explosion Kills 8 and Traps 50 Within Mine

Hushed Crowd of Wives and Mothers Form Pathetic Watch as Rescue Crews Dig in Debris.

TWO DECAPITATED BY FALLING MOTOR

Timbers 'Just Rain' Following Blast; Store Is Rocked a Mile Away.

GRUNDY, Va., April 22.—(AP)—Eight bodies were reported to have been recovered tonight from the explosion-wrecked Red Jacket Coal Company's pit eight miles east of Grundy, with at least 50 other persons believed to be trapped in the mine.

J. W. Thomas, assistant trainmaster for the Norfolk & Western railroad, reported he was informed the bodies of six men were found heaped together not far inside the mine. Two others, who were working close to the outside, were killed as the blast overturned an eight-ton mine motor and decapitated them.

Twenty rescue teams in action at midnight under the direction of E. F. Smith, Red Jacket Coal Company, superintendent, had pierced 1,000 feet into the wrecked mine. Officials said it would probably be necessary to go three-quarters of a mile underground before reaching all of the trapped men.

Wives, Mothers, Children.

Crowds of women and children rushed to the mountainside, to form the pathetic watch which every mine explosion brings.

Wives, mothers and children made up a considerable part of the crowd, which stood around apathetically, talking in lowered voices as do bystanders at the scenes of such catastrophies.

The blast occurred shortly after the night shift had been wheeled into the pit in mine cars at 3:30 p. m. (Atlanta time). Flames spurted 200 feet from the mouth, overturning a motor which fell on the motorman, John Blevins, decapitating him.

Ed Harris, standing outside at the time, said:

"You couldn't describe it. One minute we were there busy and the next everything was in a mess. It's hard to think just what happened."

Approximately 300 men worked at the mine.

While thousands jammed their way toward the scene over the narrow, winding roads, the United States Department of Mines and Mine Bureaus of Virginia and West Virginia quickly mobilized rescue workers.

Rocks Store Mile Away.

So terrific was the blast that merchandise was knocked from the shelves of the Oakwood Smokeless Coal Company's store a mile and a quarter away.

A house near the mouth of the mine was blown to bits and three eight-ton electric motors used for hauling coal cars were blown from

Continued in Page 7, Column 4.

In Other Pages

Bridge Lite.	Page 12
Classified ads.	Pages 16, 17
Comics.	Page 14
Daily cross-word puzzle.	Page 14
Editorial page.	Page 4
Joseph Alsop and Robert Kintner, John Temple Graves II, Robert Quillen, Westbrook Pegler, Ralph T. Jones, Louie D. Newton	
Financial news.	Pages 15, 16
Friendly Counsel.	Page 12
Georgia court decisions.	Page 7
Good Morning.	Page 4
Health Talks.	Page 12
Hollywood Today.	Page 12
Hughes' Market Views.	Page 16
"Mr. Zero."	Page 14
My Day.	Page 12
Pleasant Homes.	Page 12
Radio programs.	Page 13
Roosevelt's Own Story.	Page 5
Society.	Pages 11, 12, 13
Sports.	Pages 8, 9
Tarzan.	Page 17
Theater programs.	Page 7
This Morning.	Page 4
Today's Charm Tip.	Page 12

MILK PRODUCERS OPEN COURT FIGHT ON CONTROL ACT

Confederation Files Action at Columbus To Void 1937 Law; Discrimination Charged in Suit.

COLUMBUS, Ga., April 22.—(AP) A bill in equity was filed in Muscogee superior here today by the Georgia Milk Producers' Confederation, a DeKalb corporation, declaring that house bill No. 310, commonly known as the Georgia milk control act of 1937, is unconstitutional and asking that Glenn Holcombe, Mrs. J. Sy Conn, George A. Sancken, J. Schley Thompson, Columbus Roberts Sr., Charges G. Duncan, and T. Grady Head, defendants in the action, be joined specifically from enforcing the act in so far as it applies to the Atlanta district.

Plaintiffs attacked the act as unconstitutional and allege that it violates the due process of law under the Georgia constitution, as well as the equal protection of the laws clause of the constitution of Georgia. They charge that no emergency existed at the time of the passage of the act, as set forth by the legislature and is unconstitutional on this ground, as well as violating the constitution provisions which do not permit price fixing. They charge further that the act is discriminatory in that provision is made therein whereby owners of less than six cows are excused from complying with its regulations.

A temporary restraining order was issued by Judge C. F. McLaughlin, enjoining the defendants from collecting or attempting to collect license fees claimed to be due by the plaintiffs, and a rule nisi was issued setting May 31 as the date of hearing on the question of granting an interlocutory injunction.

Vinson Will Tour Nation's Defense Line

CHARLESTON, S. C., April 22. (UP)—Chairman Vinson, Democrat, Georgia, of the house military affairs committee, and Representative May, Democrat, Kentucky, of the military affairs committee, tonight announced that subcommittees of both groups will make an inspection tour this summer of the nation's defenses from Maine to Alaska.

The trip probably will start in June and May cover about 20,000 miles, most of it by air.

RIVERS TO REVEAL PLANS FOR FUTURE IN SPEECH TONIGHT

Governor Will Deliver Address Before Special Meeting of Democratic Executive Committee.

ROY HARRIS IN CITY FOR CONFERENCE

Program of Biennial Primary for September 14 Will Be Outlined Here.

Governor Rivers yesterday completed preparations for his address tonight before the Democratic state executive committee in which he expected to reveal his plans for the future which include either a campaign for reelection or a race for the United States senate.

The Rivers speech will be a highlight of the special meeting of the committee, called by Chairman Charles S. Reid to map plans for the biennial state-wide primary fixed by law for September 14. The session will be held at the Ansley hotel.

Returns to Atlanta.

The Governor returned to Atlanta late yesterday from a trip to South Georgia, a part of which was spent at Point Peter, where he drafted the speech he is to deliver tonight. The address will be broadcast to the state over Station WSB beginning at 9 o'clock.

The chief executive declined to comment on the Thursday night speech of Hugh Howell, Atlanta attorney and former state committee chairman, who has announced his candidacy for the governorship.

"I would rather not comment on the political situation until my speech tomorrow night," Rivers said.

Harris Silent.

Speaker Roy V. Harris, of the house of representatives, considered Rivers' No. 1 lieutenant, arrived from his home in Augusta last night and was in conference with the Governor. Like the Governor, however, he had "nothing to say."

"At present I am a candidate for re-election to the house of representatives," Harris said. "If reelected, of course, I will offer for speaker again."

A number of other Rivers leaders arrived last night from over the state and still others are expected early today. However, inasmuch as the Governor's speech already is written it was not believed that pre-session conferences today would change the chief executive's plans.

Included among the early arrivals was I. S. Peebles, also of Augusta, newly-chosen chairman of the rules committee of the state committee. The Peebles group will meet this afternoon to lay out a program for tonight's meeting. Peebles said he expected to con-

Continued in Page 2, Column 2.

Atlantans Will Lose Hour's Sleep Tonight as Daylight Saving Begins

Atlantans will lose an hour's sleep tonight in order to inaugurate the annual daylight saving period which will give them an extra 60 minutes of sunshine during the remainder of the summer.

Officially, all clocks will move forward one hour at exactly 12:01 o'clock Sunday morning. And they won't be moved back until the last of September.

Churches, schools, government offices and business concerns generally will observe the stepped-up schedule, which actually corresponds to eastern standard time, but railroads will continue to operate just as if there had been no change.

A few complications already have appeared. Post office officials pointed out yesterday that trains which now arrive between 6 and 6:30 a. m. will be getting in between 7 and 7:30 a. m. starting tomorrow. This means that much mail now making the first delivery will be delayed until the second delivery in the business section and the afternoon delivery in residential areas.

The problem of being able to get to church and Sunday school on time also presents complications. One group, however, already has a plan devised to keep members from being tardy.

Officers of the Warner Hill Men's Bible Class of St. Mark's Methodist church, realizing that even the most conscientious might have a little trouble getting out of bed, have arranged to have every member called by telephone promptly at 7:45 o'clock tomorrow morning.

This service will be rendered by the Toonerville Telephone Calling Service, Inc., with the permission of the copyright owners, officers said yesterday, and for once, late arrivals are not going to have any alibis.

Pay Bill Reported to House Is Held Step Nearer Defeat

Measure Runs Into Rebellious Congress and Unfriendly Rules Committee; Congressman Ramspeck Files Bristling Dissent on Measure.

WASHINGTON, April 22.—(UP)—The house labor committee tonight started its new "escalator" wage-hour bill down the last mile toward probable defeat with a plea for enactment to halt "vicious spiral of deflation" and salary cutting during the present depression.

In a formal report belaboring "chiseling" emloyers and warning that federal and state relief outlays will not continue indefinitely, the labor committee laid the explosive measure before a recalcitrant rules committee which holds the power of life and death over it. If it hurdles that barrier it will run against a rebellious congress.

Representative Ramspeck, Democrat, Georgia, ranking majority member of the labor committee, filed a bristling dissenting report, branding the bill as "unconstitutional" because it attempts to set standards "arbitrarily" and discriminates against the south.

"When the bill reaches the rules committee, I intend to talk a little law to the members—about two hours of it," Ramspeck said. His own wage-hour bill was thrown overboard by the committee.

The rules group, controlled by a little band of insurgent southern Democrats and Republicans, bottled up a measure similar to the present one for many months last year. It was blasted loose only by a petition of 218 house members and later recommitted on the floor to the labor committee for revision.

House leaders admit privately that there is no indication that the four necessary votes have switched in the rules committee to send it to the floor, despite intimations that Representative Martin, Republican, Massachusetts, a mem-

Continued in Page 2, Column 6.

APRIL 22, (By Associated Press)

IN CANNES, FRANCE, it was announced the Duchess of Windsor will bathe in a gold bathtub beginning next month when she and the Duke return from Paris to the Chateau de la Croe, which the royal couple have leased for $15,700 annually. Besides Wally's gold bathtub there are seven plain ones in the chateau.

IN LOS ANGELES, Pat Kropp, just turned 10, said he was in love with Mary Louise Snyder, 13, when sheriff's deputies found them walking from Las Vegas, Nev., to Los Angeles to get married.

IN ZION, ILLINOIS, Ilene Smith, 12, is a member of the colony of which Wilbur Glenn Voliva, who contends the world is flat, is general overseer. Ilene won a $1 prize for the best design for an automobile tax sticker, which showed the world as a globe with a small dot marking the location of Zion.

IN MIAMI, W. D. Hughes, a truck driver, parked his big machine by the curb and looked at his speedometer. It registered 13,000 miles exactly. Hughes thought something would happen. It did. A 100-pound slate slab fell from the 15th floor of a building under construction and smashed the windshield of the truck. Hughes only received a slight cut on the hand.

IN NORMAN, OKLAHOMA, J. Willis Stovall, state university paleontologist, reported discovery of a 12-foot fossilized permian reptile with a third "eye" in the middle of its head. He said it was the largest permian vertebrate ever found in America. All the bones were together. The socket of the third eye was atop the head behind the other two.

IN CHARLESTON, S. C., Vice President Garner making reference to the reported rift between him and President Roosevelt, said, "I sometimes disagree with my wife and my friends, but that does not take away my love and affection for them."

IN OKLAHOMA CITY, J. Haskell Bethurum, a young electrician, was arrested when he asked two police scout car officers why they were driving without lights. Indignant citizens raised a fund to "pay fines of persons whose only crime is asking a simple question from a policeman." The money was accepted only from persons who had ever wanted to "sass a policeman." The contributions only of pennies now total 2,414 coppers.

IN VIENNA, it was reported that Johann Lang, government hangman under the pre-Hitler regime, is a prisoner in the same cell occupied by various Nazis whom he hanged. Lang had a habit of carving the name and date of each hanging on the crude gallows—a post with a hook on it. He always wore evening clothes for a hanging.

IN GIRARDOT, COLOMBIA, Joaquin Cuellar, 100 years old, was married to Maria Molano, 80. Said the bridegroom, "I never felt younger in my life." They left on a honeymoon immediately.

CONFEREES AGREE ON PROFITS LEVY

Under Plan Tax Would Range From 16 1-2 to 19 Per Cent on Incomes.

WASHINGTON, April 22.—(AP) A joint senate-house conference committee agreed today on a modified version of the undistributed profits tax.

Under the agreement, the tax would range from 16 1-2 to 19 per cent on corporation income instead of 16 to 20 per cent, as provided originally in the house bill.

The compromise provides that the capital gains levy, on which an agreement also was reached, and the undistributed tax would be effective for only two years—the calendar years 1938 and 1939. New legislation would be required to continue them beyond that time.

Under the compromise corporations with more than $25,000 net income will pay the 16 1-2 to 19 per cent taxes on their income, depending upon the amount of profits they distribute to shareholders.

The original house formula allowed corporations a deduction of onefourth of one per cent in their tax rate for each ten per cent of income distributed. Chairman Harrison, Democrat, Mississippi, of the senate finance committee, said this formula would be adapted to the new rates of 16 1-2 to 19 per cent.

As provided in the house bill, the undistributed profits levy will apply only on corporations having more than $25,000 net income.

Corporations with income below that figure will pay a graduated scale of flat income taxes as provided originally by the house.

MAYOR APPROVES 62 LIQUOR STORES

Three Retail Permits Vetoed as Dealers Prepare To Open Monday.

Sixty-two retail liquor permits were approved and three were vetoed yesterday afternoon by Mayor Hartsfield as whisky store dealers prepared to open up for business here Monday.

Because a controversy among residents of the Little Five Points area arose over granting of three permits in that section, Mayor Hartsfield disapproved licenses for Phillip Taratoot, 1170 Euclid avenue; Charles Routsos, 1165 McLendon avenue, and Fred A. Long, 439 Seminole avenue.

This action came yesterday after Councilman Howard Haire, sixth ward representative, had in the morning made written request of the mayor to veto the permits temporarily and in the afternoon had retracted his protest.

Haire said businessmen in the section wanted the liquor stores, but residents of the neighborhood declared the stores would be detrimental to the schools, churches and morals of the community.

Hartsfield said he was vetoing the three permits to allow council to settle the controversy and decide what disposition to make of the three applications at its next meeting May 2.

Retailers will be able to obtain city licenses this morning from the city clerk and a number of them will be granted state licenses during the day.

The Henry Grady hotel will receive the first retail license issued by both the city and the state, it developed yesterday.

Hartsfield said hotel officials

Continued in Page 2, Column 3.

Japan Pays U. S. $2,214,007, Closing Officially Panay Sinking

TOKYO, April 22.—(AP)—One of the gravest international incidents of the Chinese-Japanese war, the sinking of the United States gunboat Panay, was closed officially today when Japan gave the United States a check for $2,214,007.36.

The check, handed to Eugene H. Dooman, counselor of the American embassy, by Seijiro Yoshizawa, director of the Bureau of American Affairs, paid in full the claims submitted by the United States a month ago today.

(Other demands made by the United States after the Panay and three Standard Oil vessels were bombed in the Yangtze river December 12 already had been settled. Japan accepted full responsibility for the incident and assured the United States the men responsible for the attack had been punished.)

Today's payment covered loss of the Panay and the Standard Oil vessels, compensation for the death of two of the Panay's crew and the captain of one of the Standard Oil boats, compensation for injury to 74 persons aboard the vessels, and loss of personal effects and ship's equipment. The United States did not ask for punitive damages.

WEATHER

GEORGIA—Generally fair, preceded by slight rain on the coast Saturday; Sunday partly cloudy and mild temperatures.

ATLANTA, Saturday, April 24, 1937: High, 85; low 65; cloudy.

SUN AND MOON FOR TODAY.

Sun rises 4:57 a. m.; sets 6:15 p. m.; moon rises 4:43 p. m.; sets 3:35 a. m.

Local Weather Report.

Highest temperature	68
Lowest temperature	62
Mean temperature	65
Normal temperature	63
Precipitation in past 24 hrs., ins.	Trace
Total precipitation this month, ins.	7.21
Excess since 1st of month, ins.	4.54
Total precipitation this year, ins.	14.42
Deficiency since January 1, ins.	3.29

	6:30am	Noon	6:30pm
Dry temperature	65	65	64
Wet bulb	64	61	57
Relative humidity	98	80	69

Reports of Weather Bureau Stations.

STATIONS AND STATE OF WEATHER	Temp'r'ture 6:30	High	Rain 12hrs. Ins.
ATLANTA, clear	64	68	T.
Augusta, raining	62	80	.27
Birmingham, clear	64	70	.10
Buffalo, clear	42	48	T.
Charleston, raining	56	80	.12
Charlotte, raining	58	—	—
Chattanooga, clear	64	64	.08
Chicago, clear	46	50	.00
Denver, cloudy	66	76	.00
Fargo, N. D., cloudy	58	64	T.
Helena, cloudy	58	62	.00
Houston, cloudy	74	76	.00
Jackson, Miss., clear	66	72	.00
Jacksonville, raining	68	80	.82
Kansas City, pt. cdy.	62	66	.00
Macon, cloudy	68	78	.37
Memphis, clear	64	68	.00
Miami, cloudy	75	—	—
Mobile, clear	68	80	.00
Montgomery, clear	66	72	.14
New Orleans, pt. cdy.	72	78	.00
Newark, N. J., cldy.	56	66	.13
Oklahoma City, clear	66	70	.00
Phoenix, cloudy	88	92	.00
Pittsburgh, pt. cldy.	46	56	.00
Raleigh, cloudy	58	68	.15
St. Lous, clear	60	62	.00
Savannah, raining	64	82	1.46
Tampa, clear	76	84	T.
Thomasville, raining	72	80	.11
Washington, cloudy	60	64	.01

Cotton States Weather in Page 12.

LA FOLLETTE CALLS LIBERALS TO MEET; THIRD PARTY HINTED

Invites 3,000 to 4,000 to Wisconsin Conference Next Thursday.

MADISON, April 22.—(AP)—Governor Philip F. La Follette tonight issued a call for a meeting of liberals in Madison next Thursday night which may be the forerunner of a national third party.

The Governor announced the meeting in the last of four radio speeches in which he called for organized public action to rout the depression, and for the third time rapped the trend of the Roosevelt administration's recovery policies.

La Follette said he had invited between 3,000 and 4,000 persons with whom he had talked in the last three months.

At a press conference, the Governor said he expected the attendance would be mainly from the midwest, but there might be others from eastern states, including New York. He refused to give names.

The Governor was noncommittal on whether he would seek a fourth term or run for the United States senate. Possibility of a third party in 1940 led observers to speculate whether he might retire from office and devote his time to new party organization work.

La Follette praised the "brilliant leadership" of the Roosevelt administration for showing the necessity for organized teamwork, but said:

"Instead of organized action to produce more, the main line has been organized action to produce less—on the one hand a policy of restricting production on the farm and in the factory, and on the other hand keeping millions of people out of production through relief, doles and made-work."

"Why don't the railroads modernize themselves? Because they are plastered from cellar to garrett with mortgages—with bonds representing values that have largely disappeared. A government that saw the problem and had the courage to act could cut through the red tape in a few months."

LAGUARDIA CELEBRATES WITH OKLAHOMA COWBOYS

GUTHRIE, Okla., April 22.—(AP) New York's Mayor LaGuardia, in cowboy boots and hat, celebrated in pioneer fashion with nearly 100,000 Oklahomans here today and predicted a new and potent political alignment of farmers and laborers in the 1940 presidential campaign.

The farmers of the midwest, LaGuardia said, would furnish the backbone of a new liberal political movement. He said small businessmen would join in the alignment which would transcend party lines.

Movie Colony Has Its Troubles - - - And They're Financial

Burglar Loots Home of Carole Lombard of $25,000 in Jewels.

HOLLYWOOD, April 22.—(UP) West Los Angeles police announced tonight two burglars had looted the homes of Carole Lombard, blond screen comedienne, and of Harry Curland, a caterer, of $43,000 in jewels and furs.

The homes are in Beverly Hills. Miss Lombard reported a loss of $25,000, exclusively in jewels.

Gems and furs valued at $18,000 were taken from the home of Curland, who operates the concessions at Santa Anita race track and Los Angeles memorial coliseum.

Officers said the intruders walked into Miss Lombard's home while she and her secretary, Madalyne Fields, were absent, and ransacked the bedrooms. The servants, who were in the home at the time, were unaware of the robbery. The loss was discovered early today when the actress found her jewel case empty.

Miss Lombard said approximately $21,500 of the gems were hers, while the other $3,500 worth belonged to Miss Fields. The burglars ignored several valuable fur pieces.

Curland said articles missing from his home were a diamond and ruby bracelet, $6,000; a sapphire bracelet, $4,000; a diamond brooch, $2,500; a mink coat, $4,000, and a fox fur cape, $1,500.

CAROLE LOMBARD

SIMONE SIMON

BETTY GABLE

MRS. LILLIAN BERNSTEIN

RIVERS WILL TELL HIS PLANS TONIGHT

Continued From First Page.

fer with Chairman Reid this morning to get his views on various matters to be brought before the committee.

In the September 14 primary a Governor, United States senator, two justices of the supreme court, state house officers and 10 congressmen as well as a number of superior judges and solicitors general are to be chosen.

George Seeks Re-election.

Senator George is up for reelection and is a certain candidate to succeed himself. All congressmen are expected to offer for new terms, as are state house officers. Only Justice John B. Hutcheson, of the state supreme court, has announced his intention to retire from office. Three well-known lawyers have announced for his post.

Thus far only State Treasurer George B. Hamilton has announced opposition, Zack D. Cravey, of McRae, having launched a campaign for Hamilton's post several weeks ago.

The committee, after fixing rules, entries fees and other details of the primary, will open offices in Atlanta at which candidates may pay their fees and file for the offices they seek.

Coogan's Suit Is Put Over 10 Days For Check on His Earnings as Boy

Judge Grants Permission to Mrs. Bernstein To Reanswer Questions; Judge Lindsey Prepares Bill To Protect Children's Salaries.

LOS ANGELES, April 22.—(AP) The task of checking up on the money Jackie Coogan earned as a movie star today caused a court to postpone until May 2 further action in the suit of the "Kid" for an accounting against his mother and his stepfather.

Counsel for Jackie and for the Arthur L. Bernsteins agreed that further time would be necessary to complete a check of the books of Jackie Coogan Productions, the Jackie Coogan Finance Company and those of the Bernsteins.

Superior Judge Emmet Wilson also ordered Mrs. Bernstein's deposition completed by May 2 and granted permission to her to amend certain answers. Jackie's attorneys have charged her deposition, given last Monday, conflicted with statements given at the time of a guardianship proceedings.

Her memory refreshed, by the refiling of these documents, Mrs. Bernstein asked to be allowed to reanswer some questions. These relate particularly to whether she and her late husband, John R. Coogan, ever planned to establish a trust.

Meanwhile, the rally to Jackie's standard was joined by two Los Angeles judges, a movie friend—Wallace Beery — and Jackie's movie wife—Betty Grable.

Following Judge Wilson's order yesterday, that he would not approve a minor's movie contract unless a clause stipulated half of the earnings be put in trust, Judge Ben B. Lindsey announced he was preparing legislation to protect children's salaries so they may receive the money when they become of age.

MAYOR APPROVES 62 LIQUOR STORES

Continued From First Page.

had requested the "number one" license several weeks ago and State Revenue Commissioner T. Grady Head declared he will approve the first state license for the hotel this morning.

He will sign several retail licenses today, it was said, but a number of local dealers will not obtain state licenses until Monday.

No liquor store will open in the city for legal sales today, Head said.

To Stock Stores.

Wholesalers will be ready Monday to stock retail stores at short notice, they asserted.

Even though Mayor Hartsfield delayed signing the retail permits until the last minute yesterday in an attempt to give the local wholesalers time to sell stocks to Atlanta retailers, it developed that many dealers here have purchased whisky from out-of-town wholesalers.

The mayor had said he would seek to prevent this, but City Clerk Joe Richardson declared yesterday there is no way a license fee can be collected from an out-of-town wholesaler if his goods are shipped directly to the retailer without being stored here.

A number of Atlanta retailers will not be able to open for business the first thing Monday morning, because of the necessary delay in obtaining licenses and stocks of liquors but all expect to get under way with sales before the end of the day.

11 O'Clock Closing.

The package stores can remain open until 11 o'clock at night, opening at 8 o'clock in the morning. They will be closed Sundays and election days.

Retail stores will be located in the downtown business district with few exceptions. Three stores will be located at Tenth and Peachtree streets. The Biltmore hotel has a permit on West Peachtree street.

As Atlantans prepared to buy their legal liquor here next week, many were stocking up for the week end in near-by Smyrna and Marietta. Two stores opened Thursday afternoon in Smyrna, and one began sales on the main square in Marietta yesterday morning.

Officials of Cobb county said Acworth, a town of 2,000, in the northern part of the county, will not license whisky under a resolution adopted by its city council. Austell, in the western part of the county, has taken no action on the matter since Cobb went wet.

In Quitman, officials yesterday set license fees at $500 and decreed stores should close at 9 o'clock each night except Saturday, when they may remain open until 10 o'clock. Brooks county, of which Quitman is the county site, has not announced its rules.

A local option election was scheduled for May 14 in Johnson county by Ordinary T. J. Powell yesterday. Johnson, with Wrightsville the county seat, has voted dry in previous balloting.

MUSICIAN ARRESTED IN LEVINE BOY PLOT

CHICAGO, April 22.—(AP)—Government agents cracked down today on another plotter who sought to capitalize on the mysterious disappearance of 12-year-old Peter Levine.

Shortly after he had walked into a trap, Charles Edmund Lavendar, 36, a wandering musician, was charged with attempting to extort $30,000 from Murray Levine, father of the lad who has been missing from his New Rochelle, N. Y., home since February 24. The prisoner pleaded guilty before United States Commissioner Walker to sending an extortion letter through the mails and was held to the grand jury under $10,000 bond.

False Alarm Prank Causes Injury to 30

NEW YORK, April 22.—(AP)—A prankster turned in a false fire alarm in crowded Brooklyn today. Results:

A hook and ladder truck collided with a trolley car, injuring 25 passengers and five firemen. The car was derailed and the truck smashed in two.

Fireman Stanley Guklowski, 28, whose 6-year-old daughter, Mary, is suffering from pneumonia, lost his right foot and is expected to die.

Ten others are in serious condition.

Three official investigations were launched.

Actress Simon Charges Account At Bank Is Short

HOLLYWOOD, April 22.—(UP) The district attorney's office announced tonight it was investigating a complaint of Simone Simon, tempestuous young French screen actress, that she had discovered a shortage of between $15,000 and $50,000 in her bank account.

Captain Klein, head of the district attorney's bureau of investigation, said he expected to "clear up the case" early next week.

He said the actress was suspicious of a woman whom she believed had forged her power of attorney while she was in Europe and had drawn heavily against her bank account.

Miss Simon telephoned Klein several days ago to report the alleged shortage. She did not know the exact amount of the "shrinkage" but said that it ranged roughly between $15,000 and $50,000.

Klein refused to disclose whether he was planning any arrests or whether the person Miss Simon suspected had been questioned.

"We are in the middle of an investigation now," he said.

He said the actress returned from Europe last June and that part of the asserted shortage had occurred since then.

SLAYING OF MOTHER DESCRIBED BY BOY

Youth on Trial for Killing Crippled Parent With 9-Inch Knife.

CHICAGO, April 22.—(AP)—Sixteen-year-old Teddy Danielsen today told how he slew his crippled mother with a bread knife, but he confessed with trembling lips he did not know why he drove the nine-inch blade into her throat.

Pale and nervous, he related his story from the witness stand in a courtroom teeming with spectators.

Chief Justice Harrington of the criminal court, who alone must decide the boy's fate since the defense waived a jury, posed a point-blank question:

"Tell me, Teddy, why did you stab your mother?"

"I can't give any reason," young Danielsen said. "I loved her."

"Suppose you were in the same position again. Could you control your impulse?"

"I don't know."

Attorney Reid asked how he felt about the crime now."

"I try to forget it during the day," was the response. "During the night I cry. I pray. I ask God to forgive me."

Nazis Beat and Paint Crippled N. Y. Editor

NEW YORK, April 22.—(UP)—Four alleged Nazis invaded a magazine office tonight and after forcing the crippled editor to kiss a Nazi emblem, beat and stripped him and then painted black swastikas on his body.

The attack occurred in the office of an anti-Communist, anti-Fascist and anti-Nazi League, located in a building in one of the busiest sections of Brooklyn.

Charles Weiss, 31, editor of the magazine, "Uncle Sam," published by the league, was the victim of the attack. His assailants wrecked the office and tore down a large American flag from a wall.

220 Ousted by France Prior to Visit by King

PARIS (Saturday), April 23.—(UP)—Four "white" Russian generals and a former Soviet were among 220 persons ordered today to leave France in the first phase of a campaign to rid the country of "undesirable foreigners" before the state visit of King George VI and Queen Elizabeth, of Great Britain, June 28.

BRANNEN ELECTED EDITOR OF WHEEL

Receives the Largest Vote Ever Given to Student at Emory.

Polling the largest number of votes ever recorded, a student election at Emory University, Ed Brannen, of Millen, Ga., was named editor of the Wheel, campus weekly, for next year, yesterday.

Brannen defeated Claude Nelson, of Decatur, taking 661 votes to his opponent's 146.

Two Atlantans were chosen to head Emory's other publications. James Byrd, son of Mrs. Daniel M. Byrd, 837 Clifton road, was elected editor of the Phoenix, quarterly magazine. John Gifford, son of Mrs. G. W. Gifford, 2083 Ridgewood drive, was named editor of the Campus, yearbook.

Byrd won over Bradford Ansley, Tampa, Fla., with a vote of 453 to 342. Gifford defeated Loren Dickerson, of Moultrie, by a count of 484 to 313.

From a field of 14 candidates, six students, including three Atlantans, were elected to represent the College of Arts and Sciences in the student activities council. Those from Atlanta are James Mackay, son of Rev. and Mrs. Edward G. Mackay, 1167 Oakdale road; Lew Gordon, son of Mr. and Mrs. Lewis F. Gordon, 29 Walker terrace, and Linwood Beck, son of Mr. and Mrs. Anderson M. Beck, 1591 Evans drive.

The other three representatives from the college are Ed Brannen, Millen; James Humber, Clarksdale, Miss., and Ray Miller, Bacontown.

William E. Pierce, of Chamblee, defeated Smith Johnston, of Woodstock, by three votes for the office representing the School of Business Administration in the council, recording 35 to Johnston's 32. Jay Cumbaa, of Columbus, was the third candidate.

Ed Tucker, of Lithonia, will serve as president of the senior class in the college next year, having defeated Henry Michael, son of H. L. Michael, 328 Ponce de Leon avenue, his closest opponent, by four votes. He polled 55 to Michael's 51.

Election of senior class president in the School of Business Administration was delayed until poll lists could be corrected. A run-over will be held next Friday, April 29.

Next Friday will also see a run-over for the office of president of the student body. Marcus Bartlett, son of Mrs. Eula Bartlett, 305 Fourth street, obtained a plurality but a majority is necessary for election.

He will oppose Craig Robertson, son of Mr. and Mrs. J. C. Robertson, 149 Lakeview avenue. Bartlett polled 321 votes to Robertson's 310.

Total number of votes polled was the largest Emory elections have ever seen.

HOUSE COMMITTEE REPORTS PAY BILL

Continued From First Page.

ber, may support the new measure. The cumbersome petition route is "definitely out," they said.

Rules Committee Chairman O'Connor, Democrat, New York, an "in and out" New Dealer, has been "turning the heat" on his colleagues, however, during the past week and plans to call a meeting next week to discuss the situation.

Southerners Inflamed.

Irate southerners, more inflamed over the new bill than the old because it does not include differentials favoring their section, plan to use filibuster tactics to delay consideration if it reaches the floor. They claim they can hold out until adjournment, scheduled for May 14 or May 20.

Labor Committee Chairman Norton, Democrat, New Jersey, who signed the formal report, banks heavily on winning Republican support from the industrial east which is more favorably disposed to the bill because the south is not granted differentials.

The bill, which would establish a 40-cent-per-hour "floor" for wages and a 40-hour week "ceiling" on hours after three years, carries the blessing of President William Green, of the American Federation of Labor, and Chairman John L. Lewis, of the Committee for Industrial Organization. It starts at 25 cents per hour and a 44-hour work week. It would be enforced by the Justice Department.

Wage Cuts Deplored.

"With the decline have come the inevitable wage cuts which the great mass of American businessmen so deplore, but are powerless to prevent," the report said. "These men know that wage-cutting sets in motion a vicious spiral of deflation, which, if allowed to gather sufficient strength may threaten the foundations of government itself."

DIXIE INDUSTRIAL COUNCIL DENOUNCES MEASURE

(Copyright, 1938, by United Press.)

NASHVILLE, Tenn., April 22.—Fitzgerald Hall, president of the Southern States Industrial Council, said tonight the proposed

Saturday and Sunday
Fresh Cut
ROSES
DOZ. 69c
(25 in Package, $1.35)
FLOWERDELL FLORIST
282 Ponce de Leon, N. E.
(Across From Pig 'n Whistle)
WA. 4000

Maude Adams Talks Contract For Movie Role

HOLLYWOOD, April 22.—(UP) Maude Adams, the famous stage actress of another day, arrived in Hollywood today to discuss the possibility of entering motion pictures.

She went into conference with David O. Selznick, president of Selznick International Pictures, relative to an appearance in "The Young in Heart."

Studio spokesmen emphasized that no contract has been signed as yet and that any agreement would cover but the one picture.

The role in which the stage's famous "Peter Pan" would be cast would be that of an elderly millionairess.

Miss Adams, once one of the world's most renowned stars, went into retirement in 1918. Since then she made one brief tour. Last fall she accepted an offer to teach dramatics at Stephens College, a girls' school in Columbia, Mo.

'IDEAL IN ASH CAN' PICTURED TO D.A.R.

Editor of 'Nation's Business' Declares Republic's Substance Changed.

WASHINGTON, April 22.—(AP) Merle Thorpe, editor of "Nation's Business," told Daughters of the American Revolution tonight that if their forefathers returned to America today, they would find the form of the republic they established, but not its substance.

"They would find successful enterprise challenged as greedy, non-social and unpatriotic, and penalties of every known variety imposed upon the enterprisers and stimulators of business activity," he said in a speech prepared for the D. A. R. congress.

Thorpe said those founding fathers would find a new kind of law-making—hundreds of thousands of officers in 150-odd bureaus, commissions, boards and authorities, passing regulations on a mass production basis.

"And they would see another ideal in the ash can," he continued, "the people's savings taken and expended—not invested—in a political program."

Dr. Jesse Randolph Kellems, Los Angeles, Cal., minister, praised the Daughters of the American Revolution tonight for the enemies they have made.

wage-hour bill was an unconstitutional economic absurdity and charged it was deliberately intended to damage southern industrial development.

Hall, also president of the Nashville, Chattanooga & St. Louis railway, declared important legislative functions and other powers were given to the secretary of labor by the bill, "vesting that public official with too much power."

The Industrial Council is official voice of southern industry.

Hall attacked the bill as an economic absurdity because "no differential in wages is provided for, no matter how different conditions may be," and said the bill apparently permits no review on the vital actions the labor secretary may take."

Declaring the bill was not designed to help those who need help most—the agricultural worker and the retail store employe—Hall said no attempt was made to regulate the wages of agricultural workers "because that involves politics." He said they received the lowest pay for the longest hours than any other worker.

"On studying the hourly wages paid in different sections of the country," Hall said, "it seems obvious, generally speaking, that almost the entire burden of the law will fall on the southern states. Although the facts now show that, considering all factors, manufacturing concerns in the south are being relatively more generous to their employes than manufacturers in any other section of the country.

"Whether the deliberate intent of this bill is seriously to damage industrial development in the south, the fact remains that, if enacted into law and held valid, it would be an almost death blow to industry in the south."

CAFE CAVE-IN TOLL MOUNTS TO 22 DEAD

Phenix City Hospitals Report 83 Persons Are Receiving Treatment.

PHENIX CITY, Ala., April 22.—(AP)—Deaths from the collapse of a two-story cafe building mounted today to 22, all negroes, and Police Chief Gay said he believed rescue workers had removed all bodies from the wreckage.

Hospitals reported 83 persons receiving treatment for injuries. Three white persons were identified by hospital attendants as Luther Jones, about 55, who occupied a room on the second floor of the building; Mrs. Bernice Dunnavant, 25, and Mrs. Vila Mae Dunnavant, 25, both of Phenix City. X-ray pictures were being studied, officials said, in an effort to determine the extent of their injuries.

Gay said he understood Building Inspector Leonard Ray was organizing an investigation and that preliminary inquiries "already have begun."

ARTHUR KRUPP DIES.

VIENNA, April 22.—(AP)—Arthur Krupp, 82, president of the Austrian Krupp Works, at Berndorf, near Vienna, died today.

Kamper's
556 Peachtree St. HEmlock 5000
2959 Peachtree Road CHerokee 1141
Emory University Store DEarborn 4491

29c pound
Fresh-Dressed Hens 29c lb.
Minnesota Sliced Breakfast Bacon, 35c lb.—3 lbs. $1
Oxford Cuts of White Meat, 19c lb.
SALT MEAT (butts) 8½c lb.
Choice Fresh Ga. Asparagus 2½-lb. bunches 15c
Yellow Squash, 5c lb.
Green-Top Boiling Onions 5c bunch
Carrots, 5c bunch
Home-Grown English PEAS 5c lb.
Small New Red Potatoes, 3 lbs. 10c
Fresh Florida ORANGES
Large Bags 79c
Large bags, 4-5 bushel!
Mrs. Stevens' Fine, Fresh Candies 2½ lbs. $1
All Chocolates or Chocolates and Bon Bons. Pretty tin boxes for Mother's Day.

Styled for Spring!

Muse's Tuscany Border TIES

Second to none as a famous tie presentation at Muse's, TUSCANY BORDERS are brought to you by the Style Center of the South in beautiful new patterns and color harmonies for 1938! These are the celebrated ties which are inspired by flowers and shrubs in Northern Italy . . near Lake Como . . where olive trees, magnolias and orange blossoms cast a spell of beauty which is never forgotten by American travellers abroad who see this spot! The ties are dyed and dried in this region . . . because Italy's intense sunshine affords a brilliance and permanence of color which is not otherwise possible. Rare in their beauty . . . supremely smart in their NEW, EXCLUSIVE PATTERNS . . . ready for you at Muse's . . . TUSCANY BORDERS offer you the ultra in fine neckwear at $2.50.

George Muse Clothing Co.
The Style Center of the South

Clip this
ATLANTA CONSTITUTION
SPECIAL CONCESSION DICTIONARY COUPON
For WEBSTER'S Universal Unabridged DICTIONARY
COUPON NOS. 311 and 312
• 2 VOLUME DICTIONARY •
99c PER VOLUME
ONLY 12 COUPONS NEEDED NOW
IF YOU ORDER BY MAIL ENCLOSE $1.15

To Dictionary Presentation Dept.,
ATLANTA CONSTITUTION.

Herewith find 12 differently numbered coupons and $1.15 for which please mail me postpaid at the address below one volume of Webster's Universal Unabridged Dictionary. If the de luxe edition is desired send 12 coupons and $1.97 plus 16c postage or a total of $2.13. I understand that the additional 16c is to cover cost of mailing and handling up to 150 miles. (For greater distance consult your post office for postage rate on 6 pounds weight.)

Signed ______
Address ______
City ______ State ______

Use Pencil—Ink Blurs
Please state if volume No. 1 or 2 desired.

JAPANESE FORCES CENTER STRATEGY ON RAILWAY LINE

Reorganized Troops Expected To Try to Break Chinese Defenses.

SHANGHAI, April 23.—(Saturday)—(AP)—Heavy Japanese reinforcements were rushed down the Tientsin-Pukow railway today in the second stage of the new Shantung offensive already launched at Lini, 70 miles to the east.

The fresh troops, accompanied by tanks and artillery, arrived at Tenghsien, 60 miles north of Suchow, and started working their way southward and eastward to join exhausted forces around Lincheng and Tsaochwang.

The Japanese strategy apparently is to make a drive down the railway while their reorganized forces, strung out along a 30-mile front south and southwest of Lini, attempt to break the strong Chinese defenses in that sector.

It was estimated that 200,000 of the half-million Chinese troops in Shantung province were entrenched in the hills on the Lini front, making the fight there a contest of manpower and machine guns against field artillery and airplanes.

The Japanese now are proceeding cautiously along the unwieldly front to avoid a repetition of hampered communications which led to their recent reverses in southern Shantung.

In one counter-attack, led by crack Kwangsi troops, the Chinese reported they had driven the Japanese back to a point near the southern outskirts of Lini.

Severe fighting continued around Yihsien, where Chinese reported earlier that Japanese forces in the besieged city had broken through Chinese lines and joined the main Japanese column on the Lini front, 40 miles to the northeast.

The reports did not make it clear whether all the 5,000 Japanese in Yihsien had escaped.

Heavy fighting also was reported around Tsaochwang and Hanchwang, where Japanese positions were said to be improved.

RECREATION TREND HELD FALLACIOUS

Leisure Has Become Time to Do Nothing, Physical Educator Declares.

Commercial recreation "has jumped the gun" in the United States with the result that leisure is a time for doing nothing, the American Association for Health and Physical Education was told yesterday.

Dr. Jay B. Nash, chairman of New York University's department of health and physical education, advocated returning recreation to a private, individual status.

He said the unemployed have much time on their hands but their worries will not permit them to tenjoy it in recreational pursuits.

Final sessions of the four-day convention will be held today.

Tom McDonough, of Eastern Kentucky State Teachers' College, at Richmond, Ky., was named president of the southern district of the association yesterday. Anne Schley Duggan, of the Texas College for Women, at Denton, Texas, became president-elect.

Other officers elected were A. W. Holt, of the University of Tennessee, Knoxville, vice president; Jackson Sharman, of the University of Alabama, secretary, and Jesse Haire, of Baton Rouge, treasurer. Leonora Ivey, of Valdosta, and Joe Hall, of Tallahassee, were named members-at-large of the board.

BARTLETT'S RITES ARE HELD IN MACON

Judicial and Shrine Representatives Present.

MACON, Ga., April 22.—(AP)—Rites for Judge Charles L. Bartlett, 85, prominent for three decades in state and national public life, were held this afternoon in Christ Episcopal church here. The Rev. Matthew M. Warren, rector, conducted the service, and burial was in Rose Hill cemetery.

Judge Bartlett died at his home here yesterday after a long illness.

Many friends high in the affairs of state, including Chief Justice Richard B. Russell Sr., and other members of the supreme court bench, and judges of other courts in middle Georgia, were listed as honorary pallbearers. Al Sihah Temple of the Shrine, of which Judge Bartlett had been potentate, sent an escort of the present and past potentates.

'JUNK' IN HOUSE? FILL GOODWILL BAG

Renovation of Goods Will Give Employment.

Housewives were called upon yesterday by the Atlanta Goodwill Industries to help the unemployed by fillling a "goodwill bag" with discarded household goods.

It is estimated each bag filled will provide work for 10 persons in sorting, renovating and repairing its contents for use again in many serviceable ways. The bags may be filled with any unwanted article, such as books, magazines, furniture and clothing.

Such work, it was pointed out, gives self-respecting employment and wages. During 1937, Goodwill Industries paid out to individuals in wages, including relief, $6,259.67. This amount was made possible largely through the giving of "goodwill bags" to that institution.

HIGH'S ... *Dominant Summer Fashions*

CELEBRATE HER BIRTHDAY BY WEARING A NEW *Shirley Temple* BIRTHDAY FROCK STYLED BY CINDERELLA

● *Authentic Shirley Temple Styles . . .* $1.98

April 23rd is Shirley Temple's birthday . . . and girls the nation over will be celebrating in crisp, new birthday styles, "just like Shirley's." We've only room to show two of a group of lovely frocks, styled by CINDERELLA to wash and wear. Each is identified by a photograph of Shirley in the very same style. Sizes 3 to 12.

HIGH'S THIRD FLOOR

SKETCHED—below right! Linen with scallops and gay applique. Sizes 3-6½. $1.98

SKETCHED — below! Imported Swiss voile with smocking and dainty lace. Sizes 1-3 ....$1.98

Teen Styles in Deanna Durbin Summer Frocks

$1.98 *and* $2.98

- *Printed Organdies*
- *Crisp Lawns*
- *Sheer Batistes*
- *Sports Piques*
- *Waffle Weaves*
- *Broadcloths*
- *Linens and*
- *Sports Weaves*

Crisp, new dressy styles, the ingenues of fashion for end-of-school, vacation and summer! Gay young moderns adore them, and no wonder, for who could resist their clever boleros, swirling skirts and other new and interesting ways of being smart? The same styles Deanna herself wears . . . all fast colors, sizes 10 to 16.

HIGH'S THIRD FLOOR

SPORTS DRESSES

● *Of tub silks in plain colors, candy stripes and small line checks . . . misses' and women's sizes!* $5.95

One sketched right!

Look at the pleated shirt front dress sketched in panel at right! Others in tailored effects with zipper fronts, buttons, hi-low collars . . . just right for business, sports and practically every summer occasion. See them today—you won't be satisfied without at least two with which to start the summer season!

SPORTSWEAR—HIGH'S SECOND FLOOR

Tropical Suits

● *In black, navy, luggage, grey, white, beige and pastels . . .* $5.95 and $7.85

One sketched right!

They'll go places! Cool, light weight, faultlessly tailored, they're ideal for women who love their well groomed appearance. Made of fine quality spun rayons, plain and novelty weaves, in misses' and women's sizes.

HIGH'S SECOND FLOOR

BOOKS CLOSED: All charge purchases made now payable in June!

Summer Coats

● *New Arrivals in Topper and Full Length Models . . . all* **Specially Priced at—** $2.95 and $4.44

SKETCHED—left is a woman's coat of acetate crepe at $2.95. Others of rayon taffetas and light weight wool crepes in navy and black. Misses' sizes 12 to 20, women's sizes 38 to 46.

HIGH'S SECOND FLOOR

Drastic Clearance COATS and SUITS

Formerly Priced $17.95 to $19.95

A Full Assortment of Women's and Misses' Sizes

This Season's Most Favored Styles! $13.46 *This Season's Most Popular Fabrics!*

SUITS	COATS
● Fur-Trimmed Suits	● Fur-Trimmed Coats
● Swagger Suits	● Topper Coats
● Fitted Suits	● Full Length Fitted Coats
● Bolero Suits	● 3-4 Length Swagger Coats
● Dressmaker Tailleurs	● Novelty Casual Coats

HIGH'S SECOND FLOOR

New Ensemble Capes

As Sketched Above—Left! $4.44

Sheer Cynara crepe made with the new puff shoulders, and lined throughout. Just right to throw over your light summer frock. Navy and black—special at—

HIGH'S SECOND FLOOR

Tailored Suits To Clear

12 Only in Misses' Sizes $7.00

Don't be late—we give you fair warning! Well tailored suits in grey, beige, green, copen and shrimp.

HIGH'S SECOND FLOOR

Bags You'll Want NOW!

88c

Nice and roomy bags of patent, gabardine and simulated leathers in navy, black, roseberry, luggage, copper, green, red and brown . . . silk lined and fitted.

HIGH'S STREET FLOOR

$1 Fabric Gloves

59c

Smart novelties and classic slipons for every costume from tweeds to your best silk dress! Bengalines and other fabrics, popular street shades.

HIGH'S STREET FLOOR

Blouses . . . Frothy or Tailored!

$1.98

Blouses of dotted Swiss, georgette crepes and organdies, with ruffles, lace and fagoting! Also silk shirts! Variety of colors, sizes 34-40.

HIGH'S STREET FLOOR

Shadow-Paneled *for Your Sheerest Frocks!*

"Trillco" Silk Crepe Slips

$1.98

SKETCHED—at right! Fashioned of a specially woven silk to insure wear, with 22-inch shadow panel. Cut straight—will not twist on body or pull up, with double lock-stitch guaranteed seams. Scientifically molded to give you lovely lines and perfect fit. Tearose and white, sizes 34-44.

HIGH'S THIRD FLOOR

You'll Want Several!

$1.59 Handmade Philippine Gowns . . $1.19

Lovely feminine confections in white and peach with hand-embroidery and touches of applique! Dainty floral prints and small dots! Cut full and long with small tucks at waistline and self belts, sizes 15, 16 and 17. ONE SKETCHED in panel at right!

HIGH'S THIRD FLOOR

"Sans Souci" Novelty Undies . . . 59c

Satin stripes in heavy and sheer summer fabrics, also non-run weaves, lace trimmed or tailored. Briefs, band-panties, flare panties . . . tearose and white . . . 4-6.

HIGH'S STREET FLOOR

HIGH'S HIGH'S

THE CONSTITUTION

THE SOUTH'S STANDARD NEWSPAPER · CONSTITUTION · ESTABLISHED 1868

CLARK HOWELL, President and Publisher — H. H. TROTTI, V.-Pres. and Business Manager

Entered at the Post Office at Atlanta as second-class mail matter.

Telephone WAlnut 6565.

SUBSCRIPTION RATES
By Carrier or Mail

	1 Wk.	1 Mo.	3 Mo.	6 Mo.	1 Yr.
Daily and Sunday	25c	$1.10	$3.25	$6.50	$12.00
Daily only	20c	90c	2.50	5.00	9.50

Single Copies—Daily 5c. Sunday 10c.

BY MAIL ONLY

	1 Wk.	1 Mo.	3 Mo.	6 Mo.	1 Yr.
Sunday Only	10c	45c	$1.25	$2.50	$5.00

Mail rates for R. F. D. and small or non-dealer towns for 1st, 2d and 3d postal zones only, on application.

KELLY-SMITH COMPANY, national representatives, New York, Chicago, Detroit, Boston, Philadelphia, Atlanta.

THE CONSTITUTION is on sale in New York City by 8 p. m. the day after issue. It can be had: Hotaling's News Stand, Broadway and Forty-third Street (Times Building corner). Request a copy of The Constitution to be delivered to your room each day when you register at a New York hotel.

The Constitution is not responsible for advance payments to out-of-town local carriers, dealers or agents. Receipts given for subscription payments not in accordance with published rates are not authorized; also not responsible for subscription payments until received at office of publication.

Member of the Associated Press.
The Associated Press is exclusively entitled to use for publication of all news dispatches credited to it or not otherwise credited to this paper and also the local news published herein.

ATLANTA, GA., APRIL 23, 1938.

AMBITION WILL NOT DOWN

While from the viewpoint of the completely unemployed it is undoubtedly unfair to find workers who are doing two jobs—one of them under the WPA—and drawing pay for both, the situation affords welcome evidence that the spirit of American ambition and determination is not dead among the recipients of work relief.

The man who, not satisfied with a mere subsistence wage from WPA, goes out and secures private employment for his spare time displays an initiative and a will to get ahead that can only be regarded as commendable. Such men are the sort who later win to success by the only certain road, the road of hard work and personal effort.

It is, however, unfortunate that, by the determination of some individuals, others should be left entirely without support, prevented from securing jobs through the very agency set up by the government, and supported by the money of the taxpayers, to provide at least a living income for the otherwise absolutely destitute. The WPA, after all, is supposed to provide for the jobless, not for men who are still able to earn wages from private employers.

The special senate committee, headed by Senator James F. Byrnes, of South Carolina, reports that of 7,982 skilled workers on WPA, interviewed in five cities, of which Atlanta is one, 5,049, or 63 per cent, admitted they had other employment.

The policy of the WPA, that of supplying part-time work only, makes it easy for men and women to secure remunerative employment for the balance of their time. That is, as easy as for the average seeker after a job, today.

Skilled workers are, naturally, more apt to find these additional jobs than unskilled, for the simple reason that the market for the trained worker is always greater than for the untrained. Thus, if all classes of WPA workers could be checked, it is probable the percentage of those with dual employment would be far less than the figure given.

While it is, as said, individually commendable for a man to strive his utmost, by hard work in one or two or more jobs, to provide for his dependents and to advance in the economic scale, it should not be through the channel of the WPA, thus depriving another man of any job at all.

The Byrnes committee, in its report, pointed out that, admittedly, the WPA does not provide a job for every unemployed person in the nation. "This being true," the report continues, "one worker should not be paid the security wage, receive outside employment and additional income, and continue indefinitely at work on projects, while others certified as eligible are denied the opportunity to receive any employment.

"The administrator should endeavor to spread employment among all eligible workers, and in the rotation of eligible workers should take into consideration the income from outside employment."

FORESTS AS CROPS

With the woodpulp industry fast developing in the south, landowners are called upon to inaugurate extensive programs of reforestation to insure a future supply of timber for the mills that promise to dot this section of the country.

In an address before the Georgia Forestry Association in Valdosta this week, Harry L. Brown, assistant secretary of agriculture, appealed for a planned basis of sustained yield to meet the future demands of forest industries, and warned against indiscriminate cutting of present stands. He deplored the old practice of forest exploitation which has resulted in denuded areas, unemployment and lost markets.

It is evident that intelligent planning must begin now if the new industry is to succeed. Southerners should remember the disastrous situation caused by the denuding processes of the sawmill and crosstie industries several years ago and start immediately to avoid a recurrence of this condition. It will be too late after the forests have been stripped of their valuable timber.

Assistant Secretary Brown offers a worthwhile suggestion for extending the practice of timber-farming. Explaining that farmers seem destined to follow a course of curtailed cotton and tobacco production, he recommends that the acres thus retired, as well as all available depleted timber areas, be planted in forests. Such a course seems wise not only for Georgia and the south as a whole, but for the farmer individually.

The agricultural official regards forests as crops, and rightly so. As he says, the basic processes involved are the same as those applied in modern agriculture. Not until the landowner recognizes this fundamental principle can the south enjoy the blessing it can receive from the growth of the woodpulp and paper industry.

WAGE RATES AND INCOME

That increases in the rate of pay do not always result in increased income is strikingly demonstrated in the figures for southern industrial wages during February, compiled by the Southern States Industrial Council.

Wage rates in the south averaged, for that month, 11.6 per cent greater than for the same month one year ago. Yet there was an average reduction of 16.1 per cent in the hours worked per week, resulting in a net reduction of 6.4 per cent in the average pay envelope per week.

To analyze this situation in full would require a more comprehensive understanding of the causes that have produced the present business depression than has yet been displayed by any authority.

It is, however, self-evident that increased wage rates, adding to the cost of production, do not necessarily mean greater income—and, thereby, greater spending power—for the workers themselves. When costs advance, consumption of any product necessarily decreases. Which means less demand and reduced operating time for the factories producing that product.

Thus the workers who have been rejoicing at a greater scale of pay, find that, in the long run, they have a smaller amount of money each week.

There is, in relation to wages and income, a law of diminishing returns, just as in all other economic problems. Workers paid at the rate of $10 per hour, who only find one hour's work per week, are worse off than those who get 50 cents an hour but work 30 hours per week.

The happy medium, of course, is the highest scale of pay permitted under full-time operation conditions. When pay costs rise to the point where consumption—and work—shrinks, the wage earner is the sufferer.

Everyone interested in the prosperity of the south wants to see the highest possible scales of pay commensurate with sound business economics. But to unbalance the industrial and business structure just for the sake of a high hourly wage, irrespective of weekly earnings, is to invite depression, business disaster and unemployment.

THE NEW INTANGIBLES TAX

Reports from the State Revenue Department indicate that the legislature, in enacting the new tax upon intangible properties, acted even more wisely than it knew. The yield from the new levy is expected, in this its first year, to exceed the $2,000,000 estimate made by its proponents.

But it is not from the financial side only that the new tax is valuable to the state. It has other values which are, nevertheless, of prime importance.

For years, under the old ad valorem system, owners of intangibles, stocks, bonds, money in banks and other assets, admittedly left them off their tax returns. The rate of taxation was so high payment on a par value assessment amounted to practical confiscation. Hence it was generally expected that the law would be voided in every possible case.

Now, with these properties taxed at a fair rate, it is stated that 160,000 returns have already been filed. Removal of the need for technical dishonesty from 160,000 citizens is worth much to the state.

Secondly the reasonable rate of taxation now imposed ends the necessity for the removal of much of this capital property from the state. Owners of such investments are returning their wealth to Georgia, where it may be used to provide capital for the development of the state in innumerable lines.

From whatever angle it is regarded—either from the tangible value of more than $2,000,000 in new revenue for the state, or from its more theoretical advantages—the new intangibles tax is proving itself one of the wisest pieces of legislation ever enacted in Georgia.

The mayor of Hell, in Norway, has been a much-interviewed caller in our midst. Everyone is eager to know when business will return from there.

Thought dead, a western woman sat up in a hospital, but not in time. Her grandson was already off to the ball game.

"Anyone could have done it," is a good sportsman's way of saying he doesn't think so.

Editorial of the Day

COTTON AND CARTELS

(From the St. Louis Post-Dispatch.)

In the society of commodities, cotton today is casting many an envious glance in the direction of rubber. Both suffer from that dread disease of commodities, overproduction, or, as it is sometimes called, underconsumption, but rubber is equipped with a better mechanism to bounce back into a healthy price condition.

For rubber has behind it a cartel, known as the international rubber regulation committee. This cartel, controlling 98 per cent of the world's rubber production, has the power to regulate rubber planting and also to fix quarterly quotas on the amount that shall be placed on the market. Last spring, rubber was selling at the boom-time price of 25 cents a pound, but with the collapse of the commodity market in London, the quotation dived to 10 cents. So the cartel committee met in London two weeks ago, reduced the quarterly market quota to 60 per cent and sat back to await a rise in the price. The price is up to 12 cents now and is due to go higher.

Such is the power of a cartel. Poor cotton can boast of no international production or marketing controls. The best it can do is an acreage control scheme applying in the United States alone, which functions as an invitation for the cotton-producing areas of the rest of the world to increase their acreage and appropriate more of America's share of the world cotton market.

Despite production control in the United States for the past five years, the world carryover of cotton this spring is estimated at 22,000,000 bales, more than 4,000,000 bales higher than the previous largest carryover on record, in 1932.

For fairly obvious reasons, cotton production does not lend itself to control by an international cartel. So all cotton can do is to pine away in self-pity—and cast jealous glances at rubber. Cotton can only look on and sigh vainly for a world in which the free law of supply and demand determines all other prices, as, in the long run, it must for cotton.

THE CAPITAL PARADE

By JOSEPH ALSOP AND ROBERT KINTNER.

ROOSEVELT TAX UKASE WASHINGTON, April 22.—In dealing with his congressional leaders, the President sometimes resembles old Chapin, the evil-tempered city editor of the New York Evening World. On one occasion, Chapin sent a reporter to ask a particularly dangerous and explosive man a particularly embarrassing question. The reporter presented himself, was promptly beaten up and hurled out of the interviewer's office, and returned to Chapin.

"You go back," snapped Chapin when he had heard the story, "and tell that fellow he can't intimidate me."

The presidential ukase to the house conferees on the tax bill, demanding the retention of the undistributed profits and capital gains taxes of their bill, was an order of the same sort. Representative Robert L. Doughton, of North Carolina, is not called "muley" for nothing. He is tough, stubborn, and not given to mournfulness. But if there is any more uncomfortable man on Capitol Hill than the chairman of the house ways and means committee, it is one of his fellow Democratic tax bill conferees.

The fact is that house members have been hearing from their districts on the tax bill. Whatever the validity of the claim that the undistributed profits and capital gains levies are harmful to business, belief in it is widespread and religious.

FRYING PAN OR FIRE? The unpleasant choice confronting the unhappy Mr. Doughton has often been explained in these last days. He can ignore the President and give in to the senatorial enemies of the two taxes. Or he can hold out and enrage the folks back home. Or he can return for instructions to the house. But his unwillingness to return to the house for instruction has not been explained. It may be traced to an informal poll conducted by the house administration leadership, which shows a clearly preponderant sentiment for the senate tax bill.

And while Mr. Doughton has pondered his horrid dilemma, a hot fire has been built under him by a group of the most expert fire-builders in American politics. Senator Pat Harrison, of Mississippi; Senator James F. Byrnes, of South Carolina, and the democracy's elder statesman, Bernard M. Baruch, are the men who laid the logs and applied the torch.

Senator Harrison and Senator Byrnes participated in the preparation of Mr. Baruch's famous testimony before Senator Byrnes' committee investigating unemployment. The Baruch attack on the undistributed profits and capital gains taxes was well weighed among them, and had much effect in the senate. Then Senator Harrison cheerfully voted for the reorganization bill, which Senator Byrnes was piloting anxiously through the senate. And now Senator Byrnes has brought out, on a day when Mr. Baruch happened to be in Washington, an unemployment committee report denouncing the undistributed profits and capital gains taxes as causes of joblessness.

Too cynical an interpretation may be put on this sequence of events, although the three fire-builders are as wily a set of Democrats as you would find in a very long walk around Washington. But the fact remains that the flames are singeing the seat of Mr. Doughton's pants.

MAP OF CHAOS Just to make things a little bit harder for Mr. Doughton, there is a surprising division of sentiment on what to do about the conference deadlock. In private, the President has repeatedly described the agitation against the undistributed profits and capital gains taxes as pure smoke-screen, yet even he can hardly wish for no tax revision at all. On the other hand, in view of the senate's strong stand, he can hardly hope for the passage of the house bill. Thus, compromise is his object.

The word has gone out that he will approve a compromise in which the capital gains tax will be sacrificed, while the "principle" of the undistributed profits tax will be retained. It is on the undistributed profits tax that the public attacks have been concentrated, and thus such a compromise would have the appearance of victory. The President dearly loves the appearance of victory, as every man in the White House always has and always will.

Fantastically enough, the actual father of the undistributed profits tax, Mr. Herman Oliphant, is now trying hard to persuade the Treasury to accept an exactly opposite compromise. The Treasury's left-wing general counsel argues that, in times like these, the capital gains tax should be retained and the other sacrificed. He points out that a levy on capital gains is likely to be more productive than a levy on undistributed profits when there aren't any profits.

Thus confusion worse confounded reigns supreme. And in the middle of the chaos sits foxy Senator Pat Harrison, determined to have his way with the tax bill. If it were not for the fact that the law-makers are so eager to get home for the primaries, one would be pretty safe in predicting a triumph for Harrison. As it is, anything can happen, but, whatever it is, probably will satisfy no one.

(Copyright, 1938, for The Constitution and North American Newspaper Alliance, Inc.)

SILHOUETTES

By RALPH T. JONES

A little house
With shutters blue,
A garden small,
It ought to do
As a place to build
A life for two.

The Real Prize.

Comes a fascinating human story out of Lawrence, Mass. Out of the Lawrence Evening High school, to be exact.

They give an award, known as the Fleming prize, to the outstanding graduate of that school.

The winner, this year, is a native of Syria, a mother of three children. Nine years ago this woman could speak but a word or two of the English language.

Two of her three boys are attending day school. The other is too young. Their mother first took an evening grammar school course. She served as associate editor of the school paper. Then she entered the evening high school.

And now, out of 150 graduates, most of whom are young enough to be her own sons and daughters, she is selected as the outstanding member of the graduating class.

Can't you imagine the long, hard, perplexing and ofttimes discouraging work that woman did. Long hours at night, bending over school books after she had filled a day of hard duties at her home. Much discouragement, surely.

But more determination and more courage. Courage of the type that inspired the pioneers of America, courage of the type that hewed this land out of the wilderness.

While such women are to be found in America, it matters not what is their place of nativity, how great their starting handicaps. For they cannot fail to be the mothers of good citizens.

But think of the prize she won. Not the unimportant, material thing presented with due ritual on the graduation night. But the greatest prize, the satisfaction that is her's, the knowledge of a hard job well done.

That is a prize anyone may envy.

You Can't Be Too Careful.

I heard a story the other day that illustrates, once again, the truth that adults can't be too careful in their contacts with children. This story points a particular moral of pastors of the churches.

A little girl, eight years old, joined the church. It was, to her, the greatest event in the world, that Sunday morning when she stood before the entire congregation to be baptized. And the preacher spoke so solemnly and so wonderfully about her, she felt how important it was. She left the church feeling that she was a highly honored member of the congregation.

All week she had the feeling that, at last, she was one of the elect. She belonged. All the other members of the church, young and old, were her brothers and sisters and she was ready to meet them on that Christian footing.

The next Sunday morning she walked, happily and cheerily, to church. And she saw the minister and went up to him and held out her hand and said, politely and properly,

"How are you this morning, Dr. Blank?"

He looked at her and puzzled for a moment. Then said:

"I'm well, thank you. But I'm sorry I can't remember your name."

Never, she said in after years, did a child feel so let down. Here she had been thinking that Dr. Blank, only a week ago, had spent most of his time rejoicing that she had become a member of his church. And now he didn't even remember her name!

For years it ruined her interest in the church. She didn't take part in any of its activities. That is, not really. She might attend Sunday school, but she felt little, insignificant and unwanted.

Wasn't it a pity he hadn't bluffed through the situation, that morning when the little girl spoke to him? If he had only called her "sister," it would have been grand. Because she thoroughly believed he felt she was his sister in the church, just as she felt he was her spiritual brother. And brothers don't tell sisters they've forgotten their names, do they?

Twenty-Five Years Ago Today.

From The Constitution of Wednesday, April 23, 1913:

"Washington, D. C., April 22.—(Special.)—President Wilson today received at the White House the 1,500 delegates to the General Federation of Women's Clubs mid-biennial council and shook hands with each one of them. Mrs. Wilson was in line and received with the President."

And Fifty Years Ago.

From The Constitution of Monday, April 23, 1888:

"The basses and tenors who are to assist the Polymnia Club in their concert are requested to attend rehearsal at Washington seminary at eight o'clock. A full attendance is desired."

Test Your Knowledge

Can you answer seven of these test questions? Turn to want ad pages for the answers.

1. Of which country is Cairo the capital?
2. Name the instrument used in determining the specific gravity of liquids.
3. Where is the China sea?
4. Who was President of the United States when the first census was taken?
5. Name the planetoid that approaches nearest to the earth.
6. Can the President pardon anyone who has been convicted of a crime?
7. Name the author of "Plain Tales From the Hills."
8. Which baseball teams won the American and National league pennants in 1935?
9. What are the pigment primary colors?
10. Where is the Copper river?

FAIR ENOUGH

BY WESTBROOK PEGLER.

Railroad Inquiry NEW YORK, April 22.—To start from scratch, I know no more about the railroad business than any man could learn from 20 years of clattering around the country as a customer on trains. Our trains are reliable and the fancy runs in the west have been glamoured up amazingly in the last few years in an effort to meet the competition of the planes. The getaway of a Santa Fe, Burlington or Union Pacific luxury train from Chicago, Los Angeles or San Francisco is comparable in festivity and swank to the sailing of the Isle de France or the Rex in the days of prohibition, when thirsty New Yorkers swarmed through them at night and got tight against time on the hospitality of departing friends.

The fast train lies at her berth in the station, gleaming like a new tin kettle, the crew man their stations with their elbows bowed and their brass gleaming, the passengers go aboard with an air of personal importance, and parties gather in the bars and toss off quick ones in the nonchalant, toodle-oo manner of the British seeing their kinnery off for seven years in India—which is an affectation, of course, but all right.

You don't really drink a man away on a choo-choo ride. You go down to take a peek at the new train, which is worth seeing. And the publicity has made gala events of these departures. In Los Angeles, the widest-eyed fan town in the country, where, even after all these years the populace swarms in curious gangs to gawk at moving picture actors and pluck at them for autographs, the aisles of the Super-Chief are choked with sightseers up to the last instant before the man turns the handle and whips it out of the yard.

Costly 'Swank' No European train compares with any of these great special efforts of the American railroads in luxury or in the corps d'esprit of the crews. The men all seem conscious of elite rating in their respective departments, and the management struts its stuff with obvious pride. Bright metal and pretty colors adorn the interiors, and the switches and buttons for lights, fans, heaters and service in one of the new drawing rooms suggest the dashboard of a great passenger plane.

All right, but, for all their high-pressure publicity and passenger-snatching, the lines which run the super-trains nevertheless are constantly telling prospective customers that, oh, my goodness, no, they can't possibly book reservations, except uppers, in less than three weeks, and that, to get a single room or compartment, one really should give them a little more time.

I began by saying that I knew nothing about the railroad business, but I know the passenger's problems, and the majority of passengers haven't the remotest idea what they will be doing three weeks from any given date. Passengers, particularly those who need the speed which these lines have to sell, often undertake such trips on a few hours' or one day's notice and find themselves far down on the waiting lists or offered a double or three-passenger room at a very high price as an expensive alternative to the wretched and unanimously detested upper berth. They are even supposed to be a little grateful for this.

The Truth Or Hooey? The single room, the most sensible accommodation for the single-handed passenger on the overnight or longer hauls, is seldom to be had on any line. Even on five days' notice I have been told that there were no single rooms available, and my usual experience is that they are all out of compartments, too, but by a rare break of luck are able to offer a drawing room at a rental, including a wanton waste of railroad fare, which would pay for a five-room flat for a month. This seems to be the rule rather than the usual experience on railroads going to Florida and other southern areas and on shorter notice is common on trains running between New York and Chicago.

They have their excuses and explanations. I have heard them, but always with a suspicion that the Pullman Company or the railroad was putting the squeeze on the customer. Five days or a week is enough notice to reserve a room on a train in France or Italy, where the railroads, being state operations, are notoriously indifferent to the customers' problems. On five days' notice a steamship company will provide a suite or a single room to Europe or around the world.

The berth in the open car is an indecent abomination held over from the primitive days of railroad travel in this country and should have been abolished years ago. Our railroads still use it as a blackjack to extort extra money from passengers who would rather give up than spend another night on a shelf behind those stifling green curtains.

(Copyright, 1938, for The Constitution.)

Talmudic Tales

By DAVID MORANTZ.

(Based upon the ancient legends and philosophy found in the Talmud and folklore of the Jewish people. From time to time David Morantz will also answer in this column questions he has been asked on the religion, customs, ceremonies, institutions, et cetera, of the Jews.)

PEARLS OF WISDOM.

"Many have fallen by the sword," says the Talmud, "but many more have fallen by the tongue."

"Much have I learned from my teachers," said Rabbi Chananya, "more have I learned from my fellow students, but most have I learned from my pupils."

"Prepare thyself with an education, for one does not acquire it by inheritance."

"Where there are good schools and good teachers, there will be prosperity and happiness."

"Who gains wisdom? He who is willing to receive instruction from all sources."

"Who is ashamed to ask will never learn."

Another Letter From a Bald Headed Dad to His Red-Headed Daughter

By ROBERT QUILLEN.

My dear Louise:

I mourn with you, for I don't know a more annoying minor misfortune than an infected eye.

The doctor says you must wear colored glasses and neither read nor see a movie, perhaps for many weeks. Moreover, the other eye may be affected and then the misery will be prolonged.

Yet it may not be a misfortune, but only the bad beginning of good fortune. As the old king said about life, you can't say whether it has been fortunate or unfortunate till it is finished. In this case it depends on you.

The first step is to look over your hand and see what cards you have to play. As you use medicine to lessen the trouble in one particular, so you can use common sense to lessen it in another.

Who can see a bright side with an infected eye? Well, I admit it takes some doing, as the Britishers say, but it can be done.

Fortunately, it is spring and you prefer being out of doors. You can absorb ultra violet rays and stock up on health. While doing it, you can expand your garden and experiment with more varieties of flowers, as you have long intended doing. Also, you can take the exercise you have been promising yourself and harden a few loafing muscles.

You can't tell at this stage of the game, but I suspect your chief gain will be the lesson that eyes can't be abused.

The Arabs, to whom we feel superior, have for ages taught their youngsters never to touch their eyes, ears, noses or mouths with their fingers unless their hands are newly scrubbed. They may know nothing about germs, but their ancients at least knew the danger of infection. If this trouble makes you equally wise, it may save you from many greater ones.

Anyway, that is the smart strategy when you meet misfortune—whether you're a little girl or a general. Nine times in ten you can contrive gains to exceed the losses if you have the unlickable spirit to work at it.

It was a fall and a cracked ankle that led to the discovery of Canada's richest gold mine.

Love, DAD.

(Copyright, 1938, for The Constitution.)

THIS MORNING

By JOHN TEMPLE GRAVES II.

"Grass is the forgiveness of nature . . ."

Who says this column's readers are not as literate as they are alert and as alert as they are literate. No sooner do we wonder out loud here about the text of certain lines in praise of grass than five readers from as many states come forward with the answer. First to reach us with the lines complete is Superintendent B. B. Baker, of Fairfield (Ala.) city schools. They are written by the late Senator John J. Ingalls, he says, and run like this: "Grass is the forgiveness of nature—her constant benediction. Fields trampled with battle, saturated with blood, torn with the ruts of cannon, grow green again with grass, and carnage is forgotten. Streets abandoned by traffic become grass-grown like rural lanes, and are obliterated. Forests decay, harvests perish, flowers vanish, but grass is immortal. Beleaguered by the sullen hosts of winter, it withdraws into the impregnable fortress of its subterranean vitality and emerges upon the first solicitation of spring. . . ."

"Sown by the winds, by wandering birds, propagated by the subtle horticulture of the elements which are its ministers and servants, it softens the rude outline of the world. Its tenacious fibers hold the earth in its place, and prevent its soluble components from washing into the wasting sea. It invades the solitude of deserts, climbs the inaccessible slopes and forbidden pinnacles of mountains, modifies climates, and determines the history, character and destiny of nations. . . ."

"Unobtrusive and patient, it has immortal vigor and aggression. Banished from the thoroughfare and the field, it bides its time to return, and when vigilance is relaxed, or the dynasty has perished, it silently resumes the throne from which it has been expelled but which it never abdicates. It bears no blazonry of bloom to charm the senses with fragrance of splendor, but its homely hue is more enchanting than the lily or the rose. It yields no fruit in earth or air, and yet, should its harvest fail for a single year, famine would depopulate the world."

Where is the golf player who, reading these immortal lines, will not blush for the self-consciousness that tells him to carry clubs and make a great to-do about hitting a little ball in order to justify his joy in a royal and returning surface? Where is the mower of lawns and fields who will not gather from the lines new delight and a more certain dignity in sweating attendance upon the eternal blades? The forgiving and returning grass! The more we think about it, the more we read Senator Ingalls' lines, the happier we are that the Lord remembered to include grass on His creation list.

Dividing things into three parts has been popular since the days of all-Gaul. Now comes Dr. Milton P. Jarnigin, head of the animal husbandry department of the University of Georgia, proposing that all of the agricultural south be divided into three parts. He thinks the poorest third of the south's land should be left in forests, the middle third devoted to permanent pasturage for live stock, and the most fertile third devoted to intensive production of crops. The dense sod of permanent pastures, he says, is one of the best-known means of rebuilding eroded soil, ranking second only to continuous use of cover crops. Among many other things that appeal to us about Dr. Jarnagin's three-parted south is how stunning it would look from the roadside—fields, pastures, trees, trees, pastures, fields.

GOOD MORNING

By LOUIE D. NEWTON

THE VISION OF SERVICE.

Sunday's lesson, Mark 9:2-10, is the story of the transfiguration of Jesus and is employed by the lesson committee to emphasize the continuing theme of Christian service which we are studying this year in the Gospel of Mark. The lesson of the lesson is found in the basic truth that if we are to follow Christ in service we must constantly have the vision of the Christ.

Jesus took Peter, James and John with Him into a high mountain, likely one of the peaks of Mt. Hermon. They prayed, and as they prayed—as He prayed—He was transfigured before them. Space forbids a discussion of what is implied by transfiguration. It is a most interesting and important theme of study.

"His raiment became shining, exceeding white as snow"—more white, evidently, than the snow on Hermon. "And there appeared upon them Elias with Moses, and they were talking with Jesus."

What did they say? Did Peter and James and John understand all they heard? What did it mean to them? What was it intended to teach them, and us?

They went up on the mountain to worship. Up there, they received a vision. They were told to return to the valley to serve.

We can always see further when we are praying than at any other time. What we see in prayer can be mediated to every-day tasks.

The glory which was hinted in the moment of transfiguration was present all the while in our blessed Lord, and such glory may come to any and all who will suffer all things for the Gospel and for Him.

Matthew tells us that His face did shine as the sun. Thus we see the Son of God, surrounded by Moses and Elijah, representing the law and prophets, vividly fulfilling His own words that He is the Light of the world—that His followers are to reflect the Light of the world.

The voice from heaven saying, "This is My beloved Son, hear Him" is the key to the lesson. If we are to serve as becometh the children of God, we must dwell in Christ—Christ must dwell in us—shining through our imperfection—the Light of the world.

OFF THE RECORD—By Ed Reed

"Now, John, don't scold him! The psychology book says it's the wrong thing to do."

Roosevelt: On Good Neighbor

Chief Executive Writes of Buenos Aires Conference to Establish Permanent Peace Among American Republics.

(Editor's Note—The desperate war between Bolivia and Paraguay in the Chaco ended formally in October, 1935, with an agreement reached at Buenos Aires. To President Roosevelt it seemed a favorable moment for all the American republics to consider means of guarding against a repetition of such disasters.

His idea was embodied in a personal letter, sent on January 30, 1936, directly to the presidents of all the American countries, instead of through diplomatic channels. He adopted this unusual procedure, he said, because "the questions at issue are of such vital concern . . . as to warrant a personal interchange of views."

Following is the last of the four articles in the President's hitherto unpublished comments on the origin, growth and application of the good neighbor policy.)

ARTICLE NO. 28.

To my personal letter to the Presidents of all the other American republics, I recevied an immediate and enthusiastic response.

The message suggested a conference of American Republics in the interest of permanent peace on the western continent. By agreement, the capital of the Argentine Republic, Buenos Aires, was selected as the meeting place, and invitatitons to attend the conference were thereupon extended by the President of Argentina.

A subcommittee was created to draw up the agenda of the conference. This committee had on it representatives of each of the American republics; and each American government suggested the topics it wished to see included in the agenda.

Opening Date Set.

The program, based upon the principle of unanimity in accordance with prior precedents for inter-American conferences, was then submitted to the governing board of the Pan-American Union and was formally approved by all of the governments concerned. December 1, 1936, was set as the opening date of the session.

During the intervening time the American governments consulted with each other, with respect to specific conventions or resolutions based upon the agenda. These negotiations and discussions assisted very much in carrying on the conference in an expeditious and constructive manner, as soon as it was assembled. One of the reasons for the pronounced success of the conference was this creative democratic method of preparation for it.

I think it is fair to say that the good-neighbor policy which had been expressed by my administration not only in word, but in deed, since March 4, 1933, encouraged this conference at Buenos Aires to transact its business with an almost complete absence of friction, recrimination, or suspicion as to motives and objectives.

World Strife.

When I made the first suggestion for the conference, all of us had been watching with apprehension the recent events in world affairs beyond the sea. International and domestic strife, international anarchy, open violation of sacred treaties, undisguised preparation for war, unparalleled construction of armaments, selfish nationalistic economic policies, economic aggression and retaliation, and the breakdown abroad of democratic institutions—all these facts and trends made us realize how important it was to keep the disastrous effects of discord from the American continents.

I think that the responsible statesmen of the American republics all went to this Inter-American conference for the maintenance of peace, at Buenos Aires, with a clear picture of the old world's difficulties and with a keen realization of the imperative necessity of preventing them from engulfing the Western Hemisphere.

Realizing the great importance of the conference, I decided to visit it in person. I visited Rio de Janeiro, Buenos Aires and Montevideo and made various speeches.

I was made to feel everywhere that the good-neighbor policy of the United States which had been consistently adhered to since March 4, 1933, had dissipated the last vestige of mistrust and suspicion on the part of the other American republics toward the United States, and that there was a real bond of friendship and common interest between us.

On December 15 I returned to the United States from this conference which had such far-reaching results for the future of the American republics.

New Ties of Peace.

The conference enabled the 21 American republics to create among themselves new ties of friendship and peace. From the very first it was evident that all of the American republics were unanimous in their desire for peace among themselves as well as with the rest of the world.

Three main principles dominated the conference: First, that no nation in the Western Hemisphere professed any right to threaten the peace of its neighbors; second, that the integrity of every country, large or small, would be assured; third, that renunciation of war required some method of obtaining instantaneously the co-operative effort of the entire hemisphere.

The dominant idea was that any threat to the maintenance of peace on this continent must lead to immediate consultation to seek common policies and take common measures to prevent conflict. It was the basis of the major treaties and agreements negotiated at the conference. The agreements provide a complete consultative system intended to meet the menace of conflict by the quick and active co-operation of the 21 governments.

Accords Reached.

The three most important of the numerous accords reached at Buenos Aires were the following:

First, the convention to co-ordinate, extend and assure the fulfillment of the existing treaties between the American states. In this agreement the prior treaties requiring settlement of international controversies by pacific means are reaffirmed; and the nations agree to consult with each other and to co-operate toward peace. They further pledge abstinence from hostilities for six months at least during such consultation.

If any nations should become involved in controversy, they agree to report to the other American governments from time to time the progress made in the adjustment of their dispute. The agreement also provides that if war should take place between any American republics, the other American republics will consult to adopt in their characters as neutrals a common attitude.

Second, the convention for the maintenance, preservation and reestablishment of peace. In this treaty the various American governments pledge consultation with each other whenever the peace of the Americas is menaced and in the event of an international war outside America which might menace the peace of the American republics.

Third, the additional protocol relative to nonintervention. This agreement reaffirms the convention of Montevideo in 1933, which contained the fundamental principle that "no state has the right to intervene in the internal or external affairs of others."

In addition to the foregoing three principal agreements, there were a number of other significant and far-reaching accords and resolutions designed to stimulate trade, cultural interchange and improve communication. During this session of three weeks the conference unanimously adopted a total of 11 treaties and conventions and 62 resolutions and declarations.

The Buenos Aires conference is proof that in a world which is beset with rumors and threats of war, governments determined to keep alive the spirit of peace and willing to renew mutual trust and faith in treaties can move together in a co-operative search for the means of enduring peace.

Copyright 1938.
Copyright Under International Copyright Union.
All Rights Reserved Under Inter-American Copyright Union (1910)
By Franklin D. Roosevelt.

AP GIVES ANNUITY TO WIDOW OF NEIL

Son of War Reporter Provided for Life.

NEW YORK, April 22.—(AP)—The board of directors of the Associated Press today presented a life annuity for herself and her 5-year-old son to Helen Nolan Neil, widow of War Correspondent Edward J. Neil Jr., who died of wounds suffered last New Year's eve while covering the Insurgent offensive in Spain.

In making the presentation, Kent Cooper, general manager of the Associated Press, told Mrs. Neil she would always have "the deepest sympathy and affection of Associated Press members."

Mrs. Neil, in replying to the board of directors, said, "I want to thank you all for your kindness and generosity in providing future financial security for me and my son.

"Your action is, to me, directly in keeping with the fine tradition of the Associated Press. It will always be a reminder of your appreciation of my husband. I shall ever be grateful to you."

ODD FELLOWS' ANNIVERSARY

DALTON, Ga., April 22.—Dalton Odd Fellows will observe the 119th anniversary of the order here Sunday with special services at Mount Rachel Baptist church. The Rev. W. M. Harper, pastor at Mount Rachel, will be the speaker.

Shaw Aims Sarcasm At U. S. Contributors

LONDON, April 22.—(AP)—George Bernard Shaw, accepting title to land for Britain's first national theater today, said American contributions were responsible for several of Britain's cultural institutions.

"Americans should help pay for our cultural institutions," the playwright said. "They always visit them but we never go near them ourselves."

United States Ambassador Kennedy was among 500 persons who attended the ceremony of delivery of the title.

Your Eyes . .
Deserve Attention
Consult
DR. JOHN KAHN
At J. M. HIGH CO.
Eyes scientifically examined — Glasses correctly fitted. Moderately priced. With the convenience of charge account.

GREEKS CELEBRATE THEIR EASTERTIME

1,500 at Epitaphios Thrynos Rites Prepare for 'Christos Anesti.'

Members of the Atlanta Greek Orthodox church yesterday joined with other members in all parts of the United States and in other countries in the celebration of their Eastertime.

The opening services of the Epitaphios Thrynos in the Greek church here was attended by more than 1,050 persons yesterday afternoon and as many attended litany of the Epitaph services last night. Both services were conducted by the Rev. Panos Constantinides.

Celebration of the Greek Easter Sunday will begin officially at midnight tonight, with a candle-lighting service at 2 o'clock tomorrow morning at the church, followed by a special song service, commemorating both the coming of Christ and the liberation of the Greeks.

A feast will be held in Greek homes of Atlanta tomorrow morning in remembrance of the resurrection. Traditional greetings of the day will be: "Christos anesti," (Christ has arisen), to which the reply is, "Alethos anesti" (It is true He has arisen).

15 ARE SHIFTED IN TRAFFIC SQUAD

3 More Motorcycles Are Put in Service To Check Parking Violations.

New assignments affecting members of the police traffic department were announced yesterday following a conference between Chief of Police M. A. Hornsby and Captain Jack Malcom, head of the traffic department.

Supernumerary Patrolman W. G. Densmore and Radio Patrolmen E. E. Hooten and J. S. Carter will man three new motorcycles for checking motorists who violate parking ordinances.

Radio Patrolmen J. D. Timmie and E. P. Mashburn are transferred to foot beats. Radio Patrolmen F. A. Rhodes, W. E. Petty, W. J. Smith, T. J. Sikes, J. B. Bishop and L. T. Bullard are given new radio car assignments

Traffic Patrolmen F. J. Norton, W. F. Jones and R. F. Lawson are sent to morning watch.

Patrolman Charlie Turner was asigned to the traffic office from midnight until 8 o'clock a. m., putting the office on a 24-hour basis for the first time.

BRAZIL TO RESUME PAYMENT ON DEBTS

President Says Only Trade Balance Is Awaited.

SAO LOURENCO, Brazil, April 22.—(UP)—Payments on Brazil's foreign debt, suspended last November, will be resumed "within a short time," President Getulio Vargas said today.

The President said at a press conference at his summer residence here the suspension was only "temporary" and that "readjustment of Brazilian economy will permit resumption within a short time of all payments as soon as exports result in a substantial favorable trade balance."

If the exports do not leave a surplus for payment of the foreign debts, the President added, there 'only remains for us to nationalize the debt by conversion bonds in national currency, although future circumstances may yet permit an opportunity for joint study with interested parties of any other solution."

KING GEORGE NAMES LORD CHAMBERLAIN

LONDON, April 22.—(AP)—King George today appointed the Earl of Clarendon to succeed the Earl of Cromer as lord chamberlain, most important post in the King's household.

Lord Clarendon, who is to assume the position July 1, will be responsible for royal courts and similar state functions and will act as chief theater censor.

Meet 'Mr. Hoke Smith'!

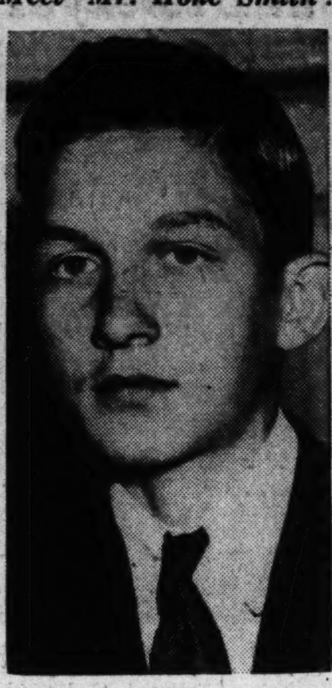

Constitution Staff Photo—Roton.

"Mr. Hoke Smith," and his chief contender. Cecil Upshaw, top, of the high ninth grade at Hoke Smith school, received 7,550 votes in an election to determine the "Mr." of the school. Closest man to him was Charles Bernath, below, who is in the seventh grade. Students paid a penny a vote in the election, proceeds from which will go to school welfare work.

SECURITY TAXES DIVERSION SOUGHT

Colonel Knox Asks Suspension During Slump.

WICHITA, Kas., April 22.—(UP)—Colonel Frank Knox proposed tonight that social security taxes be suspended for the duration of the current business slump with the stipulation that the money saved be used in providing work for idle men and women.

Such a step, he said in a speech prepared for delivery before a Republican rally, would make available more than $1,500,000,000 exclusively for re-employment of men now out of work and there would be no corresponding increase in taxes or public debt.

"It would put men to work," Knox said, "in regular jobs, at regular pay—not a starvation wage on some boondoggling WPA project. It would not cost a cent for supervision, thus saving the waste and extravagance that have very uniformly characterized unemployment relief."

WOMAN ASKS $50,000 IN DEATH OF HUSBAND

DUBLIN, Ga., April 22.—Suit for $50,000 against the Blue Truck Lines, Inc., Dan Davis, driver of one of the lines' gasoline transports, and the Globe Indemnity Company, Inc., has been filed in Dublin city court by Mrs. Lyman McCrimmon, of Soperton, whose husband was fatally injured in a collision between the transport and an automobile last January 28, Court Clerk Sidney F. Brown said today.

The accident occurred near Montrose.

Five other persons riding in the same car with McCrimmon were hurt.

ENTRY BLANK

The Atlanta Constitution's "Plant-to-Prosper" Competition.

State Director of Extension Service,
Athens, Georgia.
Mr. Walter S. Brown,

I want to enter the 1938 "Plant-to-Prosper" Competition as a contestant for the $3,500 trophies and certificates of honor offered by The Atlanta Constitution.

My name is____________________
(Please print)

My address is____________________
(Town)

____
(County)

Enter me as (check division you wish to enter)

Landowner, operating own farm with no tenants or sharecroppers [——]

Farm operator (for tenants and landowners with one or more tenants) [——]

Tenant-sharecropper (for any tenant and sharecropper where no sub-tenants are employed) [——]

The size of my farm is__________acres, with __________acres in cultivation.

This entry blank must be filled in by the head of every farm family and sent to Mr. Walter S. Brown, state director of extension service, ATHENS, Georgia, in order for that family to be eligible for awards for following a program of LIVING-AT-HOME, DIVERSIFIED FARMING, SOIL CONSERVATION and HOME IMPROVEMENT.

Signing of this blank involves no obligation on the part of the farm family. It is necessary, however, that everyone competing for the awards send a blank to Mr. Brown.

BRITAIN AND ERIN REACH AGREEMENT

Pact Said To Have Settled Differences Over Tariff and Land Annuities.

LONDON, April 22.—(AP)—Great Britain and Ireland today reached an agreement they hoped would end years of bickering.

An announcement by the Dominion office said the accord had been concluded, but gave no details.

Drafted after three months of negotiations headed by British Prime Minister Neville Chamberlain and Irish Prime Minister Eamon de Valera, the agreement will be signed Monday.

Reliable but unofficial sources in Dublin said the new agreement settled the long-standing annuities and tariff differences between the two countries. It was believed, however, that one major issue—De Valera's dream for a united Ireland—was left, untouched, at least for the present.

Economic differences between the two countries date back to 1932, when De Valera, then Irish Free State President, withheld payment of land annuities to Great Britain amounting to 5,000,000 pounds ($25,000,000) yearly, for advances made by Britain to enable Irish tenants to buy land.

In the settlement today, Ireland was said to have agreed to spend a specified annual sum for defense in lieu of the annuity payments.

The tariff war precipitated by the annuities question was said to have been settled with a promise from Britain to abolish high duties on Irish agricultural products while Ireland scaled down Tariffs in favor of British manufactured products.

The election of Dr. Douglas Hyde, a Protestant, became a certainty when Alfred (Alfie) Byrne, Dublin's lord mayor, decided to abandon his plans to run as an independent candidate.

It was stated officially that the Labor party approved the selection of Dr. Hyde by the two major parties—De Valera's Fianna Fail and William T. Cosgrove's Fine Gael.

His selection also was given "the most cordial indorsement" of Cardinal Macrory, Catholic primate of all Ireland.

RENEWED PLEDGES URGED BY NEWTON

Church Holds Solution to All World Problems, Atlanta Pastor Declares.

CARROLLTON, Ga., April 22.—(AP)—"Christianity is the one adequate and abiding answer to an ever-changing world," Dr. Louie D. Newton, pastor of the Druid Hills Baptist Church of Atlanta, said today in an address prepared for the Georgia Baptist Sunday School Convention.

"In a day when secular Messiahs are claiming control of the destiny of nations, when Communism, Fascism, Naziism, humanism and all the other isms are srtuggling for a place in the sun, it is well for us to take stock and renew our covenants of faith in the Son of God—the same yesterday, today and forever," he declared.

Every problem the world faces today, he said, including economic, social, political and religious, can be frankly and amicably solved "If we are willing to take God at His word, applying the eternal principles of the Ten Commandments and the Sermon on the Mount. But before the world can comprehend these doctrines of successful living, there must first come the redeemed, changed individual."

MACGREGOR FLIGHT BLOCKED BY SNOW

Visibility Reduced Although Temperature Rises.

By CLIFFORD J. MACGREGOR.
Commander, Macgregor Arctic Expedition.

(Copyright, 1938, for The Constitution and North American Newspaper Alliance, Inc.)

REINDEER POINT, Greenland, April 22.—(By Wireless.)—Light snow has continued to fall in the last 24 hours, reducing the visibility and ceiling to zero. The temperature has risen from 10 below zero to 16 above with a light south wind.

Lieutenant Commander I. Schlossbach has been unable to take off on his projected flight to the so-called mythical Crocker Land, northwest of Ellesmere Land, Canada.

One Low Price
One High Quality
That's the feature of our modern
SHOE REPAIR
When you come to High's for shoe repair you are not confronted with two or three different grades and prices—just ONE bargain low price! Here you SAVE WITH SAFETY EVERY DAY!
All Half Soles 49c
Women's Heel Lifts 14c
WOMEN—Are your soles wearing out at the toes? We rebuild soles at the toes with leather. PAIR.... 25c
Just one bargain price
—NONE HIGHER—
High's Basement

BOOKS CLOSED
• Charge Purchases Made Now Payable in June
HIGH'S BASEMENT
Brand-New Purchase!
DRESSES
• COOL SHEERS
• CHIFFONS OVER PRINTED FROCKS
• NEW ACETATES
• TAILORED TYPES
• SEPARATE JACKET STYLES
$2.99
ALL SIZES: 14-20 36-44 38-50
Imagine—VALUES TO $5.99—ALL NEW! How smart you'll look at your next bridge or tea. How well dressed for the office, and for your dinner date afterwards! What a break to get such values for your holiday next Tuesday!
HIGH'S BASEMENT
ALL COLORS: that are new for summer—light and dark grounds!
Toppers and Topper Suits
• LESS THAN COST, if we bought them regularly! A spectacular purchase enables us to sell them for only—
$5
Sizes: 14-20 and 38-40
The newest, smartest styles with tuxedo or notched collars and new sleeve details. Made of Parker Wilder all wool suedes in the new shades of roseberry, beige, grey, dawn-blue, gold and green.
HIGH'S BASEMENT
Taffaswish and Satin Slips
$1.00
Tailored and lace-trimmed, gored or bias-cut. Tearose, white, navy, black, 32-44.
Perfect Quality Silk Hose
59c
Sheer and clear! Guaranteed first quality, 42 gauge. Spring and summer shades.
Girls' Crispy Cotton Frocks
69c
$1 Values! Flowered batistes and prints—flared skirts, zippers! Ruffles and organdy trims, 7-16.
Men's Reg. $1 Dress Shirts
69c
All white broadcloths! Blues and novelty prints, well tailored, sizes 14 to 17.
Men's Reg. $1.98 Wash Pants
$1.00
Sanforized-shrunk! Well made . . . stripes, checks and fancy weaves, light, medium and dark.
Boys' Wash Suits
$1 to $1.49 values! Sport flapper styles in broadcloths and novelty suitings . . . 3-10 79c
Boys' Wash Shorts
98c values! Made of tubfast sanforized, shrunk fabrics with self belts . . . 6-14. 79c
Men's 35c Socks
Genuine rib tops, navy, brown and black! Grey with clocks. Sizes 10 to 12. Pair 22c
Men's Shirts, Shorts
35c values! Shirts of combed yarn, white, blue, yellow. Broad cloth shorts, 36-46 . . . . 4 for $1
Full Fashioned Hose
Seconds of 69c grade, in all the new summer shades. 39c pr., or . . . . 3 pr. $1
Women's Rayon Undies
Panties, briefs, shorts, vests, tailored and lace trimmed, regular and extra sizes . . 29c
Tub Frocks-Uniforms
$1.29 Values— All Tubfast!
84c
TUB FROCKS cleverly styled of gay plaids and soft prints, misses' and women's sizes.
WRAPAROUND UNIFORMS—zipper styles included . . . all wanted shades. Assorted sizes.
HIGH'S BASEMENT
Women's Cotton Slips
Fruit of the loom! Built-up-shoulder styles or hemstitched tops, tearose, white, 34-52 59c
Chester Lace Curtains
All 2½ yards long! Large mesh ecru, floral and block design. Pair $1.00
Women's Summer Gowns
Printed batiste and Porto Ricans, bias and straight styles, tubfast . . . 16-20 . . . . . . 59c
Sheer Ruffled Curtains
Dotted and plain marquisette 2½ yards long, 40 in. wide. White and pastels. Pair . . 79c
Boys' Long Wash Pants
Beautiful new patterns in stripes, checks and fancy weaves, all sanforized-shrunk. Sizes 8 to 18 . . . . $1.00
Special Purchase! $2.50 to $5 Values!
Corselettes and Girdles
• Corselettes Sizes 34-48
• Girdles in Sizes 27-40
$1.79
Whether you are tall, average or short, a garment for every type figure! Corselettes with innerbelts, boned back and front, also boneless. Girdles of brocades and coutil, front hook, side hook and semi-stepins.
HIGH'S BASEMENT
HIGH'S BASEMENT

BURNS CONVICTED ON ALL 37 COUNTS IN LIQUOR PAY-OFFS

Sentence Today Can Be for Maximum of More Than 50 Years.

Continued From First Page.

Burns at present is at liberty on a $5,000 appeal bond from a robbery conviction in Macon and a $10,000 bond in the bribery case. No indication was given as to whether an appeal of the Fulton verdict would be filed.

Burns was indicted Monday by the grand jury on charges of paying off the two city policemen and six ex-deputies "to refrain from arresting him for violation of the prohibition law." The indictment charged Burns with systematic payoffs over a period of almost two years, beginning December 1, 1936, and concluding October 5, 1937.

His attorneys filed a demand for immediate trial, and the case was placed on the calendar for April 21.

"We, the jury, find the defendant guilty on each and every count of the indictment," the jury's verdict read.

In his charge to the jury, Judge Etheridge read in detaial the 37-count indictment charging Burns with bribery.

Verdict on Each Count.

"Your verdict, gentlemen, will deal with each count of the indictment separately. Each count sets forth a distinct and separate violation of the law," he said.

The defense had contended that the indictment involved but four offenses against Burns, since the offenses charged were connected and similar in every count—10 of the counts charging Burns paid off Former Deputies O. J. Stanley and W. R. (Cap) Joyner, 13 of the counts charging him with paying off S. G. Davies and W. L. Moore, 13 counts charging him with paying bribes to Gus H. Howard Jr., and Joe Schilling Sr., and one count charging him with paying City Policemen R. R. Davis and W. H. Rauschenberg.

Judge Etheridge read the first count charging Burns with "paying a reward to influence the official behavior of O. J. Stanley and W. R. Joyner in the official discharge of their duty."

Perjury Charged to Witnesses.

As the case went to the jury, two of the state's witnesses were arrested on perjury warrants. Burns had taken the stand and denied bribing city or county officers, and all but three of the eight officers and former officers named in the Burns indictment as recipients of bribes had denied from the stand they had ever accepted money from the ex-bootlegger.

Former Fulton Superior Judge G. H. Howard Sr., father of Gus H. Howard Jr., swore out a warrant for perjury against David Townsend. Townsend gave lengthy testimony Thursday in which he said he was Burns' "handy man" and had paid off Howard Schilling, Stanley and Joyner.

City Policemen R. R. Davis and W. H. Rauschenberg swore out a similar warrant against Carl Aiken, who had testified he worked for Burns and had seen him pay the two city officers bribes which were entered on the record books under the heading of "ice."

Charges Intimidation.

Andrews yesterday afternoon issued a statement in answer to the warrants for prosecution, charging they were prompted by the defense.

"These warrants charging perjury to Aiken and Townsend were nothing in the world but attempts to browbeat and intimidate witnesses who have appeared before the grand jury and to discourage future witnesses from coming down and talking," he said.

During the trial, a courtroom battle developed when Finch issued a call for Grand Jury Foreman A. L. Belle Isle to come to the stand. Subpoenas were served on the entire grand jury but, at Finch's insistence, only Belle Isle was called.

"This witness cannot testify as to what transpired in the grand jury room, your honor," Andrews interceded. He objected and asked that the jury be sent from the room while Belle Isle was on the stand.

Immunity Evidence Barred.

"I propose to show that this defendant and other deputies were promised immunity in exchange for testimony and I would like the right to question the witness on that point. I propose to show that the grand jury was not after the truth but was just after what it wanted to know and was threatening indictment otherwise," Finch told the court.

"I have no objection to questions about the threats mentioned, as they were not made, but I do object that this witness cannot testify as to what took place in the grand jury room," replied Andrews.

Judge Etheridge ruled that testimony as to immunity offered could not be admitted.

Stanley and Joyner were recalled to the stand for cross-examination, after Policemen Davis and Rauschenberg had denied taking bribes from Burns.

Questioning Stanley, Finch demanded to know what his work had been since leaving the sheriff's office.

Andrews Sarcastic.

Q. Where had you been the night before you testified before the grand jury Thursday?

Here Andrews interceded and demanded sarcastically what Stanley had had for breakfast that morning.

Stanley admitted he had had "Wheaties and some sausage and eggs."

"I went to the Belle Isle garage to get my car Thursday. Mr. Finch tried to get in touch with me before the trial, incidentally, and he asked my wife if I had been working," Stanley told the court.

Joyner took the stand and was questioned by Finch as to whether he had applied for a job at the state capitol.

Judge Etheridge sent out the jury and questioned the relevancy of the question, upon Andrews' objection.

"I want to show that after Joyner violated his oath of office he was recommended for a job at the capitol," Finch said. The testimony was ruled irrelevant.

D. H. McFarland, garage operator, took the stand for the state as a rebuttal witness. Andrews brought out that McFarland knew Howard and Schilling.

Questioned About Cars.

Q.—Were liquor cars confiscated by county officers stored at your place of business until they were sold by the sheriff, Mr. McFarland?

A.—They were.

Q.—Were any calls made at your garage by one Jimmie Roberts you describe as a bootlegger concerning those cars confiscated by the deputies and county officers?

Finch objected to the question and Andrews withdrew it. Finch then took up cross-examination.

Q.—Did you, Mr. McFarland, ever report these alleged liquor activities of Roberts and Cobb to the police? A.—I did not. It was not my business, as I am merely interested in operating my garages.

Q.—Do you know this defendant, Pee Wee Burns A.—I do not.

Guilty on All 37 Counts, Said These Men in Bribery Trial of Burns

Constitution Staff Photo—Slayton.

Here are the "12 good men and true" who yesterday brought in a verdict of guilty in the trial of Pee Wee Burns on each and all of 37 counts of bribery. They include a baker, salesmen, railroad men, a farmer, a filling station operator and advertising men. From left to right in the front row of the jury box are C. R. Roach, advertising man; D. O. Turner, grocery store manager, of 907 Rose circle; Albert Victor Boyd, sales clerk, of 2840 Peachtree road; B. M. Large, of 1055 Alta avenue; R. B. Stewart, bookkeeper, of 966 Oak street, and Foreman W. C. V. McDonald, of Hills Park, N., C. & St. L. railroad engine foreman. In the second row, left to right, are W. H. Rice, oil company advertising man, of a West Peachtree street address; C. L. Cox, baker, of 46 Mildred place; L. C. McCurray, Alpharetta, farmer; George Hart, salesman; Harry L. Carlisle, mill office clerk, of 729 Central avenue, and R. A. Bryant, East Point filling station operator. Identification was made by the foreman.

Granting of Immunity Defended By Prosecutor in Burns Case

Immunity granted to two former Fulton deputy sheriffs by the grand jury became the subject of a word battle between state and defense attorneys yesterday in the trial of Pee Wee Burns on 37 counts of bribery in Fulton superior court.

Attorneys resorted to clowning and sarcasm in attack and defense of the grand jury's action. Burns' attorneys pleaded for the jury to "put its stamp of disapproval on such practice" by returning a verdict of "not guilty" against the defendant.

"I have no apologies to make for offering immunity to those two deputies," Assistant Solicitor E. E. Andrews argued. "When criminals come into the grand jury room and yell 'constitutional rights' and thumb their noses at the jury, what other method of bringing evidence of graft and corruption to light is there than to grant those who have accepted bribes to come in and get it off their chests by telling the truth?

The Jury's Position.

"The grand jury would be helpless and hamstrung if it did not have the privilege of granting immunity to certain witnesses. As far as granting wholesale immunity goes, that is not the intention of the grand jury. It is believed that a wise use of this privilege is the wisest policy to follow.

"Courts become a mockery as long as dishonest police and deputies are allowed to carry on their trades. There is no crime as reprehensible, as heinous, as bribery. But there is no way of bringing it to light here as long as we have to contend with witnesses who yell 'constitutional rights' and refuse to talk."

On the other hand, W. R. Bentley and George Finch, attorneys for the defense, attacked the credibility of the two ex-deputies to whom immunity was granted, O. J. Stanley and W. R. (Cap) Joyner, and demanded to know if the purpose of the grand jury probe was to catch bootleggers for bribery and let grafting officers go free.

"Pee Wee Burns could be convicted for liquor activities by any justice of the peace court in the county," Bentley charged. "Why should he be sent to jail while grafting officers are granted immunity."

Finch moved for mistrial of the case twice during the course of Andrews' arguments, contending Andrews was offering testimony and urging the jury as to how they should vote a verdict.

Andrews insisted that Finch was "trying to put everybody in the courtroom on trial but Burns," and then asked the court's permission to refer to Finch's client as "jailbird, if the law permits."

PANDORA EDITOR NAMED.

ATHENS, Ga., April 22.—(AP)—Floyd Newton, Madison, has been elected editor-in-chief of the 1939 Pandora, student yearbook at the University of Georgia. He succeeds Ed Bexter, Ashburn. Bornard Butts, Monroe, is to be business manager of the publication, and Norman Camp, Newnan, managing editor.

The Public Is Cordially Invited to Attend

A FREE LECTURE ON

CHRISTIAN SCIENCE

Entitled

"Christian Science—The Science Which Reveals the Ever-Presence of God"

By COLIN RUCKER EDDISON, C. S., of London, England

Member of The Board of Lectureship of The Mother Church, The First Church of Christ, Scientist, in Boston, Massachusetts.

AT THE ERLANGER THEATRE . . . 583 PEACHTREE STREET

MONDAY, APRIL 25TH . . . AT 8:00 P. M.

RIVERS DISCUSSES RAIL DISCOUNT RATE

Governor Meets With Welfare Board at Lucas' Coast Home.

ST. MARYS, Ga., April 22.—(AP)—Governor Rivers was quoted today as saying he believed the government should make a better rate than 3 1-2 per cent on discount of rentals of state-owned railroad property in view of the fact proceeds would be used for improving charitable and eleemosynary institutions.

Arthur Lucas, chairman of the state welfare board, said the Governor expressed the belief that "due to the nature and character of the work to be done with funds from the discount of the railroad rentals some differential can be obtained from the government."

The Governor met with the welfare board here last night.

The welfare board meeting, held at the Camden county resort home of Chairman Lucas, took up a number of routine matters in addition to discussing the proposed expansion program at state institutions.

L. W. (Chip) Robert, secretary of the Democratic national committee, came here by plane from Washington to attend the meeting as representative of the engineering firm of Robert and Company, of Atlanta.

WOODRING POSTPONES BARGE LINE DECISION

WASHINGTON, April 22.—(AP) Secretary Woodring called today for a study of Atlantic coastal waterway traffic before deciding on establishment of a federal barge line on the Savannah river.

Major General T. Q. Ashburn, president of the Inland Waterways Corporation, said after a conference at the War Department, Woodring declined meanwhile to accept the corporation's recommendations on the Savannah river projects. The recommendations were not made public.

Ashburn said this indicated a delay in acting on the Savannah river line, but declined to estimate its prospective length.

'MODEL YOUTH' FACES COBB TRIAL NEXT WEEK

MARIETTA, Ga., April 22.—Trial of S. J. Wheat Jr., 18-year-old "model youth" of Douglas county, on three charges, one of them for murder, is slated for Tuesday or Wednesday of next week. Young Wheat is accused of slaying W. W. Cape, aged Austell storekeeper, in a holdup, and also will face two additional robbery charges.

Four Marietta youths are slated to face trial during the criminal session next week for the alleged holdup and assault of three Post Oak district youths last February 19. The four indicted are Leroy and Jack Doss, Clyde Spears and Leon Carver.

ARMY ORDERS

WASHINGTON, April 22.—Army orders today included:

Lieutenant Colonel Chester R. Haig, medical corps, Brooklyn, to Fort McPherson.

WARNING IS ISSUED IN GRAFT INQUIRY

Witnesses Are Cautioned by Andrews To Testify or Suffer Results.

Conviction of Pee Wee Burns on 37 counts of bribery should serve as a warning to future witnesses appearing before the Fulton county grand jury, Special Prosecutor E. E. Andrews announced yesterday following the jury's verdict of guilty in the trial of Burns.

The grand jury will resume its probe into police graft at 10 o'clock Monday morning with more than a score of witnesses summoned.

Andrews, in court yesterday, asserted that the grand jury "is not going to be stampeded into returning half-baked indictments" against grafting law enforcement officers, but added the indictments would be returned "in due time."

Following the trial yesterday he issued the following statement:

"Those witnesses who appear before the grand jury and who have paid officers, and who refuse to testify on the grounds that it might incriminate them, are going to be given the same treatment as was given Pee Wee Burns.

"The grand jury is trying to do a good job as rapidly as possible. We are not going to be delayed and hampered by witnesses who refuse to come in and tell the truth.

"Those witnesses who are leaving this jurisdiction in order to avoid appearing before this grand jury will be indicted by the grand jury when they have sufficient evidence and brought back through extradition proceedings."

COUNTERFEIT GANG SOUGHT IN CHICAGO

'Bugs' Moran Arrested in Travelers' Checks Plot.

CHICAGO, April 22.—(AP)—Investigators searched Chicago's north side today for a printing plant where they believed upwards of $1,000,000 in counterfeit travelers' checks were turned out by a gang intending to flood the nation with them.

Assistant State's Attorney Robert Wright said George (Bugs) Moran, prohibition era gang leader, remained in custody for questioning about the alleged plot. Also held were seven others here and three men in Pittsburgh.

Moran and Frank Parker, a pilot known to prohibition day police as the "flying bootlegger;" Walter Nolan, Marie Ribble, Loren Gant, two unidentified men and an unidentified woman were seized here early today. Moran's north side mob was virtually exterminated when seven men were slain in the 1929 St. Valentine's Day massacre.

52 ON SEALER SAVED AFTER VESSEL SINKS

HALIFAX, N. S., April 22.—(Canadian Press)—A message from the Belle Isle, Newfoundland, radio station received here by the radio branch of the Transport Department, reported today the 52 crew members of the sealer Ora had been picked up by the steamer Eagle after the Ora sank off the east coast of Newfoundland.

Nipped by the heavy pack ice off the Funks, the Ora, a Norwegian wooden vessel, went down after the crew took to the ice.

WOOLFORD RENAMED TO HEAD FOREST BODY

VALDOSTA, Ga., April 22.—(AP) T. Guy Woolford, of Atlanta, today retained his office as president of the Georgia Forestry Association.

Other officers re-elected are W. M. Oetmier, of Fargo, vice president; C. D. Markworth, of Atlanta, vice president; J. A. McCord, of Atlanta, treasurer, and Alex Cassels, secretary.

Savannah was awarded the next convention.

ANIMAL-LADEN VESSEL ON ROCKS NEAR BOSTON

BOSTON, April 22.—(AP)—Carrying a cargo of wild animals from the jungles of India, the British freighter City of Salisbury tonight rested hard aground on a ledge near the Graves, a rocky area at the entrance to Boston harbor.

Her deck cargo includes eight cases of monkeys, several cages of bears and snakes—pythons, vipers and deadly cobras—and a half-dozen cases of jungle birds.

AAA Leader in Athens Explains How Farmers May Get Benefits

U. S. Ready To Pay Landowners for Soil-Building Practices, Ward Says; Unit Plan Governs Amount One May Receive for Voluntary Compliance.

ATHENS, Ga., April 22.—(AP)—Payments for soil-building practices under the 1938 AAA farm program will be made up to a specified amount for each participating farm, and in most cases payments will cover a substantial part of the cost, Frank C. Ward, state administrative officer for the Agricultural Adjustment Administration, said today.

"This means," Ward said, "that the program offers every farmer an opportunity to adopt practices that will build up and conserve the soil, and helps him pay the cost. The farmer reaps the benefits of more productive land and a better balanced system of farming that is designed to help him obtain more adequate supplies of food and feed for home use."

The plan of payments for soil-building practices has been compared with the establishment of a reserve fund for each farmer participating in the program. This fund is the amount of money to which his farm is entitled for soil-building practices, and he can earn the entire amount by carrying out the prescribed practices. The growing of cover crops, terracing, improvement of pastures, and strip-cropping are among these practices for which the farmer will be paid.

Calculation Bases.

The maximum amount of aid for soil-building practices on a farm is calculated from four items, as follows:

(1) 70 cents per acre for all cropland in excess of 1 1-2 times the cotton, flue-cured and burley tobacco acreage allotments, plus other individual crop acreage allotments and sugar cane for sugar acreage.

(2) $1.50 per acre for the average acreage of commercial vegetables on the farm in 1936 and 1937.

(3) $2 per acre for the commercial orchards on the farm January 1, 1938.

(4) 25 cents per acre for fenced non-crop open pasture land in excess of one-half of the cropland.

The sum of the amounts calculated for the four above items on any farm is the total amount that will be paid for approved soil-building practices.

"Assume a farm has 80 acres of cropland and 64 acres of non-crop pasture," said Ward, "with a cotton allotment of 18 acres, a flue-cured tobacco allotment of two acres, another two acres of commercial vegetables, and two acres of commercial orchards. The cropland qualifying for payment of 70 cents per acre would be that in excess of one and one-half times the cotton and flue-cured tobacco allotments, or 50 acres; and the pasture land qualifying for payment of 25 cents per acre would be that in excess of half of the cropland, or 24 acres. The payment for soil-building practices on this farm would be calculated as follows:

Cropland	50x$ .70	$35
Commc'l vegetables	2x 1.50	3
Commc'l orchards	2x 2.00	4
Noncrop pasture	24x .25	6
Total		$48

"In the case of the above farm, $48 would be the maximum amount the farmer could earn by carrying out soil-building practices."

Practice "Units."

The rate of payment for carrying out soil-building practices is $1.50 per practice "unit." A "unit" is a yardstick for measuring the farmer's performance in connection with the various practices. For instance, the construction of 200 feet of terrace counts as one unit, and the seeding of an acre of lespedeza counts as one unit. If a farmer constructs 2,000 feet of terrace, that performance is equivalent to 10 units, and, at the rate of $1.50 per unit, the payment would be $15; or, if he seeds five acres of lespedeza, that amount of performance is equivalent to five units and the payment would be $7.50.

To earn the maximum payment of $48, the farmer would have to carry out 32 practice units ($48 divided by $1.50 per unit). In any of the states of the southern region he would have 17 practices to choose from in completing his 32 units.

Roosevelt Indicates He Will Support Bill for Licensing of Corporations

President Voices Agreement With Senator Borah on Monopoly and Says Message on Trusts Will Go to Congress Within a Week.

WASHINGTON, April 22.—(AP) Senator Borah's proposal for enforcing the anti-trust laws through federal licensing of corporations assumed new importance tonight in the light of a statement by President Roosevelt that he and Borah were in substantial agreement on the monopoly issue.

Announcing that before another week elapsed he would send to congress his long-awaited message on tightening the anti-monopoly laws, the President told reporters he had discussed the question with the senator and that their opinions on all its phases coincided largely.

There still was no positive word as to whether the President would ask legislative action at this session or merely suggest a congressional investigation. Many administration men have predicted he would follow the latter course.

Wants to Get Somewhere.

Borah, the veteran Idaho Republican, said after a conference with Mr. Roosevelt yesterday that he wanted to shape his anti-monopoly bill "in harmony with the administration's program so we can get somewhere."

The President disclosed he would send to congress shortly a previously-announced message on making state and federal salaries and the income from future issues of state and federal bonds taxable by both the states and the federal government. This message, White House aides said, probably would go to the capitol Monday.

These two communications, following his message of last week calling for a government lending and spending program involving outlays of $4,500,000,000, will complete all the recommendations now expected of him, affecting business.

The licensing measure would prohibit the issuance of a license to any corporation which is a trust or combination in violation of the anti-trust laws, on which is a party to any contract, or combination, or conspiracy in restraint of free competition. Without a license a corporation could not do interstate business, either directly or indirectly.

Borah has said many times that he thought the present anti-trust laws, if rigidly enforced, were sufficient to meet the situation.

Mr. Roosevelt told reporters the antimonopoly message would go to congress before next Friday. He intends to leave the capital on that date for a cruise off Charleston, S. C., on the new cruiser Philadelphia. The President said the purpose of the cruise was to look over the new ship and catch up on reading reports.

His destination he described as the Atlantic ocean and back. He wanted, he added, to get as far away from telephones, callers and the press as possible. Tomorrow afternoon he expects to embark on a short cruise down the Potomac river.

ARCHITECTS TO AID LOWER HOME COSTS

Builders, Too, Promise To Standardize Production for Savings.

NEW ORLEANS, April 22.—(AP) Just about everybody in the United States who has anything to do with building and furnishing homes agreed today to co-operate to reduce costs.

The National Institute of Architects, the men who design buildings, voted to make available at low cost many plans for houses in the low price range.

The Producers' Council, Inc., representing materials and equipment firms and trade associations, said manufacturers were prepared to standardize production to cut the cost of items needed for homes.

A national advertising program will be launched to acquaint the public and the construction industry with the plans.

The program is largely dependent for success on the government plan of financing building through mortgages insured by the Federal Housing Administration.

BRIBERY CHARGES DENIED BY BURNS

In an unsworn statement from the witness stand yesterday, Burns denied the bribery charges against him in the following statement taken from court records:

"Gentlemen, I have never paid no officer no bribe, not any one of these officers. I have never instructed any boy working for me to pay any officer. I have had more trouble with the police than any five men in Atlanta, any five whisky men. The records will show I have paid more fines than any five whisky men in Atlanta. If he has any record, he has not got any record on me at all, and I am innocent of this charge. That is all I have to say, Your Honor."

FLEEING LOYALISTS CAPTURED AT SEA

Fleet Traps Score of Fishing Boats Headed for Central Spain.

HENDAYE, France (At the Spanish Frontier), April 22.—(AP) Spanish government troops separated from their comrades by the Insurgent drive to the Mediterranean surrendered today to Generalissimo Franco's forces on sea and land.

More than a score of fishing boats bearing fugitive militiamen and officers seeking to reach central Spain from Catalonia were trapped off the coast south of Tortosa by an Insurgent fleet headed by the cruiser Canarias.

A few attempted to escape and were sunk by shellfire.

Insurgent dispatches gave no estimate of the number of militiamen captured, but government quarters said there must have been "only a few hundred."

Government dispatches said the Insurgents on the Catalonian and Mediterranean fronts were stopped by the reinforced government lines, but Franco's officers reported they were busy cleaning up pockets within the conquered territory.

NEUTRALITY POLICY TO CONTINUE IN EFFECT

WASHINGTON, April 22.—(AP) Informed officials concluded from President Roosevelt's statements at a press conference today that the United States' neutrality policy toward the Spanish civil war would continue in effect.

Many delegations representing supporters of the Barcelona government have come to Washington recently.

The President, in reply to a question as to whether he thought the neutrality policy as applied to Spain had been satisfactory, said he thought it had been so far as was possible under the law.

GOLDSMITH RITES TO BE HELD TODAY

Wife of Sears, Roebuck Executive To Be Buried in Missouri.

Funeral services for Mrs. Julius Goldsmith, 51, who died Thursday afternoon at her home, 455 Claire drive, N. E., after an illness of several months, will be held at 5 o'clock this afternoon at Spring Hill, with Dr. David Marx officiating. Burial will be in Louisiana, Mo.

Mrs. John D. Evans, president of the fifth district division of the Georgia Federation of Women's Clubs, yesterday urged all members of the fifth district group to attend the funeral.

The wife of the merchandise manager of Sears, Roebuck & Company, Mrs. Goldsmith was very active in Jewish and community affairs. She was a recent past president of the Grady hospital auxiliary.

DANIELS ARRIVES FOR PARLEY ON OIL

Ambassador to Mexico Flies to Washington.

WASHINGTON, April 22.—(AP) Josephus Daniels, United States ambassador to Mexico, arrived by plane tonight for a conference tomorrow with State Department officials concerning Mexico's seizure of American-owned oil properties.

He declined comment on the oil situation, saying any comment should come from the secretary of state.

Daniels said he was on his way to New York to join in the Associated Press anniversary dinner on Monday. He is one of the founders of the Associated Press.

SISTER OF PHYSICIAN TO PRESIDENT DIES

MIAMI, Fla., April 22.—(AP)—Mrs. Lena McIntire David, 53, society editor of the Miam Daily News and sister of Dr. Ross T. McIntire, President Roosevelt's physician, died today. She had undergone an emergency operation for a stomach ailment two days ago.

She was a native of Salem, Oregon, and came here in 1925.

Survivors include her husband, Alsa N. David; two daughters, Jean and Ann; two brothers, Dr. McIntire and Floyd H. McIntire, of Portland, and a sister, Mrs. D. B. Dodd, of San Francisco. The funeral will be held here tomorrow.

SUNDAY SCHOOL MEETING.

ELBERTON, Ga., April 22.—Elbert county Sunday school workers will convene tomorrow and Sunday in Fortsonia Baptist church, under the direction of the Georgia Sunday School Association.

LABOR RE-ELECTS GRAMLING AS HEAD

Federation Selects Augusta as Site for Its 1939 Convention.

SAVANNAH, Ga., April 22.—(AP)—Georgia Federation of Labor delegates—ironing out any differences in caucuses—re-elected President Charles B. Gramling, and named other officers by unanimous vote today.

Also re-elected were Secretary-Treasurer Rufus B. Johnson, of Atlanta; and Vice-President Fred K. Stephens, of the Atlanta district; George H. McGee, of the Savannah district, and P. M. Maxwell, of the Rome district.

F. J. Pritchard was elected vice president of the Augusta district, and W. C. Jeffries of the Columbus district, succeeding respectively G. R. Maloney and T. M. Mickelson.

Dave F. Allen, of Savannah, was named delegate to the American Federation of Labor convention and Frank A. White, of Augusta, was chosen as alternate.

The Georgia state convention will meet in Augusta next year.

The dispatch with which the slate was approved was in contrast to tumultuous events of the 1937 convention in Atlanta, when delegations split over the refusal of A. Steve Nance to resign as southern representative of the CIO's textile workers organizing committee.

Demand on Petree.

Approved without a discussion was a demand that O. E. Petry, secretary-treasurer of the Nance faction, surrender any property of the GFOL in his possession. Arguments of the closing session were confined to other things.

Backed by Savannah union members who have a controversy with a local electric and power company, the convention adopted a resolution "to support central bodies and communities seeking electric service from the Santee-Cooper dam."

Delegates from locals of other utilities opposed the measure, arguing that transmission of power here from the project site near Charleston, S. C., would be a wedge for government lines all over the state.

A recommendation that women be made eligible for jury duty in Georgia was approved over the protest of Mrs. M. E. Sewell, of Atlanta.

"Women," she contended, "have enough to do now."

Support of President.

A pledge of confidence in President Roosevelt was inadequate, in the opinion of J. W. Laquire, Augusta plumber.

"If he desires it," Luquire said from the floor, "we should go with him for a third term."

Delegates applauded, then adopted the resolution as it was.

Recommendation that congress remove special license fees and taxes from cottonseed and peanut oil lost, 22 to 19.

W. A. Rowe, of Augusta, declared removal of the taxes, intended to benefit southern farmers, would affect southern industrial workers adversely in the purchase of dairy products.

Delegates adopted a resolution "deploring the fact that the WPA is competing with private industry" in building and construction.

A companion measure opposing "use of semi-skilled labor to the exclusion of skilled labor by the WPA" was recommitted.

Recommendations for a state wage-hour law, additional support of the CCC and expansion of vocational training were among others indorsed.

PUBLISHES HIS DEATH.

WAYNE, Pa., April 22.—(AP)—A man who ran a hose from the exhaust pipe into his car to commit suicide left a note on the windshield: "I am dead." The car had been rented from an agency.

BIRTHS

Births in Atlanta families recently as reported to the Atlanta Board of Health include:

L. L. Meek, 393 Ethel street, N. W., daughter; N. L. Blanton, 180 Rhinehart street, son; C. P. Cato, 596 Wells street, S. W., daughter; C. L. Covington, 43 Johnson road, son; L. F. Craig, 462 Crew street, daughter; D. S. Traer, 407 North Cheney, son; K. R. Karr, 111 Harris street, N. W., son; D. Sprayberry, 927 Lawton street, daughter; O. M. Davidson, 162 Rawson street, son; I. P. Munn, 324 Climax street, daughter; H. W. Pritchett, 155 Clare drive, daughter; L. E. Butler, 561 Formwalt street, son; S. E. Hollis, 519 Griffin, daughter; R. R. Hobgood, 1607 Lakewood avenue, daughter; F. D. Maddox, 215 Baker street, son; R. F. Gazaway, Chattahoochee, Ga., daughter; E. J. Brooks, Lithonia, Ga., daughter; C. B. Treadaway, Alpharetta, Ga., son; J. N. Nalley, College Park, Ga., daughter; W. H. Gregory, 427 Central avenue, daughter; M. E. Coleman, 57 Waverly way, daughter; J. C. Nicholson, 595 Luckie street, N. W., son; R. W. Eberhardt, 443 Capitol avenue, daughter; W. G. Knight, 230 East Columbia, son; T. H. Hardy, 1067 Mecaslin, N. W., daughter; C. P. Crenshaw, 412 Pryor street, son; L. E. Eckard, 807 White street, daughter; M. Montrose Jr., 1424 Graham, daughter; A. L. Turner, 1422 Marietta, son; J. B. Bridges Jr., 262 Woodward avenue, son; C. E. Crabtree, 709 Oakland avenue, S. E., son; W. C. Babb, 18 Regent street, daughter; R. T. Yarborough, 971 Mathews street, S. W., son; W. H. Christy, 1287 Hartford avenue, S. W., son; H. C. Stephens, 836 York avenue, S. W., daughter; H. P. Eidson, Union City, Ga., daughter; C. H. Whitaker, 138 West College avenue, daughter; A. F. Jackson, 213 Macon drive, daughter; J. E. Spears, 1583 Elixir street, S. W., daughter; P. L. Downing, 841 Brookline street, son; P. B. Gordon, 416 Rawson street, son; G. Van Dusen, 753 Orchard avenue, daughter; W. E. Benton Sr., 521 Boulevard, N. E., son; R. L. McConnell, 120 Montgomery Ferry drive, son; R. L. Stephens, 1277 North Morningside drive, son; M. L. Clifton Jr., 636 Crest Hill avenue, N. E., son; W. I. Morton, 1071 North Highland, son; C. L. Huey, 1337 Lanier place, N. E., son; J. Stanley, 479 Tenth, daughter; R. E. Morton, 471 McWilliams street, son; H. M. Thompson, 2824 Alpine road, N. E., daughter; T. A. Chapman, 23 South Eugenia place, daughter; J. H. Austin, 1128 Stillwood drive, N. E., son; W. M. Sambdman, 1385 Fairbanks street, daughter; C. F. Merryman, 758 Highland avenue, N. E., daughter; M. B. Bocat, 2395 Cascade road, S. W., daughter; J. R. Vaughn, 416 Augusta avenue, son; J. C. Woods Sr., 29 Prescott street, N. E., son; W. C. Mitchell, Howell Mill road, daughter; W. F. Mosley, 788 Delmar avenue, S. E., son; C. W. Bone, 696 Brookline street, S. W., son; H. E. Huggins, 715 North Bayard, daughter; C. C. Bearden, 419 Parkway drive, daughter; H. B. Tullis, 183 Thirteenth, N. E., daughter; F. Hand, 3183 Jackson street, daughter; C. A. Patterson, 628 Home avenue, S. E., son; H. J. Bennett, 1074 Hampton street, daughter; J. B. Soule, 140 Barksdale drive, daughter; R. C. Townsend, 727 Jefferson, daughter.

FOR BURNS MOROLINE SNOW WHITE PETROLEUM JELLY Large Jars 5c and 10c

HARTSFIELD NAMES GROUP TO STUDY PUBLIC PROJECTS

Citizens and Council Members To Survey Uses for Federal Money.

A 10-man committee to study the civic needs of Atlanta with the view of obtaining federal aid for public projects was appointed yesterday by Mayor Hartsfield as he vetoed three actions of city council Monday.

Alderman Roy E. Callaway, who introduced the resolution to set up the study committee, was named chairman of the group. Preston S. Arkwright, power company president; Raymond W. Torras, city planning engineer; Frank H. Neely, department store executive; J. A. (Gus) Harper, labor leader, and J. H. Merritt, West End businessman, were named by the mayor to serve with Callaway, Alderman Ed A. Gilliam and Councilmen Howard Haire, Frank Beck and William Knight.

The group will consider such projects as street widening, grade-crossing elimination, bridges, and other public improvements.

Mayor Hartsfield disapproved an amendment to the building code to allow erection of signs not larger than 34 inches by 60 inches without permission of the city building inspector. Councilman J. Allen Couch introduced it, saying businessmen generally disregard the present law.

The mayor's veto was applied also to a resolution which would have raised the salaries of four employes in the sewer disposal plants. Hartsfield explained that the budget commission set up salaries for negro employes but that white men were employed. Efforts to raise their pay some time ago failed when council sustained a previous Hartsfield veto.

A beer and wine permit for Murray W. Harmon, at 101o Pryor street, was vetoed. Hartsfield pointed out the place had been raided many times and said a councilman told him it exerted a bad influence.

INFLATION TREND FEARED BY LANDON

Kansan Says Hope of Nation Lies in Congress.

TOPEKA, Kas., April 22.—(UP)—Alf M. Landon warned today the administration is "again upon an inflationary course" and that such a path "ultimately leads to only one end—bankruptcy."

The former Republican candidate for president did not appear here because of the illness of his father, John M. Landon, 81, in Kansas City, Mo., and his scheduled address before the Optimist Club was read by Justice Hugo Wedell of the state supreme court.

"The time may be long, or it may be very short, before the day of reckoning comes to us," Landon's speech read. "The hope of the nation lies in congress, backed by an articulate citizenry, to continue to take action and assume leadership."

COMMUNION ALLOWED TO PASTOR FOE OF NAZI

BERLIN, April 22.—(AP)—The Rev. Martin Niemoeller, according to information just received by his congregation, was permitted to take the Lord's Supper a few days ago in his cell in Sachsenhausen concentration camp near Orenienburg.

(The Protestant pastor, opponent of Nazi ideologies, was convicted March 2 of speaking against government leaders and violating pulpit regulations. The court sentenced him to seven months in jail, but held the sentence already had been liquidated by his detention before trial.

(He was technically freed, but immediately placed in "protective custody." The authoritative explanation was that "public excitement over the lenient sentence" might lead to demonstrations against pastor.)

PLAN WOULD OUTLAW FLORIDA 'GATOR TRADE

MIAMI, Fla., April 22.—(AP)—Fire wardens expressed hope tonight that fires which have burned wide expanses of the parched Everglades recently but now are smouldering out would give impetus to a movement to outlaw the alligator hunting industry in this state.

Blaming the hunters for starting most of the fires, they said conservation interests were supporting the move and that an effort would be made at the next session of the legislature to make the taking of live 'gators or the selling of hides and other products illegal.

AUSTRALIA-TO-ENGLAND FLIGHT RECORD BROKEN

LYMPNE, England, April 22.—(AP)—H. F. Broadbent, Australian aviator, today clipped 13 hours and 54 minutes off the Australia to England solo flight record established by Jean Batten, New Zealand woman flyer.

Broadbent landed at Lympne at 10:52 p. m. British summer time (3:52 p. m. Atlanta time), five days, four hours and 21 minutes after leaving Darwin. The old record was set by Miss Batten on October 24, 1937, when she completed the flight in five days, 18 hours and 15 minutes.

TETTERINE DOES AWAY WITH ITCHING

Get prompt and satisfying relief from itching, burning and soreness of Athlete's Foot, Ringworm, Ground Itch (not hookworm), Eczema or other skin troubles with Tetterine. A soothing, cooling ointment. Kills fungi that it contacts. Promotes healing. 60c at drug stores. Get Tetterine and get relief or your money back—Adv.

Young Pershing and Wife Leave Church

Acme Telephoto.

Here is F. Warren Pershing, only son of General Pershing, and his bride, the former Muriel Bache Richards, as they left a New York church yesterday to the acclaim of 2,000 persons within and hundreds without. The bride's train reached the length of six pews as she walked to the altar. General Pershing, erect and soldierly, watched the ceremonies.

Pershing---Erect and Soldierly--- Watches Wedding of His Only Son

Fashionable Crowd of 2,000 Fill St. Thomas' Protestant Episcopal Church for Ceremonies; Bride's Train Trails Six Pews Long.

NEW YORK, April 22.—(AP)—General John J. Pershing stood today as erect and soldierly as when he led America's armies to France in 1917, and saw the marriage of his only son, Warren, to Muriel Bache Richards.

The first smile of the bride, granddaughter of Jules S. Bache, financier and art patron, as she left the altar with her tall young husband, was for the 78-year-old general who traveled from Arizona to see the wedding after triumphing over a severe illness.

The fashionable crowd of 2,000 that filled St. Thomas' Protestant Episcopal church rose in spontaneous tribute when the white-haired commander of the A. E. F. entered from a side door with his physician and crossed to a front pew.

Bystanders massed in the street outside the church scurried, despite the efforts of 50 policemen, and craned to see the bride arrive, in trailing ivory satin, and the arrival of her six bridesmaids, laden with apple blossoms.

"It's the bride," said the bystanders "Ah-h-h!"

Her shimmering train reached the length of six pews as she went up the aisle.

Some of the general's army friends were guests at the wedding—Brigadier General Charles G. Dawes, former vice president of the United States; Major General Dennis M. Nolan, retired commander of the 2nd corps area, who was Pershing's chief aide in charge of intelligence, and Assistant Secretary of War Louis A. Johnson.

MOTORIST KILLED; THOUGHT BURGLAR

Farmer Shoots Through Door at Night Caller.

OPELOUSAS, La., April 22.—(AP)—O. R. Deweese, 30, Continental Oil Company employe of Ponca City, Okla., was reported mistaken for a burglar and shot and killed today when he went to a farmhouse to seek help with a stalled automobile.

Officers said he was shot through the door when, accompanied by a woman companion, he knocked at the house of Alcied Pellerin, farmer living several miles south of Opelousas. Pellerin said that when Deweese did not answer his call for identification, he thought he was a burglar.

Pellerin said he thought the shot frightened the supposed intruded away, so he went back to bed. Deweese's body, a bullet through the heart, was found outside in the morning.

Grave Seals Last Clue To Tricolor's Unknown

PARIS, April 22.—(UP)—Major Louis Le Spinasse, 70, the only man who had a clue to the identity of France's Unknown Soldier or knew from what battlefield the body was taken to rest beneath the Arc de Triomphe, died last night.

In 1920, Le Spinasse was placed in command of a guard over eight coffins, one of which was to be chosen as that of the anonymous national hero. He alone knew the origin of each body.

NAVY BALLOONISTS FORCED TO LAND

Hike 20 Miles Through Dense Woods To Reach Safety.

LOWVILLE, N. Y., April 22.—(UP)—Four exhausted United States naval officers stumbled into this village tonight after hiking 20 miles through northern New York woods after making a forced landing in an observation balloon.

Lieutenant R. Antrim, commanding officer, said the crew had left Lakehurst, N. J., naval air base Thursday night on a training flight. They became lost in a severe rain storm and landed when they feared they were drifting over Lake Ontario.

The four men suffered from exposure, exhaustion and blisters. They hiked through the Tug Hill wilderness in the Adirondacks in heavy sheepskin flying boots. The crew included Lieutenants C. Werts and J. McCormick and Ensign Rice. The men landed with valuable flying instruments.

They came to an old railroad bed soon afterward and followed it to the Lowville-Utica highway for the last lap of their hike.

Native residents pointed out that the party would have required at least four days to get out of the woods had they picked the north route.

District Forest Ranger William McCarthy, of Lowville, conferred with the commanding officer in an effort to locate the grounded regulation navy balloon of 35,000 feet capacity. A party will try to reach the landing spot Saturday.

Mrs. John B. Guerry Is Elected Music Club Federation Head

By MOZELLE HORTON YOUNG.

Mrs. John B. Guerry, of Atlanta and Montezuma, was elected president of the Georgia Federation of Music Clubs at their nineteenth annual convention here yesterday. Mrs. Guerry will succeed Miss Evelyn Jackson, of Atlanta, who has been president two terms of two years each.

Elected with Mrs. Guerry were the following: First vice president, Martha Galt, of Canton; second vice president, Helen Knox Spain, of Atlanta; third vice president, Mrs. W. B. Pullin, of McDonough; recording secretary, Mrs. Paul Rhodes, of Madison; treasurer, Mrs. J. O. Cobb, of LaFayette; parliamentarian, Mrs. Augustus Roan, of Atlanta; historian, Mrs. George F. Dickens, of Sparta. As is the custom, the president appoints the corresponding secretary. Mrs. Guerry appointed Mrs. Walker L. Curtis, of College Park.

Friday's program began with the press breakfast.

Friday morning's musicale presented a vocal sextet, comprised of Mrs. J. B. Smith, Mrs. Ed Bassett, Mrs. D. C. Hunt, Mrs. Harry Looney, Mrs. Frank Marshall, and Mary Rushe, with Avis Patterson as the accompanist, from College Park; Beatrice Horsborough, violinist, of Milledgeville; Mary Ballenger, pianist, of Cordele; a vocal duet, Mrs. E. E. Mulvaney and Mrs. D. M. Berry, of College Park; a vocal sextet, Rochelle McClure, Blanche Quarles, Martha Galt, Mrs. O. P. Galt, Mrs. Max McCanless, and Mrs. P. Manning, of Canton, and John Paul Floyd, pianist, of Canton.

Friday afternoon's program presented Virginia Cherrill, pianist, of Cumming; Maude Wendlinger and Uclete Thurman, of Athens, in a piano duo; Mildred Stallings, violinist, of Griffin, and piano solos by Fay Covington, of Rome; Betty Sue West, of Canton; Rose Alford, of Americus; Frances Neisler, of Reynolds, and Edith Chappell, of Americus.

Friday night's program was given by juniors of the state, under the chairmanship of Martha Galt. A chorus from the elementary schools, directed by Ruth Weegand; a chorus from Girls' High school, directed by Edna Whitmore; the Druid Hills High school orchestra, directed by Robert Gaines; the Dobbs miniature harp ensemble; piano ensembles and violin ensembles were featured on the program.

Junior programs will be continued today at the Woman's Club.

FLAMING EXPLOSION KILLS 9, TRAPS 50

Timbers 'Just Rain' Following Blast; Store Is Rocked a Mile Away.

Continued From First Page.

the mouth of the shaft down the mountainside. A witness saw timber "just raining" after the blast.

Dewey Runyan, tipple foreman, estimated between 50 and 75 miners were in the shaft when the explosion occurred.

State Police Sergeant P. L. Sprenger, of Roanoke, who was at a filling station on the highway near the mine, hastened to the scene. He said miners were calmly helping rescue crews to open the blocked shaft, early tonight.

There are 21 entries in the operation. It was not known through how many passages the smoke and flames ran.

A farmer residing a half-mile from Keen mountain said the explosion rocked his home. He notified employes of the Norfolk & Western railroad, who sent out the first news.

Calls for rescue crews were sent to near-by Virginia and West Virginia cities. N. P. Rhinehart, chief of the West Virginia department of mines at Charleston, said two West Virginia crews were en route and others were in readiness.

The Red Jacket mine is on a narrow mountain road from Grundy, which delayed crews in making their way to the scene. There is only one telephone line to the mine itself and this village is connected to the outside world by a single trunk telephone circuit.

PROBE IS ORDERED IN COERCION CHARGE

Guffey Accused of Intimidating WPA Workers in Pennsylvania.

A cross-fire of charges in Pennsylvania's Democratic factional primary fight tonight resulted in an investigation by the Works Progress Administration.

Several hours after John B. Kelly, chairman of the Philadelphia Democratic organization, accused Senator Joseph F. Guffey, Democrat, Pennsylvania, of political coercion among WPA workers in Pennsylvania, Aubrey Williams, deputy WPA administrator, announced in Washington that "any specific charges will be immediately investigated and, if found true, summary action will be taken."

Williams acted after the White House had turned over to him a telegram from Kelly to President Roosevelt asking for an inquiry by the Federal Bureau of Investigation, so that "facts may be ascertained and prosecutions instituted."

"I'm satisfied that the WPA is starting it," said Kelly tonight when he learned of Williams' action.

SHIPPER OF GOATS CONVICTED, FREED

Conspiracy Charges Against Georgians Dropped.

NEW YORK, April 22.—(AP)—William Faircloth, 23, of Metter, Ga., driver of a truck that brought 275 six-week-old goats to New York April 10, was convicted of cruelty to animals today and given a suspended sentence. He already had spent 12 days in jail.

Charges of conspiracy and violation of the sanitary code against Faircloth; his helper, Jesse Fuller, 27, also of Metter, and Frank Petty, 19, a local butcher, were dismissed by the court.

Joseph Fucile, 57, and his son, Letterio, 27, New York butchers to whom the goats were consigned, were held in bail for trial on conspiracy charges and were paroled on charges of sanitary code violations.

The animals were to have been killed for sale to Italians for the Easter holidays.

The American Society for the Prevention of Cruelty to Animals had entered the case, complaining the goats were puny and ill kept.

DRUGGIST INJURED AS CAR HITS POLE

S. M. Bowers at Grady After Crash.

S. M. Bowers, 37, a druggist, of 589 Dunn street, S. W., was seriously injured at about midnight when the car he was driving crashed into a telephone pole on Lee street, near Murphy avenue.

He was taken to Grady hospital, suffering a deep laceration of the scalp and severe cuts of the right leg. Impact broke the pole almost in half, according to witnesses. Cause of the crash was not learned.

WOMEN LEGISLATORS ORGANIZE NATIONALLY

WASHINGTON, April 22.—(AP) Women legislators—past and present—from 12 states formed a national organization today "to encourage greater participation by competent women in public affairs."

Title chosen was "National Order of Women Legislators." Elected president was Mrs. Albert Hamilton Emery, of Stamford, Conn., whose Connecticut organization of women legislators invited the national group to meet.

Members and former members of state legislative bodies here for the organization meeting were received by President Roosevelt at the White House yesterday.

NEW JAIL RECOMMENDED.

THOMASVILLE, Ga., April 22. The Thomas county grand jury recommended that the board of county commissioners effect the erection of a new and modern jail here. The present old structure was condemned by the grand jury as a disgrace to Thomas county.

Never a Dull Moment for Judge Hardy

Judge Hardy finds his children are "aces" in getting him in and out of trouble, in the M.-G.-M. feature which will be shown in preview at 11:30 o'clock tonight at Loew's Grand. From left to right, Lewis Stone, as Judge Hardy; Mickey Rooney and Cecilia Parker.

National Anthem Revision Barred By Radio Station

PHILADELPHIA, April 22.—(AP) Vincent Lopez' new version of the "Star-Spangled Banner," eliminating some of the high notes, was banned today by a Philadelphia radio station.

"We would no more permit an . . . unfamiliar version to be broadcast than we would display a new and unauthorized American flag," Stan Lee Broza, program director, said.

The orchestra leader's version was designed to make the national anthem easier to sing.

"SWING" COMPARED TO ECZEMA RASH

BINGHAMTON, N. Y., April 22. (AP)—Swing music, according to composers and conductors attending the annual convention of the New York Federation Music Clubs, Inc., is:

"A current form of imbecility."

"Definitely not intellectual."

"A caricature."

"Just like eczema: It breaks out spasmodically."

ARSENAL FIRES CAUGHT.

LONDON, April 22.—(AP)—Two fires started today in Woolwich arsenal, Britain's largest munitions center, but were quickly extinguished. The arsenal, 10 miles from London, is operating feverishly to keep pace with the rearmament program.

COURT CALENDAR

COURT OF APPEALS OF GEORGIA.

Calendar for argument beginning at 2 o'clock P. M., Atlanta daylight saving time, (1 p. m. central standard time) on Monday, May 9, 1938.

26932. Morris v. State.
26936. Head v. State.
26943. Battle, alias Dean, v. State.
26948. Smith v. City of Cedartown.
26955. Duncan v. State.
26956. Ray v. State.
26967. Mindler v. State.
26968. Corbin et al v. State.
26974. Hardeman v. State.
26981. Fields v. State.
26982. Hawkins v. State.
26983. Oliff v. State.
26986. Hall v. State.
26987. Williamson et al v. State.
26988. Cordell v. State.
26993. Raines v. State.
26925. Plowden v. Plowden.
26926. Industrial Life & Health Ins. Co. v. Winn.
26927. Cubine v. Cubine.
26928. Henderson v. Nolting First Mortgage Corporation et al.
26930. Hopkins v. Sipe.
26931. Austin v. Henry Grady Hotel Co.
26933. Grahl v. McMath et al.
26934. Stark v. Moultrie Banking Co.
26935. Stubbs v. Pinholster.
26937. Quinn v. O'Neal.
26938. Southern Grocery Stores, Inc. v. Donehoo.
26939. Firestone Service Stores, Inc. v. Gillen.
26940. United States Fidelity & Guaranty Co. v. Grimsley et al.
26941. Oliver et al v. Wayne, admx.
26942. Harris v. City of Rome.
26944. Burch v. Wade.
26945. Ray v. Rogers et al.
26946. Eminent Household of Columbian Woodmen et al v. Bryant.
26949. Southern Railway Co. v. Freeman.
26950. Mitchell v. Holden, exr.
26951. Abercrombie v. Ivey.
26952. Graham v. Cleveland et al.
26953. Kirk v. Kansas City Life Ins. Co.
26954. Saranious v. Southeastern Express Company.
26957. Southern Railway Co. v. Leonard, trustee, etc.
26958. Cobb v. State.
26959. Allyn & Bacon Book Publishers et al v. Nicholson et al.
26960. Scarboro v. Edenfield et al.
26961. Gainesville News et al v. Harrison.
26962. McKenney et al v. Darby.
26963. North American Loan & Savings Association, Inc. v. Dykes.
26964. Mergenthaler Linotype Co. v. Glover Printing & Stationery Co.
26965. Muse Co. v. Collins et al.
26966. O'Kelley v. Dillashaw.
26969. Coleman-Meadows-Pate Drug Co. v. Wood.
26970. Granat v. Mayor, etc., of Savannah.
26971. Plumer v. Southern Bell Telephone & Telegraph Co.
26972. Ingram v. Parrish et al.
26973. National Life & Accident Ins. Co. v. Bonner.
26975. Baker, extx. v. Williams.
26976. Bankers Health & Life Ins. Co. v. Middleton.
26977. Elliott Addressing Machine Co. v. Howard.
26978. Maddox v. Benton.
26979. Gillespie v. Gregory.
26980. Hayes v. Grantham.
26984. Cowart v. Atlanta, Birmingham & Coast Railroad Co.
26985. Home Insurance Co. of N. Y. vs. Montgomery.
26989. Banks v. Ellijay Lumber Co.
26990. Berry v. Jowers.
26991. Mathews v. Standard Accident Ins. Co. et al.
26992. Shiplett et al v. Morgan.

Counsel desiring to be heard in cases numbered 26953, et seq., as listed above, need not attend before Wednesday, May 11, at 2 p. m.

SUPREME COURT OF GEORGIA.

Cases for argument beginning at 9 o'clock a. m., daylight saving time, (8 o'clock central standard time) on Monday, May 16, 1938.

12236. Green et al v. Perryman et al.
12273. Southern Railway Co. v. Newman, admx.
12274. Southern Railway Co. v. Newman, admx.
12359. Rhodes v. State.
12360. Donaldson v. Great Atlantic & Pacific Tea Co.
12361. Moss et al v. Youngblood et al.
12364. Walker v. Grand International Brotherhood of Locomotive Engineers et al.
12365. Mayes et al v. Daniel, ordinary.
12367. Shadrick et al v. Bledsoe, ordinary.
12368. Sanders v. State.
12370. S. Lemon Banking Co. et al v. Kelly, guardian, et al.
12372. Sharpley et al v. Fitzgerald et al.
12373. Hollis v. Jones et al, trustees.
12374. Head, revenue com'r., v. Wilkinson.
12376. Smith v. Pindar Real Estate Co.
12377. MacNeill, treasurer, v. Steele.
12378. Tucker v. Talmadge, governor.
12380. Peebles v. Peebles.
12381. Harrell v. Parker.
12382. Calhoun et al v. Ozburn.
12386. Globe Indemnity Co. v. Morris et al.
12387. Fuller v. Calhoun National Bank.
12389. Armour Fertilizer Works v. Maxwell et al.
12390. Mason v. State.
12391. Hart v. Head, com'r.
12392. Winston v. State.

Counsel desiring to be heard in cases numbered 12374, et seq., need not attend before Tuesday, May 17.

FOX, GRAND BILLS OFFER PREVIEWS

Gary Cooper and Lewis Stone Head Casts.

Atlantans will be offered midnight previews of two coming movies beginning at 11:30 o'clock tonight at the Grand and Fox theaters.

Gary Cooper in "Blue Beard's Eighth Wife" will be shown at the Fox while the Grand will offer the second in a series of "Judge Hardy" films. This time it is "Judge Hardy's Children," featuring Lewis Stone and Mickey Rooney.

FRANCE CONTINUES ARRESTS IN TUNISIA

PARIS, April 22.—(AP)—French troops and police continued wholesale arrests today in Tunisia, French North African protectorate, in an effort to crush the Neo-destour organization of nationalist natives.

At least 1,000 persons have been arrested since rioting, in which 13 persons were killed, broke out April 10. The disorder followed upon a proclamation by the nationalist natives that they would seize civil and military prisons unless one of their arrested leaders, Ali Belhane, was released.

COURT DECISIONS

COURT OF APPEALS OF GEORGIA.

Judgments Affirmed.

Durden v. Durden; from Swainsboro city court—Judge Humphrey. Alfred Herrington Jr., for plaintiff in error. J. B. Powell Jr., contra.

Mayor and Council of Buford v. Medley; from Gwinnett superior court—Judge Pratt. W. L. Nix, A. G. Liles, for plaintiff in error. Marvin A. Allison, Pemberton Cooley, contra.

Reed v. Gormley, superintendent of banks; from Cobb superior court—Judge Pratt presiding. Mozley & Combs, Gordon B. Gann, for plaintiff in error. L. M. Blair, Ellis G. Arnall, contra.

Judgments Reversed.

Tate v. McCall Hospital; from Floyd superior court—Judge Porter. Maddox & Griffin, for plaintiff. Maddox, Matthews & Owens, Bryan, Middlebrooks & Carter, John A. Dunaway, for defendant.

Ohio Hardware Mutual Insurance Company v. Sparks; from Hall city court—Judge Gaillard. Smith, Smith & Bloodworth, Estes Doremus, for plaintiff in error. William P. Whelchel, contra.

Amusement Calendar

Picture and Stage Shows.

CAPITOL—"Tip-Off Girls," with Mary Carlisle, Lloyd Nolan, Roscoe Karns, etc., at 11:45, 2:05, 4:41, 7:17, 9:53. "Hit Parade," on the stage, at 1:28, 4:04, 6:40 and 9:16. "Dixie Novelettes" as special added attraction. Newsreel and short subjects.

Downtown Theaters.

FOX—"Mad About Music," with Deanna Durbin, Herbert Marshall, Gail Patrick, etc., at 1:00, 3:08, 5:16, 7:24 and 9:22. Newsreel and short subjects.

LOEW'S GRAND—"Test Pilot," with Clark Gable, Myrna Loy, Spencer Tracy, etc., at 11:18, 1:53, 4:28, 7:03 and 9:38. Newsreel and short subjects.

PARAMOUNT—"In old Chicago," with Tyrone Power, Alice Faye, Don Ameche, etc., at 11:09, 1:09, 3:09, 5:09, 7:09 and 9:09. Newsreel and short subjects.

GEORGIA—"Over the Wall," with Dick Foran, June Travis, John Litel, etc. Newsreel and short subjects.

RIALTO—"There's Always a Woman," with Melvyn Douglas, Joan Blondell, etc., at 11:39, 1:38, 3:37, 5:36, 7:35 and 9:34. Newsreel and short subjects.

CAMEO—"Fighting Code," with Buck Jones.

CENTER—"Alcatraz Island," with John Litel.

Night Spots

ATLANTA BILTMORE—Cecil Rhodes and his orchestra playing nightly from 7 p. m. until 12 midnight.

ANSLEY HOTEL—Rathskeller Cave—Leo Lazaro's Orchestra playing nightly from 6:30 p. m. until 12 midnight.

WISTERIA GARDENS—Tommy Rosen and His Orchestra, playing dinner-dance music with three floor shows nightly.

Neighborhood Theaters.

ALPHA—"Old Wyoming Trail," with Charles Starrett.

AVONDALE—"Arizona Raiders," and "Super Sleuth."

AMERICAN—"Hopalong Cassidy Returns," with Bill Boyd.

BANKHEAD—"Ride, Ranger, Ride," with Gene Autry.

BUCKHEAD—"Sudden Bill Dorn," with Buck Jones.

CASCADE—"Escape by Night," with William Hall.

COLLEGE PARK—"Empty Holsters," with Dick Foran.

DEKALB—"Thunder Trail," with Gilbert Roland.

EMPIRE—"Boss of Lonely Valley," with Buck Jones.

FAIRFAX—"Sudden Bill Dorn," with Buck Jones.

FAIRVIEW—"Blonde Trouble," with Johnny Downs.

HILAN—"High Flyers," with Wheeler and Woolsey.

KIRKWOOD—Alcatraz Island," with John Litel.

LIBERTY—"Sing, Cowboy, Sing," with Tex Ritter.

PALACE—"Fit for a King," with Joe E. Brown.

PONCE DE LEON—"Alcatraz Island," with John Litel.

TEMPLE—"Hopalong Rides Again," with Hopalong Cassidy.

TENTH STREET—"The Virginian," with Gary Cooper.

WEST END—"Black Aces," with Buck Jones.

Colored Theaters.

ASHBY—"Partners in Crime," and "Merry-Go-Round of 1938."

81—"Guns in the Dark," with Johnny Mack Brown.

HARLEM—"Man Trailor."

LENOX—"Riders of the Dawn," and "The Hoosier Schoolboy."

LINCOLN—"Two Fisted Law."

RITZ—"Border Caballero," with Tim McCoy.

ROYAL—"Sophie Lang Goes West," and "The Women Men Marry."

Dr. Dafoe Hints Cash Is Interest Of Papa Dionne

OTTAWA, April 22.—(Canadian Press)—Reunion of the Dionne quintuplets with their family was said today by Henri St. Jacques, attorney for Oliva Dionne, to be the motive behind his request for a judicial investigation of their guardianship.

St. Jacques, who announced last night that acting in behalf of the quintuplets' father he had asked for an inquiry, said Dionne would seek to regain custody of the five little girls, taken out of his hands two months after their birth nearly four years ago.

Gordon Conant, attorney general of Ontario, said he would take no action on Dionne's request for an investigation until he had studied a recent report by Percy D. Wilson, official guardian of minor children in Ontario.

Conant said Wilson's report, based on an investigation requested by Dr. Allan Roy Dafoe, the little girls' physician, had reached his office only this week.

Wilson is on the board of guardians along with Dr. Allan Roy Dafoe, Dionne and Judge J. A. Valin, of North Bay, Ont.

Dr. Dafoe, in Callender, said:

"Now that the quints have $600,000 there is a strong interest being shown in them.

"I might say that Mr. Dionne is one of the guardians and he hasn't attended a meeting of the guardians for more than a year. If he has any objections to make, it is his duty to attend the meetings and make them known. We always notify him of the meetings by registered mail."

DAVE PARKER TO SPEAK.

WAYCROSS, Ga., April 22.—(AP) Dave M. Parker, of Waycross, prominent member of the Georgia bar and for two terms assistant attorney general of Georgia, will deliver the Memorial Day address in Covington Tuesday.

$150,645 AWARDED FOR ROAD PROJECTS

$49,963 To Be Expended on Surfacing and Culvert in Habersham.

Five road projects to cost a total of $150,645 were awarded yesterday by the State Highway Board,

The projects and successful bidders:

BRYAN COUNTY—1.474 miles of grading and selected material surfacing on the Ways-Clyde road beginning approximately 3.2 miles from Ways and extending toward Clyde. F. M. Jones, Ways Station, $17,052.64.

HABERSHAM COUNTY—4.631 miles of grading, selected materials surfacing and a bridge culvert on Cleveland-Clarkesville road, beginning at White county line and extending toward Clarkesville. W. L. Florence Construction Company, Powder Springs, $49,963.60.

JEFFERSON COUNTY—Bridge over Boggy creek near Wadley on Midville-Wadley road. W. F. Scott & Company, Thomasville, $6,370.50.

PAULDING COUNTY—0.920 mile of grading and paving on the Dallas to Cartersville road beginning at state Route No. 6 in Dallas and extending toward Cartersville. Sam E. Finley, Atlanta, $57,591.60.

SUMTER COUNTY—0.246 mile of concrete paving on Crawford street in Americus on Americus-Macon road, beginning at West Lamar street and ending at Cotton avenue. Hugh McMath, Columbus, $19,667.50.

BOYS' ROCKS ON TRACK DERAIL FLIER, INJURE 4

HOLYOKE, Mass., April 22.—(UP)—Four members of a Boston & Maine express train crew were injured late today when the locomotive and three baggage cars of the "Dartmouth" were derailed on a curve near here. None of the 64 passengers was hurt.

Railroad, state and local police sought boys who placed rocks on the track, causing derailment of the express en route from White River Junction, Vt., via Springfield to New York.

PARAMOUNT HELD OVER "In Old Chicago" WITH TYRONE POWER ALICE FAYE DON AMECHE

CAPITOL ATLANTA'S ONLY VODVIL THEATRE
Screen! Lloyd Nolan Mary Carlisle —in— "TIP-OFF GIRLS"
Stage! "HIT PARADE" —and— DIXIE NOVELETTES

RIALTO NOW PLAYING "Thin Man" and "The Awful Truth" Woven Into One! MELVYN DOUGLAS JOAN BLONDELL "THERE'S ALWAYS A WOMAN" A Columbia Picture

DANCE TONIGHT
Club Segadlo
26 Pine St., N. E. JA. 6670
50c a Couple
Tues., Wed., Thurs., Fri.,
Sat., 75c a Couple
Free Parking Space

LOEW'S
PREVIEW TONIGHT AT 11:30!
Fun and Romance Galore!
JUDGE HARDY'S Children
Another Story of Judge Hardy's Family with MICKEY ROONEY
LEWIS STONE • CECILIA PARKER • FAY HOLDEN
Directed by George B. Seitz
Metro-Goldwyn-Mayer Picture

LOEW'S
Now., Greatest Dramatic Smash Ever!
CLARK MYRNA SPENCER
GABLE • LOY • TRACY
"TEST PILOT"
Plus Big Surrounding Screen Show!

GEORGIA NOW!
John Litel (Star of "Alcatraz")
June Travis
Dick Foran
in
OVER THE WALL

CAPITOL
ATLANTAS ONLY VODVIL
STARTS SUNDAY
HOP-A-LONG ESCAPES DEATH BY A HAIR!
FATE SNATCHES TWO LOVERS FROM DANGER AND A DEATH-TRAP!
"PARTNERS OF THE PLAINS"
with WILLIAM BOYD HARVEY CLARK Russell HAYDEN
A PARAMOUNT PICTURE
Added! PATHE NEWS Cartoon
ON the STAGE
In Person MICKEY DANIELS
THAT FRECKLED FACE STAR OF 'OUR GANG' AND HIS
TALK of the TOWN REVUE
25 HOLLYWOOD STARS
8-Big Acts Vodvil-8

TODAY! Starts 1 P. M.
Delightful Deanna IS HERE Again!
...bringing you new joy and music with her heart-warming personality and her glorious voice!
Deanna DURBIN with Herbert Marshall in "MAD ABOUT MUSIC"
WITH GAIL PATRICK
UNIVERSAL PICTURE
10:30 A. M. KIDDIES MATINEE
Betty Boop and Popeye Cartoons. All Color Novelty "Blake of Scotland Yard." Other Shorts! Jesse Reese & Dixie Novelettes on Stage and Homer Knowles at Organ!
Admission 10c
Free Dancing Instructions from 9:30 til 10:30 A. M.
Claudette COLBERT Gary COOPER
PREVIEW TONIGHT 11:30 P. M.
"Bluebeard's Eighth Wife"
Edw. Everett HORTON
All Seats 40c.
Atlanta's Finest Entertainment
FOX
A LUCAS & JENKINS THEATRE

Tommy Barnes Trips Medalist Paul Leslie at Athens, 3-1

Jimmy Livingstone's Early Days Told in Harry Vardon's Book, Belief

LONDON, England.—(By Mail.)—In reading Harry Vardon's book on golf, a copy of which I found in an old book store off Threadneedle street, I found a story about the young days of my friend Jimmy Livingstone, the professional at Atlanta's Ingleside Club.

At least, I am reasonably sure it was Jimmy, even though Vardon does not call his name. The story is laid at North Berwick, which certainly is the home of the Livingstones, and Vardon says in some stories about caddies he remembered:

"There was a caddie at North Berwick, a very precocious young fellow, and the player for whom he had been engaged to carry for the day was a well-known golfer from the south. When the day's play was far advanced, and the time of reckoning was drawing nigh, the boy seized an opportunity of sidling close up to his patron and asking him:

"'D'ye ken Bob S——?' the said Bob being one of the notabilities of the links.

"The player said that he had not had the pleasure of Mr. Robert's acquaintance so far, and asked of the boy why he asked such a question.

"'Weel,' was the answer, 'it's a peety ye dinna ken Bob S——. He's a rale fine gentleman, for he aye gies twa shillin' a roond for carryin' till'm; no like some that ca' themsels gentlemen and only gie a shillin'.'"

I am trying to arrange a trip to North Berwick. There is no finer fellow in the world than Jimmy Livingstone, and I'd like to see his home town and perhaps find some of his old friends and determine if it was he who was the hero of Vardon's story.

THE SCOTS WHO CADDY.

Vardon relates many stories to illustrate the well-known caustic but somewhat unconscious humor of the caddies in Scotland. He recalls one who swore at him, during a championship round, asking "What the —— is the good of shooting at the flag if ye canna putt worth a d——?"

There was the story of a well-known Welshman of title who became enthusiastic about the game, even though he could not play it. He conceived the idea it would aid his game to tour the famous Scottish courses with the object of improving his play. He employed a caddie, a person who had a reputation for blunt candor.

The caddie watched the destruction of turf for days, his gloom growing. At last the day came when he could endure it no longer. When the Welshman had made a particularly hard swipe at the ball and had removed a large slice of turf, the caddie moaned painfully, "Oh, Lord, man, hae mercy on puir auld Scotland."

The Welshman went away.

THE BEST STORY.

Perhaps the best story Vardon tells in his book concerns two players at St. Andrews. They went out early and found a friend waiting alone at the first tee, who said he had arranged a match with a Captain Blank, who would be along presently. The possibility of a foursome was discussed and they asked what sort of a player this Captain Blank was, and his partner replied:

"Oh, he is excellent. He drives a good ball, plays his irons well and is very useful at the short game. In fact, he is a good, all-around man."

For confirmation he turned to his caddie and said: "You know the captain's play well, what sort of player would you say he is?"

"Captain Blank," said the caddie, "he canna play a shot worth a d——. He's nae better than yoursel."

Another story recalls another course where two men who were just fair hands at the game were doing a round and being closely pressed by a couple behind who seemed to be driving long balls. They began to discuss the possibility of letting the couple through, when their caddie spoke up:

"Na, na, naething o' the kind. They're just twa duffers like yersels."

MORE CADDIE STORIES.

The distinguished A. J. Balfour liked golf and was worshiped by the caddies. One of the stories involves North Berwick again, ancestral home of the many fine members of the Livingstone family who are professionals in America. Playing with Tom Dunn, he holed out the difficult "Pointgarry" hole in two. His caddy reminded him that as he had a stroke he really had made the hole in one. Mr. Balfour was pleased and the caddie then reminded him it was customary for golfers making a hole in one to reward their caddie generously.

Mr. Balfour's favorite story, says Vardon, has to do with the distinguished general who was playing in Scotland and found his way into the twentieth bunker. He was startled by a word from his irritated caddie: "Come, come, old gentleman, this will never do."

Perhaps the cruelest retort, and yet the most truthful, is told of another caddie in Scotland who was carrying for a fussy gentleman who found nothing right and blamed everything but himself for his poor play. The caddie, growing more and more exasperated, came with him to where the gentleman was badly

Continued on Second Sports Page.

NO TWO FIGURES

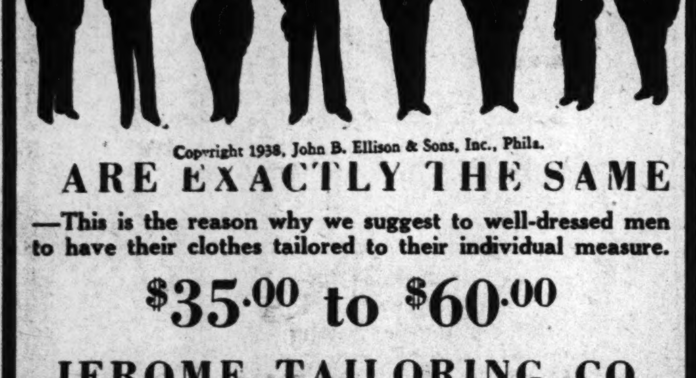

Copyright 1938, John B. Ellison & Sons, Inc., Phila.

ARE EXACTLY THE SAME

—This is the reason why we suggest to well-dressed men to have their clothes tailored to their individual measure.

$35.00 to $60.00

JEROME TAILORING CO.

110 PEACHTREE PIEDMONT HOTEL MA. 7534

LOOKOUTS WIN, TAKE LOOP LEAD AS ROCKS LOSE

Brown, of Nashville, and Stratton, Chattanooga, Stage Fistfight.

NASHVILLE, Tenn., April 22.—(AP)—The Chattanooga Lookouts hammered out a 9-to-4 victory over Nashville today—the fourth loss in five starts this season for the Vols—following a bloody toe-to-toe fistic exchange between two opposing players.

Lindsay Brown, of the Vols, and Harry Stratton, of the Lookouts, fought for close to 10 minutes as players and policemen formed a circle about their activities. Managers Charlie Dressen and Walter Millies finally parted them. The encounter followed a verbal exchange between the two about 45 minutes before the game started.

Both players later retired to the dressing rooms where their wounds were treated. Stratton had a battered left eye and his mouth was bloody. He apparently was in worse shape than Brown.

Brown returned to the diamond in time to take infield practice at shortstop and Stratton went to third to coach for the Lookouts.

The game, an anti-climax to the fight, was featured by Mike Martineck's homer for the Vols with two aboard in the second inning.

Willie Duke Accepts Minneapolis Terms.

RALEIGH, N. C., April 22.—(AP)—Willie Duke, former North Carolina State college athlete, who played with the Nashville club of the Southern association last year, left today to join the Minneapolis team of the American association.

Duke, an outfielder, had been a holdout with Nashville and was traded to Minneapolis.

"They offered to pay me the salary I asked and agreed to give me every chance to go up to the majors," he said.

Duke was a leading hitter and fielder in the Southern association last year. He has been teaching and coaching baseball at a high school here.

CHAT.	ab.	h.	po.	a.	NASHV.	ab.	h.	po.	a.
Bdwrth,2b	4	2	2	4	Fallon,2b	5	1	2	3
Miles,cf	5	2	1	0	Parks,rf	4	1	2	0
Gill,rf	5	3	0	0	Rodda,3b	4	0	0	3
Sington,lf	5	3	1	0	Pelton,rf	3	0	1	0
Alxndr,1b	5	1	15	2	Hofferth,c	2	1	1	1
Hitchck,ss	5	3	1	6	Martnck,1b	3	1	11	0
Hnycutt,3b	5	2	2	6	Cisar,1b	4	1	4	0
Millies,c	5	1	4	0	Brown,cf	4	1	5	5
Lanahan,p	4	0	1	0	Crouch,p	0	0	0	0
					Speece,p	3	0	0	1
					Thorntn,p	0	0	0	0
					zRospond	1	0	0	0
Totals	43	17	27	18	Totals	33	6	27	14

zBatted for Thornton in 9th.

Chattanooga	140	000	103—9
Nashville	031	000	000—4

Runs, Bloodworth 2, Miles 2, Sington, Hitchcock, Honeycutt, Millies, Lanahan, Pelton 2, Hofferth, Martineck; errors, Hofferth, Brown, Alexander; runs batted in, Martineck 3, Cisar, Sington 3, Miles, Gill 2, Hitchcock, Honeycutt; two-base hits, Gill, Cisar, Hitchcock 2; Home run, Martineck; double plays, Brown to Fallon to Martineck, Hitchcock to Bloodworth to Alexander; left on bases, Chattanooga 8, Nashville 7; bases on balls, off Crouch 1, Lanahan 4; strikeouts, Speece 1, Lanahan 4; hits, off Crouch 7 and 5 runs in 1 2-3 innings; Speece 10 and 4 runs in 7 innings; hit by pitcher, by Lanahan (Hofferth); losing pitcher, Crouch; umpires, McLarry and Williams. Time, 1:58.

PELS 5; TRAVELERS 4.

L. ROCK	ab.	h.	po.	a.	N. ORL.	ab.	h.	po.	a.
Schalk,2b	5	1	2	3	Scalzi,3b	3	1	1	3
Graham,cf	4	0	1	0	Gilbert,2b	4	0	2	6
Nagel,lf	3	0	1	1	Carlyle,cf	4	2	3	0
Deal,rf	3	2	1	0	Shilling,rf	3	3	3	0
Lipscmb,3b	3	0	3	0	Sulik,lf	4	1	5	0
Campbll,1b	4	2	10	1	Gugler,1b	3	0	11	0
Snyder,ss	4	2	4	3	Marshall,ss	3	0	2	4
Coble,c	4	1	2	1	George,c	3	1	0	0
Gonzales,p	3	0	0	1	Pettit,p	1	0	0	1
xHeyer	1	0	0	0	Osborne,p	2	1	0	0
Totals	34	8	24	13	Totals	30	9	27	14

xBatted for Gonzales in ninth.

Little Rock	000	301	000—4
New Orleans	000	000	41x—5

Runs, Nagel, Lipscomb, Campbell, Carlyle 2, Sulik, Marshall, George; errors, Marshall; runs batted in, Campbell 2, Snyder, Marshall, George 3, Shilling; two-base hit, Scalzi; home run, George; stolen bases, Campbell, Coble, Sulik; sacrifice, Graham; double plays, Marshall to Gilbert to Gugler, Campbell to Snyder to Campbell; left on bases, Little Rock 7, New Orleans 4; base on balls, off Gonzales 3, Pettit 2; struck out, by Gonzales 2; hits, off Pettit 5 in 3 1-3 innings with 3 runs; hit by pitcher, by Pettit (Deal); winning pitcher, Osborne. Umpires, Bond and Blackard. Time of game, 1:54.

DurhamHurls Knoxville Opener

KNOXVILLE, Tenn., April 22. Bobby Durham, who took advantage of an extra day of rest when rain washed out today's scheduled Atlanta-Knoxville opener, will be sent to the firing line tomorrow by Manager Paul Richards.

The Crackers are here to see if they can do something about having lost the opening game of the year to the Smokies.

Richards plans to use Ted Pritchett and Ralph Buxton in Sunday's double-header and save Larry Miller, if possible, for one of the games at Chattanooga.

If necessary, however, Richards said he would pitch Miller and use Moon, Sunkel and Harris at Chattanooga.

Dragoons, Cossacks To Play Polo Sunday

Polo will be seen for four chukkers Sunday afternoon, 4 p. m., daylight savings time, on the new polo field of Piedmont park by the Driving Club. There will be no admission fee and parking is free.

The Dragoons and the Cossacks will be refereed by Captain George Elms, of the Fort McPherson polo team. Penalties, field rules and dangerous riding penalties will be strictly enforced, which means a fast and hard hitting game.

DRAGOONS	Pos.	COSSACKS
Lt. Lindsey	1	Lt. Smith
Mr. Graham	2	Mr. Thornton
Lt. Christian	3	Mr. Henderson
Capt. Moran	Back	Mr. Stone

Substitution: Major Tuttle, Mr. Titus.
Referee: Captain George Elms.

SPORTS
THE ATLANTA CONSTITUTION

RALPH McGILL, Sports Editor.

Jack Troy · Grantland Rice · Melvin Pazol · Roy White · Thad Holt · Kenneth Gregory

WEST END OPENS QUALIFYING PLAY IN SPRING EVENT

Clark, Defending Champ, Plays Sunday; Large Entry Seen.

Qualifying rounds for West End's annual spring handicap tournament will open this afternoon. The preliminary rounds will continue through May 1, giving every member of the club ample opportunity to compete.

The matches will be extended over a period of several weeks, allowing one week for each round.

Mel Clark is the defending champion and already has filed his entry. He will qualify Sunday afternoon.

It's the first tournament on the new schedule for West End golfers and every effort is being made to have a 100 per cent participation.

HANDICAPS APPLY.

It's the one tournament of the year in which every member of the club has an equal chance to win a title. Handicaps will apply in the qualifying round as well as in all matches.

Harry Roper is chairman of the tournament committee and will be assisted by A. J. Cochran, A. J. Kaiser and Royce Dobbs. E. T. Mize, the club professional, will be in charge of the tournament.

An informal get-together for members of the club and their friends was held Friday night at a fish fry, sponsored by Troop 23 of the Boy Scouts. Proceeds from the fish fry will go into a summer camp fund.

A. J. (Goat) Cochran cooked the fish for the troop.

RINGER TOURNEY.

A ringer tournament opened Friday and will continue several months. Each participant will ring his best score on each hole during the tournament and prizes will be given both for nine and 18-hole low scores.

The ringer event is open to every member of the club and is not confined to tournament play.

Amateur Baseball

COMMERCIAL LEAGUE.

Smithwick and Edge will face each other on the mound as Southern Railway and Merita Bakeries meet at Mozley park this afternoon in the feature baseball game of the Atlanta Commercial league. The game will start at 3 o'clock. Southern won by a margin score last week while Merita was defeated by Dixisteel. Gordon Street Berean Class and Miller Service will meet in another fast game at Piedmont park. Dixiesteel will be host to Central Cafe who promises to give the Steelmen a hard fight.

All games will start at 3 o'clock.

Following is the schedule and umpire assignments:

THE SCHEDULE.

Dixiesteel vs. Central Cafe at Glenn Field.

Berean Class vs. Miller Service at N. E. Piedmont. Umpires, Dowis and Scott.

Southern Railway vs. Merita Bakeries at Mozley. Umpires, Clegg and Shi.

GEORGIA LEAGUE.

Georgia Duck and Cordage and White Provision, the only unbeaten teams of the Georgia league, will play the league feature at Kirkwood, the home diamond of Georgia Duck, this afternoon at 3 o'clock. Southern Railway Shops and Scottdale will play a fast game at Adair for the remaining game of the league to be played in the city. Atlanta Linen and Buddy's Cafe take to the road with games at Hapeville and Mt. Carmel, respectively. Following is the schedule and umpire assignments:

SCHEDULE.

Atlanta Linen Supply vs. Hapeville at Hapeville. Umpire, Allen.

White Provision vs. Georgia Duck and Cordage at Kirkwood. Umpire, Kendricks.

Scottdale vs. Southern Railway Shops at Adair. Umpire, Brown.

Buddy's Cafe vs. Mt. Carmel at Mt. Carmel. Umpire, Hanson.

DIXIE LEAGUE.

Brookhaven and Underwood Methodist will meet at Grant Park this afternoon at 3 o'clock in the feature game of the Dixie baseball league. They are the only unbeaten team meeting this week as the eight teams pair off for the second game of the schedule. N., C. & St. L. is the only team traveling this week as they play Adamsville on its home diamond. The remaining games will be played at Piedmont park. Following is the schedule and umpire assignment. All games will start at 3 o'clock.

SCHEDULE.

State Highway Department vs. Holy Innocent at S. W. Piedmont. Umpires, Giles.

N., C. & St. L. vs. Adamsville at Adamsville. Umpire, Peacock.

Underwood vs. Brookhaven at Grant park. Umpire, Woodward.

Hoosier Waste vs. Post Office at N. W. Piedmont. Umpire, Scarbrough.

CHATTAHOOCHEE LEAGUE.

Norcross and Milstead will clash in the feature game of the Chattahoochee baseball league this afternoon at Milstead. The game will start at 3 o'clock. Both teams won last week in the opening of the schedule and a heated battle for top place is expected. Boyle and Adams are the probable pitchers. Adams struck out 14 men last week and may be right again this week. Tucker and Glover, both losers last week will play a good game at Tucker. All games will start at 3 o'clock. Following is the schedule:

TODAY'S SCHEDULE.

Chamblee vs. Crabapple at Crabapple.
Glover vs. Tucker at Tucker.
Norcross vs. Milstead at Milstead.

ATLANTA TEXTILE LEAGUE.

Three winners of last week in the Atlanta Textile league play the three losers Saturday afternoon, but the chances are that the teams that won last week will not all repeat. Fulton Bag is smarting under the defeat administered by Piedmont Mills, and will try to get revenge on the Holeproof Hosiery Company, of Marietta, where they will go for this week's game. This will probably be the best game in the series.

Piedmont and Whittier will put on a big game in opening the season on the Piedmont Mills diamond. Saturday's games will also initiate the season on the Scottdale diamond with Exposition showing.

SCHEDULE.

Whittier Mills vs. Piedmont at Piedmont. Taylor, umpire.

Fulton Bag vs. Holeproof Hosiery at Marietta. Green, umpire.

Exposition vs. Scottdale at Scottdale. VanHouten, umpire.

RAINED OUT.

WEST POINT, Ga., April 22.—All Chattahoochee Valley league games today were rained out.

UPSETS MEDALIST PAUL LESLIE

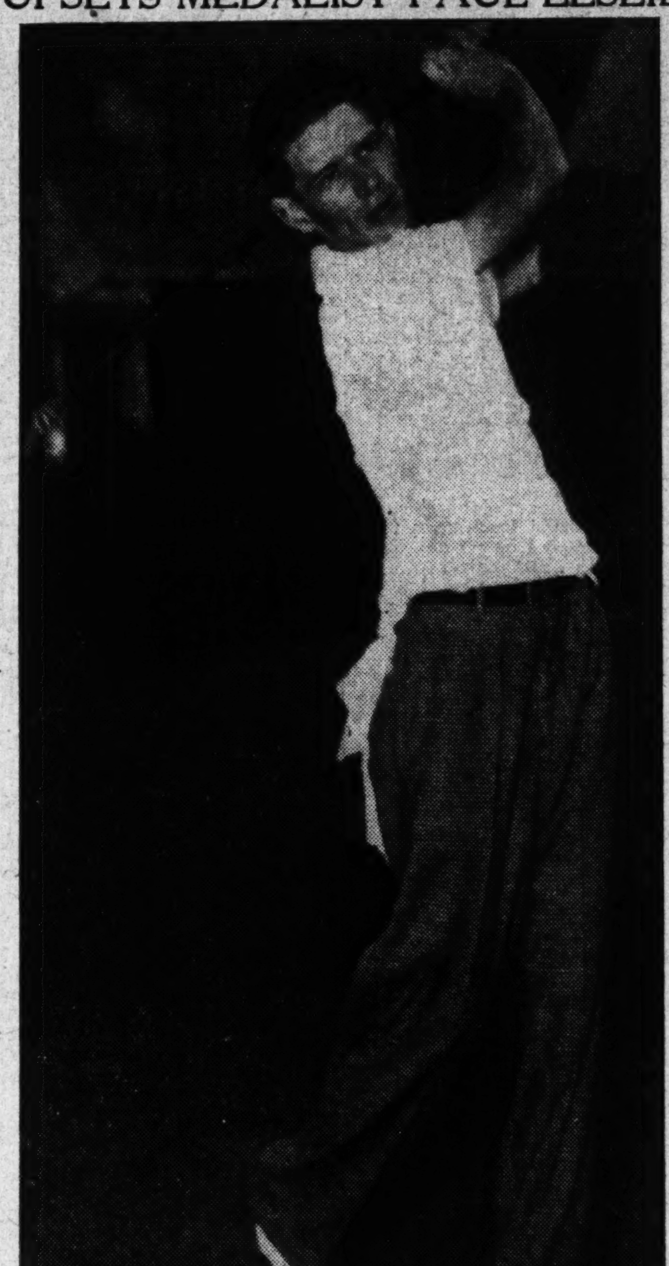

Tommy Barnes, ace Atlanta and Georgia Tech golfer, yesterday eliminated L. S. U.'s Paul Leslie, 3 and 1, in the quarter-finals of the annual Southern Intercollegiate golf tournament at Athens. Leslie, who won the qualifying medal Thursday, was favored to win the tourney.

Don't Pity Crackers!

There Is No Club That Can Run Away From Field; Atlanta Team Showing Steady Improvement; Richards Cheerful.

By Jack Troy

Somehow the impression has got around that Manager Paul Richards' spirits are drooping and that he thinks what Atlanta needs is largely a new ball club.

And yet, Manager Richards didn't feel or act that way when he departed for Knoxville Thursday night. He had no reason to feel other than good, because the Crackers played their best game of the season behind the excellent pitching of Tom Sunkel against Nashville that afternoon.

Luman Harris departed last night to join the club at Knoxville and his appearance will further strengthen the Cracker batterymen.

There seems to be a lot of shouting about the Crackers with little basis of fact for it. Reports have it that the Crackers can't hope to cope with the opposition with what they have.

And yet, they're playing .500 ball right now and are definitely showing signs of steady improvement. As pitchers, they have Larry Miller, Tom Sunkel, Bob Durham, Leo Moon, Luman Harris, Ralph Buxton and Ted Pritchett.

It's a known fact that Miller, Sunkel, Durham and Moon can win. And Luman Harris hasn't looked at all bad. Buxton can't be counted out until he has had a good chance, nor can Pritchett. And John Michaels is figured to be a handy man for relief spots.

There is no way to tell at this time what the club can't do. And anyone attempting to say they can't cope with the opposition is simply guessing.

What of the other clubs in the league? Who can tell how tough they are right now? Only Chattanooga has been showing any worthwhile hitting, and the Lookout pitching hasn't yet been proved of winning calibre.

PEBS WEAKER.

Little Rock hardly can be as strong as last season with Nonnenkamp, Tabor, Niemiec and Taubensee gone from infield and outfield, and with Porter, Humphreys, Rogers, Dickman, Midkiff and Poindexter gone from the pitching staff.

Memphis lost Coaker Triplett and other punch. New Orleans has a new and young ball club. Nashville and Birmingham are well below par and Knoxville, while improved, isn't going to set any woods on fire.

There is no club that can run away with the league, and the Crackers, right now, according to what each club has in the way of material.

May 15 Is Time To Do Something.

When the majors start cutting down on May 15 and sending help, if any, to other clubs in the Southern, that will be time enough to start casting about for aid.

Unless, of course, the Crackers collapse at the seams. And they're not showing any signs of doing that. They're picking up steadily in their play.

After the pitching staff has been thoroughly tested, it may be shown that one pitcher who can win is all they need. Then all of them can be used and there will be no other help whatever will be necessary.

Present Outfield Is Not So Bad.

With the present outfield of Rose, Mauldin and Mailho picking up steadily, there doesn't seem to be any need for alarm. The trio forms a capable defensive combination and each, in turn, can be expected to hit well enough.

Rose and Mauldin have been hitting the ball well but have had that misfortune of slashing drives right at somebody. Sometimes that luck continues and then gets worse.

But in the final game at Nashville, both Mauldin and Rose were grounding out. Mailho is going to hit. He always has.

Chatham Improves After Shaky Start.

Buster Chatham, the balance wheel of the infield, has shown signs of getting much better ball after a shaky start. He is, of course, no spring chicken anymore and it takes him longer than some of the others to get in shape.

Chatham's improved play has steadied the infield. Then, too, Chatham is hitting better than he usually does in the spring. There are a lot of things that a fellow can see about the Crackers that look very encouraging.

And until such time as the club starts sinking steadily, there is no earthly use to think the Crackers are going to serve as stepping stones for the other members of the league.

Krehmeyer Thought They Looked Good.

Dutch Krehmeyer, who played on the championship team of 1925, saw the Crackers in their final game at Nashville and thought they looked pretty good.

"I don't see much cause for alarm in connection with that ball club. Richards must easily be the best catcher in the league and it is, on the whole, a smart-looking club."

Krehmeyer ought to be a pretty good judge of Cracker teams. He played here for three and one-half seasons.

Here's an idea that may be worth something—don't give up on the Crackers until it is definitely proven what they can or can't do.

DERBY ELIGIBLES TO RACE TODAY IN CHESAPEAKE

Sun Egret Tops Field; Four Candidates in Stuyvesant.

NEW YORK, April 22.—(AP)—Kentucky Derby eligibles, headed by Fighting Fox and Nedayr, will be out in force tomorrow with the $15,000 Chesapeake stakes at Havre de Grace drawing the largest number.

Fighting Fox, chief hope of William Woodward's Belair stud, and Nedayr from W. S. Kilmer's barn make their 1938 debuts in separate six-furlong dashes at Jamaica. Sun Egret, a disappointment last week after winning two straight in Maryland, carries A. C. Compton's silks in the mile and a sixteenth of the Chesapeake.

The Fox, which has been working brilliantly under the eye of "Sunny Jim" Fitzsimmons, opposes nine non-Derby eligibles with top weight of 122 pounds in the saddle. Nedayr, however, is one of four Derby nominees in the field of eight named for the featured $3,500 Stuyvesant handicap.

The other three Derby horses in the Stuyvesant are Traffic Light from Mrs. Dodge Sloane's Brookmeade stable, Byron Selznick's Can't Wait and Edward W. Duffy's lightly regarded Steel Knight. Nedayr, top weight under 126 pounds, is expected to receive his chief opposition from Can't Wait and Traffic Light, which get in with 119 and 106 pounds, respectively, with the Wheatley stable's filly, Merry Lassie, a threat.

With prospects of a muddy track, Sun Egret is the favorite for the Chesapeake. William du Pont Jr., originally planned to start Dauber in the stake but today decided to send him on to Churchill Downs without further racing.

Six of the seven other entries are eligible for the Derby. They are Mrs. Parker Corning's Thanksgiving, B. F. Whitaker's combination of Mythical King and Crepe, Mrs. Emil Denemark's Blind Eagle, Hal Price Headley's Bourbon King and John Farrell Jr.'s Brown Moth.

Stormscud from the Wheatley stable completes the field and he is far from an outsider as the result of a recent triumph at Jamaica. Sun Egret and Bourbon King pick up 116 pounds each, while all the others, with the exception of Brown Moth, carry 114. Brown Moth gets in with 112.

Mountain Ridge, Mrs. Ethel V. Mars' chief hope now that Tiger is considered a doubtful starter in the May 7 classic, makes his three-year-old debut against six older horses in the mile and a sixteenth of the $2,500 Ben Ali handicap at Keeneland.

Two other Derby nominees, both lightly regarded, are scheduled to go in a six-furlong allowance race. They the Ball O'Fire from the Live Oak stable and the Shandon farm's Dickerville.

Seabiscuit May Not Enter Race.

SAN FRANCISCO, April 22.—(AP)—Charles S. Howard, owner of Seabiscuit, said today his stake star may not be entered in the Dixie stakes at Pimlico, Maryland, May 11 as originally planned.

"It all depends on how he stands the trip east," Howard said. "We will know after he has trained at Belmont Park for a week whether or not he will need the race at Pimlico as a warm-up for his match with War Admiral."

A last-minute change in plans saw Seabiscuit routed directly to Belmont Park in New York, where he will meet War Admiral in the $100,000 race May 30. He entrained yesterday.

Sun Egret Out Of Kentucky Derby.

HAVRE DE GRACE, Md., April 22.—(AP)—Sun Egret, A. C. Compton's mud-running son of Sun Briar, probably will not be shipped to Churchill Downs for the Kentucky Derby, May 7, Trainer H. Guy Bedwell said today.

"I'll run him in the Chesapeake here tomorrow and then van him to Pimlico to await the Preakness," said Bedwell. "I don't think Sun Egret is a good shipper. Furthermore, the Preakness is a sixteenth of a mile shorter than the Derby and such a distance will suit my horse much better."

Dauber Won't Run In Handicap Today.

HAVRE DE GRACE, Md., April 22.—(AP)—Dauber, an outstanding Kentucky Derby candidate, will not run in tomorrow's $15,000 Chesapeake handicap because of a slow track, his owner, William du Pont, said today.

ATLANTAN LEADS L. S. U.'S CAPTAIN ONE UP AT TURN

Tech Golfer Meets Bill Haverstick, of Swathmore, Today.

By KENNETH GREGORY.

ATHENS, Ga., April 22.—(AP)—The game of golf has produced many "hot" putters, but today Tommy Barnes, of Georgia Tech, was "king of the greens."

The slender, slightly frail Atlanta open champion dropped putts from all angles and distances in a 3-and-1 quarterfinal triumph over Paul Leslie, Louisiana State University's favored delegate.

That convincing victory over the tournament medalist sent Barnes into the semifinals of the fourth annual southern intercollegiate golf championship, and tomorrow morning the Georgia Tech captain will play Bill Haverstick, a sophomore from Swarthmore.

"I couldn't miss a putt," said Barnes, who was one under par for the 17 holes and in a great exhibition of putting used only ten on the last eight holes, where he had six one-putt greens. "I missed only one fairway and was chipping up for 'gimmies'."

CONVINCING.

Barnes' victory, although unexpected, was a convincing triumph over Leslie, for the last two years runner-up in the national intercollegiate and survivor this morning of a gruelling duel with a teammate, Henry Castillo, whom he conquered one up at the 22nd hole.

While Barnes manufactured his winning exhibition over the Louisiana State youngster, who won medalist honors with 143 and was victor in the inaugural tournament here in 1935, Haverstick sprang up as a "dark horse" threat.

The Swarthmore stroker eliminated Hudson Boyd, of North Carolina, 2 and 1, in the first round. This afternoon opponent, Charley Pegram, of Davidson College, staged the first major upset when he beat Bill Dupree, Duke's No. 1 man and captain, 2 and 1. But Haverstick went out and shot a one-under score for 11 holes to beat Pegram by the overwhelming margin of 9 and 7.

HOLDITCH LOSES.

In other quarterfinal matches, Johnny Cree, of Duke, shooting even par golf, rallied to overcome a teammate, Gar Miller, and win, 2 and 1, after being one down at the turn, and Bert McDowell, a Louisiana State University sophomore, trounced Stanley Holditch, of Georgia Tech, 5 and 4.

Barnes, who advanced through the first round with a one-up victory over Weldon Doe, of The Citadel, was two down to Leslie through four holes, but rallied to take three straight holes and made the turn one up. It was not until the 14th that he got hotter than hot with his trusty putter.

On the 14th he reached the green with an approach and rammed home a 45-footer. On the long 16th he laid an approach dead to the pin for a birdie and on the 17th canned a 15-footer for a birdie deuce and the match.

Leslie played fine golf all the way, but Barnes' red hot putter was too much for the Louisianan. Leslie, former western amateur champion, was not hitting his shots like he did in yesterday's triumphant qualifying round.

The Louisiana State captain ran down a 12-foot putt on the 18th hole of the morning round to square his match with Castillo, long-knocking Spanish lad, and then won it with a birdie on the 22nd hole.

SLIPS IN STRETCH.

Miller, who was runner-up to Leslie in the qualifying round with 149, eliminated Horace Williams, of Pennsylvania, one up, 20 holes, in the first round, but slipped on the stretch of the quarterfinal match to lose to Cree. The latter survived the opening round with a one-up victory over Cullen Baker, of Vanderbilt University.

In the first round, McDowell beat Charley Whaley, of Augusta Junior College, 3 and 2. Holditch, whose great sub-par 71 lead in the first 18 holes of the qualifying, eliminated Calhoun Bowen, of Georgia, 4 and 3. In the quarterfinals, Holditch was no match for the consistent shot-making exhibited by McDowell.

Six Major Games Draw 147,500 Fans

NEW YORK, April 22.—(AP)—Paced by a record 54,500 crowd at Detroit's remodeled Briggs stadium, the second half of baseball's opening day program drew a total of 147,500 fans to six games today.

The Detroit crowd, turning out to see the Tigers entertain the Indians, packed the stadium and was 15,000 more than any previous diamond turnout in the motor city.

With the Athletics' and Bees' openers in Philadelphia and Boston rained out, the program was curtailed to three cities in each league. The home clubs were those which opened away from their local parks last Monday and Tuesday.

By games the crowds were:

AMERICAN LEAUGE.

Cleveland at Detroit, 54,500.
Washington at New York, 20,000.
Chicago at St. Louis, 6,000.

NATIONAL LEAGUE.

New York at Brooklyn, 32,000.
Cincinnati at Pittsburgh, 20,000.
St. Louis at Chicago, 15,000.

54,500 See Indians Beat Tigers, 4-3; Pirates Still Unbeaten

RUFFING ALLOWS NATS ONLY 4 HITS AS YANKS COP, 7-0

Detroit Crowd Tops Record by 15,000; Harder Wins.

By ASSOCIATED PRESS.

Before a record Detroit attendance crowd of 55,000, the Cleveland Indians nosed out the Tigers, 4 to 3, yesterday behind the eight-hit pitching of Mel Harder. Tommy Bridges started for Detroit but gave way to Schoolboy Rowe in the fifth.

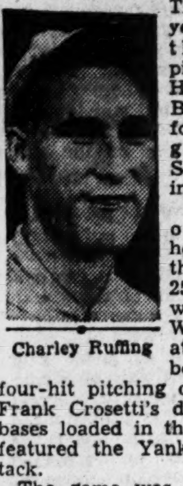

Charley Ruffing

The Yankees opened their home stadium for the season before 25,000 fans by walloping the Washington Senators, 7 to 0, behind the classy four-hit pitching of Red Ruffing. Frank Crosetti's double with the bases loaded in the eighth inning featured the Yanks' nine-hit attack.

The game was delayed for 20 minutes when Acting Mayor Newbold Morris, who was to officiate at the opening ceremonies, refused to cross a picket line.

Thousands of fans stomped and yelled during the delay. Finally Morris, Republican president of the city council acting in LaGuardia's absence in the west, walked in beside Colonel Jacob Ruppert, Yankees' president, as the band played "the Star-Spangled Banner" and the 1937 world champion pennant was raised to the masthead.

Then Morris threw out the first ball and the game started.

The Chicago White Sox and the St. Louis Browns battled through 13 innings before the Sox got the run needed to win, 4 to 3, and spoil the home opening of Gabby Street's team.

And it was Pitcher Clint Brown, who relieved Thornton Lee in the eighth, who started the rally that brought victory. Brown doubled to open the thirteenth. Minton Hayes flied to Ethan Allen. Jack Knott, the Browns' pitcher, tossed out Mike Kreevich, Brown moving to third. Then Henry Stainbacher singled Brown home.

The official paid attendance was 5,644.

YANKS 7; SENATORS 0.

WASH.	ab.h.po.a.	N. York	ab.h.po.a.
Almada,cf	3 0 2 0	Crosetti,ss	4 3 2 3
Lewis,3b	4 0 3 5	Rolfe,3b	4 0 2 1
Wright,rf	4 1 0 0	Powell,rf	5 1 1 0
Bonura,1b	3 1 10 2	Gehrig,1b	3 0 10 0
Stone,lf	3 0 1 0	Dickey,c	4 1 3 0
Travis,ss	3 2 2 2	Hoag,cf	2 2 4 0
Myer,2b	3 0 2 4	Selkirk,lf	3 2 4 0
R.Fer'ell,c	3 0 2 0	Gordon,2b	4 0 1 4
Hogsett,p	2 0 2 1	Ruffing,p	4 0 0 2
xGoslin	1 0 0 0		
Appleton,p	0 0 0 0		
Totals	28 4 24 14	Totals	33 9 27 10

x—Batted for Hogsett in 8th.

Washington 000 000 000—0
New York 010 120 03x—7

Runs, Rolfe, Powell, Dickey, Hoag 2, Selkirk, Gordon; errors, Stone, Appleton; runs batted in, Selkirk, Gordon, Dickey, Hoag, Crosetti 3; two-base hit, Crosetti; sacrifice, Rolfe; double plays, Rolfe and Gehrig, Gordon, Crosetti and Gehrig, Crosetti, Gordon and Gehrig; left on bases, New York 8, Washington 4; bases on balls, Hogsett 2, Ruffing 3, Appleton 1; strikeouts, Ruffing 3, Appleton 1; hits, off Hogsett 7 in 7 innings; Appleton 2 in 1; hit by pitcher, by Hogsett (Gehrig and Crosetti). Losing pitcher, Hogsett. Umpires, Quinn, Rue and Summers. Time 1:51. Attendance 25,000.

INDIANS 4; TIGERS 3.

CLEVEL.	ab.h.po.a.	DETROIT	ab.h.po.a.
Lary,ss	4 1 2 5	Clnbine,lf	5 1 3 0
Cmpbell,rf	3 1 0 0	F.Walker,cf	5 1 2 0
Hale,2b	1 0 2 4	Ghringer,2b	3 0 0 4
Solters,lf	3 0 1 0	Greenbg,1b	4 1 13 0
Averill,cf	4 1 2 0	York,c	4 0 5 0
Trosky,1b	3 0 13 2	Fox,rf	4 2 1 0
Keltner,3b	4 1 1 3	Ross,3b	4 1 0 3
Pytlak,c	4 1 4 1	Rogell,ss	3 2 3 4
Harder,p	4 1 2 2	Bridges,p	2 0 0 2
		Rowe,p	2 0 0 2
Totals	30 6 27 17	Totals	36 8 27 15

Cleveland 020 020 000—4
Detroit 000 200 010—3

Runs, Lary, Averill, Trosky, Harder, Gehringer, Greenberg, York; errors, Pytlak, Lary; runs batted in, Keltner, Campbell, Hale, Rogell, Ross; two-base hit, Harder; three-base hits, Averill, Greenberg; sacrifices, Hale, Solters; double plays, Lary to Hale to Trosky, Gehringer to Rogell to Greenberg; left on bases, Cleveland 5, Detroit 8; bases on balls, off Harder 2, Bridges 3, Rowe 1; strikeouts, by Harder 5, Bridges 2, Rowe 2; hits, off Bridges 5 in 4 innings (none out in 5th), Rowe 1 in 5; wild pitch, Bridges; losing pitcher, Bridges. Umpires, McGowan, Hubbard and Grieve. Time of game, 2:28. Attendance, 54,500.

OSCAR, $500 BASS, IS CAUGHT

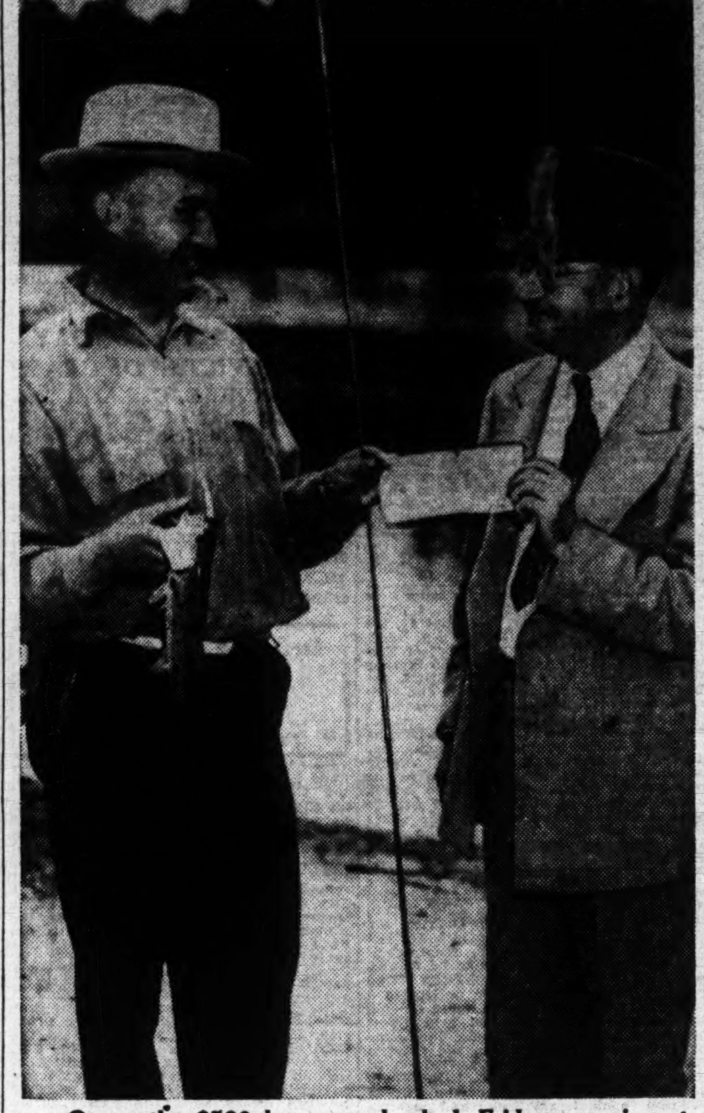

Oscar, the $500 bass, was hooked Friday morning at Black Rock by Homer Garrison, of East Point. Mr. Garrison (holding Oscar) is shown here as he was presented with the $500 check by G. H. A. Thomas, of Black Rock. Oscar II will be released soon in the same lake. Fanny, a $50 fish, and a number of other prize fish are still at large. Garrison was using buck-tail bait at the time he hooked Georgia's most valuable piscatorial inhabitant.

Today's Pitchers

AMERICAN LEAGUE.

Washington at New York—Ferrell (1-0) vs. Gomez (1-0).
Boston at Philadelphia—Bagby (1-0) vs. Smith (0-0).
Cleveland at Detroit—Allen (0-1) vs Wade (0-0).
Chicago at St. Louis—Lyons (0-0) vs. Newsom (1-0).

NATIONAL LEAGUE.

New York at Brooklyn—Melton (1-0) vs. Posedel (0-0).
Philadelphia at Boston—Hallahan (0-0) vs. Fette (0-0).
Cincinnati at Pittsburgh—Schott (0-0) vs. Blanton (0-0).
St. Louis at Chicago—Johnson (0-1) vs. French (0-0).

WHITE SOX 4; BROWNS 3.

CHICAGO	ab.h.po.a.	ST. LOUIS	ab.h.po.a.
Hayes,2b	6 2 2 4	Allen,lf	6 2 2 0
Krevich,cf	5 1 2 0	Sullivan,c	4 0 2 0
Stnbcher,rf	5 2 1 1	West,cf	5 1 3 0
Radcliff,lf	6 2 5 0	Bell,rf	5 2 1 1
Kuhel,1b	4 1 22 1	Clift,3b	4 0 1 3
Owen,3b	5 2 1 3	Kress,ss	6 2 5 9
Berger,ss	5 1 4 6	M'Quinn,1b	4 0 21 1
Rensa,c	6 0 2 1	Heffner,2b	5 2 4 12
Lee,p	4 2 0 2	Hildbrnd,p	2 0 0 1
Brown,p	2 1 0 3	zHughes	1 0 0 0
		Cole,p	1 0 0 3
		zzHeath	1 0 0 0
		Knott,p	0 0 0 2
Totals	48 14 39 21	Totals	44 9 39 32

zBatted for Hildebrand in seventh.
zzBatted for Cole in eleventh.

Chicago 100 001 100 000 1—4
St. Louis 100 000 020 000 0—3

Runs, Hayes 2, Kuhel, Brown, Sullivan 2, West; errors, Hayes, Hildebrand, Clift; runs batted in, Radcliff 2, Clift, Owen, Bell 2, Steinbacher; two-base hits, Allen, Kuhel, Lee, West, Bell, Kress, Brown; stolen base, Kreevich; sacrifices, Kuhel, Sullivan, McQuinn; double plays, Kuhel to Berger to Kuhel, Hayes to Berger to Kuhel, Brown to Berger to Kuhel, Heffner to Kress to McQuinn 3, Kress to Heffner to McQuinn; left on bases, Chicago 14, St. Louis 10; bases on balls off Lee 4, Hildebrand 4, Cole 3, Brown 2; struck out, by Lee 3, Hildebrand 2; hits, off Hildebrand 9 in 7 innings, Cole 2 in 4, Knott 3 in 2, Lee 6 in 7 1-3, Brown 3 in 5 2-3; hit by pitcher, by Hildebrand (Kreevich); winning pitcher, Brown; losing pitcher, Knott. Umpires, Geisel, Basil and Rommel. Time of game, 3:04. Official paid attendance 5,644.

taste

Schlitz

today!

smooth pale dry

The Beer That Made Milwaukee Famous

COPYRIGHT 1938 JOS. SCHLITZ BREWING CO. MILWAUKEE, WISCONSIN

BASEBALL Summary

SOUTHERN LEAGUE.

THE STANDINGS.

CLUBS—	W.	L.	Pct.	CLUBS—	W.	L.	Pct.
Chat'noog	4	0	1.000	N. Orleans	3	3	.500
L. Rock	5	1	.833	Knoxville	2	2	.500
Memphis	3	2	.600	Nashville	1	5	.167
ATLANTA	3	3	.500	Birm'ham	0	5	.000

YESTERDAY'S RESULTS.
Chattanooga 9; Nashville 4.
Little Rock 4; New Orleans 5.
(Others rained out.)

TODAY'S GAMES.
ATLANTA at Knoxville.
Chattanooga at Nashville.
Little Rock at New Orleans.
Memphis at Birmingham.

AMERICAN LEAGUE

THE STANDINGS.

CLUBS—	W.	L.	Pct.	CLUBS—	W.	L.	Pct.
Wshington	3	1	.750	New York	2	3	.400
Boston	3	1	.750	St. Louis	1	3	.250
Cleveland	3	1	.750	Detroit	1	3	.250
Chicago	3	1	.750	Phildelphia	0	3	.000

YESTERDAY'S RESULTS.
Washington 0; New York 7.
Cleveland 4; Detroit 3.
Chicago 4; St. Louis 3 (13 innings.)
Philadelphia-Boston (rain).

TODAY'S GAMES.
Washington at New York.
Boston at Philadelphia.
Chicago at St. Louis.
Cleveland at Detroit.

NATIONAL LEAGUE

THE STANDINGS.

CLUBS	W.	L.	Pct.	CLUBS	W.	L.	Pct.
P'burg	4	0	1.000	Boston	1	2	.333
N. York	3	1	.750	P'delphia	1	2	.333
Chicago	2	2	.500	C'cinnati	1	3	.250
Brooklyn	2	2	.500	St. Louis	0	3	.250

YESTERDAY'S RESULTS.
New York 3; Brooklyn 2.
Cincinnati 4; Pittsburgh 7.
St. Louis 6; Chicago 5.
Philadelphia-Boston (Rain).

TODAY'S GAMES.
Cincinnati at Pittsburgh.
New York at Brooklyn.
Philadelphia at Boston.
St. Louis at Chicago.

GA.-FLA. LEAGUE

THE STANDINGS.

CLUBS—	W.	L.	Pct.	CLUBS—	W.	L.	Pct.
Albany	6	2	.750	Moultrie	4	4	.500
Thmsville	4	3	.571	Cordele	3	5	.375
Americus	4	4	.500	Tallahassee	3	6	.333

YESTERDAY'S RESULTS.
Moultrie 6; Albany 5.
Thomasville-Americus (rain).
Cordele 12; Tallahassee 2.

SALLY LEAGUE.

THE STANDINGS.

CLUBS—	W.	L.	Pct.	CLUBS—	W.	L.	Pct.
Savannah	2	0	1.000	Columbus	1	1	.500
Augusta	1	0	1.000	S'tanburg	1	1	.500
G'nville	1	1	.500	Columbia	0	1	.000
Macon	1	1	.500	J'sonville	0	2	.000

YESTERDAY'S RESULTS.
(All games postponed, rain.)

TODAY'S GAMES.
Spartanburg at Augusta.
Macon at Jacksonville.
Greenville at Columbus.
Columbia at Savannah.

Negro Group Stages Track Meet Today

The S. I. A. C. will present, as a part of its silver anniversary celebration, a track and field meet on the Atlanta University athletic field at 2:30 today.

The competing athletes from the out-of-town Southern conference schools arrived in town yesterday, and will take the field at 9 a. m. for the preliminary trial heats. The morning's trials program is as follows:

9:00—440-yard dash; 9:15—100-yard dash; 10:00—shot put; 10:30—120-yard hurdles; 10:45—220-yard dash, broad jump and the discus throw; 11:00—220-yard hurdles.

Xavier, with its famous track coach, Ralph Metcalfe, and his 22 promising candidates, will present the largest squad. Included in this Crescent City group will be Lloyd Thompson, a widely known high jumper.

JACKETS DEFEAT GAMECOCKS, 7-2, FOR 3D STRAIGHT

Busby Steals Home in Third; Teams Play Again Today.

By TOM McRAE.

Georgia Tech won its third straight game yesterday, defeating the University of South Carolina, 7 to 2, behind the seven-hit pitching of Jack Chivington.

The Jackets won the game in the third when they scored runs, one of them coming when Floyd Busby stole home with the Gamecock catcher standing on the plate arguing with the umpire.

Both teams tallied in the first, Carolina getting two and Tech one. Lowry walked and Ed Clary, of the Gaffney, S. C., football-playing Clarys, hit the longest ball of the year at the Rose Bowl field. His terrific drive went far down the right field line, landing on the bank. This homer, bringing in Lowry, was so far there was no play at the plate. Billy Gibson's double scored Page, who had walked for the Tech tally.

Tech came back in the third with three runs. Appleby singled. Jordan was hit by a pitched ball. Gibson forced Jordan at second, Ebdon walked, filling the bases. Busby apparently was supposed to bunt, for Appleby came tearing into the plate, but Busby didn't hit the ball and Appleby was out by about 10 feet. Busby then walked, filling the bases. Jones singled, scoring Gibson and Ebdon. Then Busby pulled his steal of home to end the scoring.

Bobby Dodd's nine got three more in the seventh on hits by Gibson, Jones and Chivington, and a Gamecock error.

Coach Vernon Smith said Louis Tabor will be on the mound for the Gamecocks today. Bobby Dodd said either Jim Corbitt or Neil Cavette will pitch for Tech.

Several well-known sports figures were among the spectators: Rex Enright, football coach of South Carolina, who last year was at the University of Georgia; Chick Shiver, athletic director at Armstrong Junior College in Savannah, and John Patrick, football coach at Oglethorpe.

S. CAR.	ab.h.po.a.	GA. TECH	ab.h.po.a.
Lowry,cf	3 0 0 0	Page,c	4 0 9 0
Rbinson,2b	5 1 1 4	Appleby,lf	5 2 0 0
Clary,lf	3 2 4 0	Jordan,rf	4 0 1 0
Williams,ss	4 1 1 3	Gibson,ss	4 2 3 0
Stroud,3b	5 0 1 2	Ebdon,1b	2 0 10 1
Zckrmn,rf	4 0 1 0	Busby,2b	2 0 0 4
Burns,c	3 1 6 1	Nixon,2b	1 0 0 1
Wolfe,1b	4 1 10 1	Jones,3b	3 3 0 3
McCravy,p	3 1 0 7	Jhnston,cf	2 0 3 0
		Chvingtn,p	4 1 1 11
Totals	34 7 24 18	Totals	31 8 27 20

South Carolina 200 000 000—2
Georgia Tech 103 000 30x—7

Runs, Lowry, Clary, Page, Gibson 2, Ebdon, Busby 2, Jones; errors, Page, Gibson, Robinson 2, Williams, Burns 2, Wolfe, McCravy; runs batted in, Clary 2, Gibson, Jones 3, Chivington; two-base hit, Gibson; home run, Clary; stolen bases, Page, Ebdon 2, Gibson 2, Johnston, Busby 2, Appleby; sacrifices, Johnston, Jones; double plays, Chivington to Ebdon, Wolfe to Stroud to Wolfe, Stroud to Robinson to Wolfe; left on bases, South Carolina 14, Ga. Tech 9; bases on balls, off Chivington 9, off McCravy 6; strikeouts, by Chivington 7, McCravy 3; hit by pitcher, by McCravy (Jordan); wild pitch, McCravy; passed ball, Burns. Umpires, Bell and Garner. Time of game, 2:17.

'DUBS' NEAR END OF QUALIFYING

Qualifying rounds in East Lake's dub tournament, for those players with handicaps of 18 or over, will end this afternoon's play.

Every player in the club with an 18 handicap and above is eligible and is urged to participate as this is the first match play tournament of the season.

It's the one tournament in which all the high scorers have an equal chance to win a championship, without the use of handicaps.

Play in the qualifying rounds will be from scratch, but the handicaps will apply in all matches.

One week will be given over to each round of play and the players may select either course on which to qualify and play the matches.

Black Crackers Play Hapeville '9' Today

Nish William, manager of the Atlanta Black Crackers, returned yesterday with his nine from Orlando, Fla., where they have been training for several days.

The Black Crackers are full members of the Negro American league this season and the boys are looking for a pennant. The club came home to play the Homestead Grays, world's negro champions, at Ponce de Leon park Sunday.

MEET TIGERS TODAY.

This afternoon at 3:30 the Black Crackers will meet the Hapeville Tigers at the new ball park at Plunkett Town, south of Hapeville city limits. The Tigers are expected to make a battle of it.

Baby Jacket Netmen Beat Armstrong, 4-3

Georgia Tech's freshman tennis team defeated Armstrong Junior College, 4 to 3, Friday afternoon on the Tech courts.

In the singles, Seleskey (T), beat Tyre (A), 7-9, 7-5, 6-2; Longwater (A), beat Dreger (T), 6-3, 7-5; Graham (T), beat DuPont (A), 5-7, 6-3, 8-6; Boarman (T), beat Crannon (A), 6-1, 4-6, 6-2, and Adams (T), beat Tyre (A), 6-2, 8-6.

In the doubles, Tyre and Longwater beat Seleskey and Boarman, 6-1, 6-4, and Crannon and DuPont beat Winn and Simpson (T), 8-6, 6-4.

-:- BREAK O' DAY -:-

Continued From First Sports Page.

bunkered. He tried everything he had and then asked of the caddie:

"What would you suggest I take?"

"The 4:5 train, sir," said the caddie.

It is very fortunate there are no Scots about the annual Atlanta newspaper tournament. With the exception of a half dozen men in the first flight, there are more bad golfers in this tournament and were they all to take the 4:5 train when badly and often bunkered, there would be need of special trains and extra sections.

MARIST DEFEATS TYPISTS IN 10TH

Faulkner's triple and Mallett's single in the tenth inning gave Marist College a 3-to-2 victory over Commercial High, Friday afternoon, on the Glenn field. It was the final game of the first half of the City Prep league race.

Bo Anderson pitched a great game and struck out 14 batters, for a total of 28 for the week. He struck out 14 in the Boys' High game Tuesday, but errors lost the game.

Anderson limited Commercial to six hits.

Commercial 000 002 000 0—2 6 1
Marist 110 000 000 1—3 8 1
Bishop and Adcock; B. Anderson and J. Anderson.

Fulton High Beats Southwest DeKalb.

Fulton High knocked two pitchers all over the lot for 13 hits and a 14-to-1 victory over Southwest DeKalb Friday afternoon in a semi-final game of the first half of the North Georgia Interscholastic conference schedule.

Myers went the route for Fulton and limited DeKalb to four hits. He struck out 11 batters.

Amandolia with a home run and triple led Fulton's hitting. Hearn also hit well for the winners.

S. W. DeKalb 100 000 000—1 4 2
Fulton 240 121 40x—14 13 4
Charles Parks, Gasaway and C. Parks, Leathers; Myers and Amandolia.

Roanoke High Beats G. M. A. Nine, 12-10.

Roanoke High, Roanoke, Ala., won its seventh straight victory of the year with a 12-to-10 win over G. M. A. Friday afternoon at College Park in a loosely-played game.

Both teams made five errors which aided in the scoring.

In seven games, Roanoke has scored 103 runs against 15 for the opposition and G. M. A.'s 10 runs were twice those of six other opponents this season.

Roanoke —12 13 5
G. M. A. —10 10 5
Brown and Parish; Turner, Miller and Davis.

THOMAS TALKS AT CONVENTION

Frank Thomas, head football coach at the University of Alabama, was the featured speaker yesterday in the afternoon session of the men's athletic section of the 43d convention of the American Association for Health and Phyical Education.

Thomas, who has coached two of Alabama's five Rose Bowl teams, addressed the convention on the "Fundamentals of the Forward Passing Attack."

Using a blackboard for a few illustrations, the Alabama mentor talked to the large group of physical education enthusiasts for some 30 minutes.

Thomas had a large part in the development of such ace passers as Dixie Howell and Joe Kilgrow.

Presiding over the afternoon session was Clair V. Langston, of Oregon State University.

Preceding Thomas' talk were two addresses by Dr. Frank Maguire, state director of health and physical education, Harrisburg, Pa., and Dr. Wilbur D. West, Whittenburg College, Springfield, Ohio.

Maguire spoke on the recent changes in basketball rules, while West's address was on "The Importance of Phychological Factors in Athletic Coaching.

Joe Davis Is Winner In Chattanooga Meet

CHATTANOOGA, Tenn., April 22.—(AP)—Rain again broke up the schedule in the Tennessee Valley tennis tournament here today but Joe Davis, of Nashville, finally defeated Roy Smith, of Chattanooga, in a match that began last Tuesday.

Two Major League Marks Are Broken

ST. LOUIS, April 22.—(AP)—Two major league fielding records were bettered and another was equaled today in the 13-inning battle between the Browns and the Chicago White Sox here.

By accepting 23 chances (22 putouts and one assist), Joe Kuhel, of the White Sox, surpassed by one the previous high for total chances accepted by a first baseman in a single game. The listed mark is 22, set by Bill O'Brien, of Washington, back in 1888 and equaled eight times, most recently by Jack Burns, of the Browns, in 1931.

Don Heffner, the second sacker the Browns imported recently from the New York Yankees, made 12 assists during the game, bettering by one the listed mark, which was set by Fred Dunlap, of Cleveland, in 1882, and since equaled several times.

Kuhel's 22 putouts equaled the record in that department for first basemen.

Riggs Battles Ernie Sutter Tuesday

By JOHNNY BRADBERRY.

Ernie Sutter, Tulane national intercollegiate champion, and Bobby Riggs, second-ranked player in the country, will play an exhibition match Tuesday afternoon at 4 o'clock on the Northside Tennis Club courts.

It will be something of a "grudge" battle when the youthful champion and Riggs square off, since the collegian recently eliminated the Chicagoan in the River Oaks tourney at Houston, Texas.

Sutter sprang the surprise in the semi-finals of the meet after upsetting Bernie Coghlan, of Los Angeles, in the quarter-finals. However, exhausted from the two five-set battles, Ernie was beaten in the finals by Wayne Sabin, in another grueling battle which also went the maximum number of sets.

Riggs, recent winner of the fourth annual Atlanta invitation, expressed a desire to get another crack at the Tulane ace of the clay courts.

And, since Riggs is pointing for the match, he should win, but not without trouble. Bitsy Grant says Sutter is one of the finest clay court players in the country—and one of the most serious threats to Riggs' supremacy on dirt. Bobby undoubtedly would not like to take another beating from the youngster, but Sutter wants to defeat young Robert again and prove his first victory was not such an upset after all.

A doubles match probably with an ace Atlanta team as one of the contestants will be held after the singles play.

DAN SAGE LOSES AT BIRMINGHAM

BIRMINGHAM, Ala., April 22. (AP)—Morton McCarthy, Norfolk, Va., golfer seeded second in the Birmingham Country Club invitation tournament, fell before the southpaw stroking of Bill McWane, Birmingham, 4 and 3, here today for the most shocking upset of the early season event. In the morning round McCarthy had beaten Dan Sage Jr., of Atlanta, 7 and 5.

McCarthy's fall left an all-Birmingham semifinal for tomorrow. Perry meets Locke while Thames faces McWane in semifinal play.

First flight second-round results: Sam Perry defeated Jennings Gordon, Rome, Ga., 5 and 4. Charlie Lock defeated Harold Williams, 2 and 1. Bill McWane defeated Morton McCarthy, 4 and 3. Johnny Thames defeated Lonnie Munger, 1 up.

Charles King Shares Skeet Shoot Honors

SEA ISLAND, Ga., April 22.—(AP)—Thomas Ruffin, Winston-Salem, N. C., was high-gun and winner of the .20-gauge champion here today at conclusion of the second day's shooting in the annual spring skeet tournament of the Sea Island Gun Club. Ruffin smashed 99 out of 100 targets.

Don Sperry, Flint, Mich., was runner-up with 98, while H. L. Thompson, of Ludowici, Ga., was third with 97. Irving Harned, Sea Island, and Edward Kuntz, Dayton, Ohio, tied for fourth with 95 each.

Tied as Class B winners were W. J. Marzyck, Jacksonville, and Charles King Atlanta.

Mrs. Lloyd Bissell, Williamsville, N. Y., a member of the Buffalo Gun Club, won the ladies' .20-gauge championship with 94 out of 100 targets. Miss Judy King, Atlanta, was runner-up with 91. Class B high-gun was Mrs. Edward, Kuntz, Dayton, with Miss Katherine Hilcon, Dayton, runner-up.

Baby Jackets Meet Three Track Foes

Georgia Tech's freshman track team will clash with Riverside, Boys' High and G. M. A. in a quadrangular meet at Grant field today. The meet will begin at 2 o'clock.

The Baby Jackets have already defeated Tech High, Lanier and Boys' High in dual meets this year. Theer will be no admission charged to the events today, Coach George Griffin announced last night.

Three Share Prizes In Women's Tourney

Play in the regular Friday morning tournaments for members of the Druid Hills Club was very much divided with three players sharing both top prizes.

In the nine-hole regular tournament, Mrs. Ben Barrow, Mrs. Jimmy Burns and Mrs. H. S. Rawlings finished all square with Mrs. Max Mentzer, Mrs. Henry Hubbard and Mrs. John Welch sharing first place in the putting contest.

Only two events were run.

HOMER IN NINTH BEATS BULLDOGS IN AUBURN GAME

McCaskill Allows Only Five Hits, But Georgia Loses, 3-2.

AUBURN, Ala., April 22.—George Kenmore's ninth-inning circuit blow, his only hit of the game, gave the Auburn Tigers a 3-2 win over the Georgia Bulldogs here today in the opening of a two-game Southeastern Conference baseball series. Kenmore, who lives at Americus, Ga., was the Tigers' first batter in the ninth. His drive into the next precinct stretched his swatting mark to 12 straight games.

The ace of the Plainsmen staff, Dick Swindle, hurled for the winners and although giving up eight singles, never allowed the visitors to bunch their knocks after they scored once in the first on successive bingles by Joe Gerson and Spurgeon Edwards, George Stalling's fielder's choice and a one-base liner by Shorty Walker. Georgia's other tally was scored in the fifth when Stallings banged out another single, stole second and scored on two succesive miscues. Six of the Bulldogs fanned and Swindle exhibited perfect control in winning his second successive league scrap of the week.

Alex McCaskill hurled five-hit ball for Georgia, but he was his own nemesis. Charlie Grisham's single, Swindle's double and a wild pitch by McCaskill accounted for the winners' initial tally in the fifth. And they tied the count in the eighth on a bobble, a fielder's choice, Tommie Thompson's single and another heave by McCaskill. And McCaskill's home run ball to Kenmore in the ninth caused the Athenians' downfall.

THE BOX SCORE.

GEORG.	ab.h.po.a.	AUBURN.	ab.h.po.a.
Gerson,cf	5 2 1 1	Bennett,ss	3 1 0 2
Edwads,3b	4 1 2 5	Baremre,lf	4 0 4 0
xThornton	1 0 0 0	Thom'on,cf	4 1 2 0
Hise,3b	0 0 0 0	Morgan,1b	4 0 9 1
Stalings,1b	4 2 12 0	Ken'ore,2b	4 1 2 1
Walker,lf	4 1 3 0	Hayes,rf	3 0 1 0
Gilspie,rf	4 0 0 0	Grisham,3b	3 1 2 0
Thomas,c	4 1 4 0	Whitten,c	3 0 6 3
Newsom,ss	4 0 1 1	Swindle,p	2 1 0 2
Kelley,2b	4 0 1 2		
McC'skill,p	4 1 0 3		
Totals	38 8 24 12	Totals	30z5 26 10

zBatted for Edwards in 9th.
aNone out when winning run scored.
zThomas out in 8th, hit by batted ball.

Georgia 100 010 000—2
Auburn 000 010 011—3

Runs, Gerson, Stalling, Bennett, Kenmore, Grisham; errors, Newsom, Kenmore 3, Grisham, Edwards; runs batted in, Kenmore, Walker; two-base hit, Swindle; home run, Kenmore; stolen bases, Bennett, Stallings 2; double play, Gerson to Edwards; left on bases, Auburn 5, Georgia 8; bases on balls, off McCaskill 2; struck out, by Swindle 6, by McCaskill 1; wild pitches, McCaskill 2. Umpires, Seay and Barnes. Time of game, 1:56.

Bulldogs Meet Auburn Track Team.

AUBURN, Ala., April 22.—A dual meet with the University of Georgia Bulldogs, who sit on top of the Southeastern Conference track and field throne, will be the initial test of the season for Coach Wilbur Hutsell's 1938 Auburn spikemen. The thinly clad teams of the Tigers and Bulldogs will clash on Drake field at Auburn Saturday afternoon at 2 o'clock.

While the Plainsmen, who have bowed in dual competition only six times in the past 16 campaigns under the master, Skipper Hutsell, will be inaugurating a seven-meet card Saturday, the Athenians will be vieing for honors in their fourth engagement of the year. Presbyterian College, Clemson and Florida have been tackled by Georgia this season and all three were trimmed.

The Bulldogs pack plenty of power in all of the 14 events on the program Saturday. They have several sensational performers in Captain Quinton Lumpkin, Vassa Cate, Oliver Hunnicutt, Joe Gillespie, Henry Fredericksen, Monk Arnold, Harry Stevens, Jack Farren, Fordham and Salisbury.

Wearing Auburn's orange and blue against Georgia Saturday likely will be the Bengals best all-around balance array of pathmen in two years. But the flock does not include a single sensation.

MACON, Ga., April 22.—(AP)—Because of threatening weather last night, Macon's horse show, set for today, was postponed until Saturday afternoon and night. More than 35 horses from other cities had been received here for the show.

LOOSE FIELDING BY REDS GIVES BUCS 7-TO-4 WIN

Cards Score 4 in Ninth To Beat Cubs, 6-5; Giants Win, 3-2.

By ASSOCIATED PRESS.

Luke Hamlin blew up in the eighth inning after a fine seven-inning pitching effort, and the New York Giants scored two runs to defeat the Dodgers, 3 to 2, before a crowd of 31,154 at the Ebbets field opening. Dolph Camilli hit a homer for Brooklyn.

Ray Lucas

Loose fielding by the Cincinnati Reds led to their defeat by the Pittsburgh Pirates, 7 to 4. The Pirates remain the only undefeated team in the major leagues.

The Reds outhit the Pirates, 11 to 9, but four errors were costly. Lucas, Pirate pitcher, gave way to Bauers in the eighth, but was credited with the win. Lucas hasn't lost to Cincinnati since coming to Pittsburgh in 1934.

Scoring four runs in the ninth inning, the St. Louis Cardinals won their first victory of the season by defeating the Chicago Cubs, 6 to 5.

GIANTS 3; DODGERS 2.

N. YORK	ab.h.po.a.	BROOK.	ab.h.po.a.
Moore,lf	4 1 2 0	Rosen,cf	3 2 5 0
Bartell,ss	4 1 1 2	Winsett,rf	4 0 2 0
Ripple,rf	3 2 1 0	Koy,lf	4 0 2 0
Ott,3b	3 0 0 2	Lavetto,3b	3 3 2 2
Leiber,cf	4 2 0 0	zzHaas	0 0 0 0
McC'y,1b	4 0 10 2	English,3b	1 0 1 0
Chiozza,2b	4 0 4 4	Camilli,1b	3 2 6 1
Danning,c	4 2 8 2	Hudson,2b	4 1 1 0
Gumbert,p	3 0 1 4	Durcher,ss	3 0 2 3
		Chernko,c	1 0 2 0
		zHassett	1 0 0 0
		Spencer,c	1 0 3 0
		Hamlin,p	3 0 0 1
		Marrow,p	0 0 1 0
		zzzManush	1 1 0 0
Totals	33 8 27 16	Totals	32 9 27 8

zBatted for Chervinko in 4th.
zzRan for Lavagetto in 6th.
zzzBatted for Marrow in 9th.

New York 000 000 120—3
Brooklyn 000 100 010—2

Runs, Koy, Camilli, Moore, Ott, Danning; runs batted in, Camilli 2, Leiber, Moore, Bartell; two-base hits, Ripple, Camilli, Leiber, Danning, Bartell; home run, Camilli; sacrifices, Winsett, Gumbert; double plays, Chiozza to Bartell to McCarthy, Ott to Danning to McCarthy, Camilli to Durocher to Marrow; left on bases, New York 6, Brooklyn 10; bases on balls, Gumbert 6, Hamlin 2; strikeouts, Hamlin 1, Gumbert 6, Marrow 1; hits, off Hamlin 8 in 7 1-3 innings, Marrow 2 in 1 2-3; losing pitcher, Hamlin.

CARDS 6; CUBS 5.

ST.LOUIS	ab.h.po.a.	CHICAGO	ab.h.po.a.
Gttridge,ss	5 1 0 3	Hack,3b	4 1 0 2
S.Martin,2b	4 2 0 2	Herman,2b	4 3 7 3
Slaughtr,rf	5 2 2 0	Collins,1b	4 0 7 1
Padgett,cf	5 2 2 0	Demaree,rf	3 1 3 0
Mize,1b	3 1 13 0	Marty,cf	4 2 0 0
Brdgray,lf	4 0 1 0	Triplett,lf	4 0 0 0
Moore,3b	3 0 0 4	Jurges,ss	4 0 1 8
Owen,c	3 1 9 1	Hartnett,c	4 0 8 1
Warneke,p	2 0 0 2	Lee,p	3 0 1 2
xBrown	1 0 0 0	Logan,p	0 0 0 0
Harrell,p	0 0 0 1	Bryant,p	0 0 0 0
xxBucher	1 1 0 0	zO'Dea	0 0 0 0
Bush,p	0 0 0 0	zzCavaretta	0 0 0 0
Totals	36 9 27 13	Totals	34 7 27 17

xBatted for Warneke in 7th.
xxBatted for Harrell in 9th.
zBatted for Bryant in 9th.
zzRan for O'Dea in 9th.

St. Louis 200 000 004—6
Chicago 013 010 000—5

Runs, Gutteridge, S. Martin 2, Slaughter, Padgett, Owen, Hack 2, Herman, Demaree, Marty; errors, Jurges, Logan; runs batted in, Padgett, Mize, Slaughter, 3, Marty 4, Demaree; two-base hit, Owen; three-base hits, Padgett, Marty, Slaughter; home run, Marty; left on bases, St. Louis 9, Chicago 6; bases on balls, off Warneke 3, Bush 1, Lee 6; strikeouts, by Wraneke 6, Harrell 2, Lee 4; hits, off Warneke 5 in 6 innings, Harrell 2 in 2, Bush 0 in 1, Lee 8 in 8 1-3, Logan 1 in 1-3, Bryant 0 in 1-3; wild pitches, Warneke 2; winning pitcher, Harrell; losing pitcher, Logan.

PIRATES 7; REDS 4.

CINCIN.	ab.h.po.a.	P'BURGH.	ab.h.po.a.
Goodmn,rf	5 2 1 0	L.Waner,cf	4 1 3 0
Riggs,3b	5 1 4 2	P.Waner,rf	2 0 0 0
Cooke,lf	5 1 3 0	Rizzo,lf	4 0 2 0
V.Davis,c	3 0 1 0	Vaughan,ss	3 0 0 3
McCmk,1b	4 1 8 0	Suhr,1b	4 2 12 0
Craft,cf	4 1 1 0	Todd,c	4 2 5 1
Kamors,2b	3 1 1 1	Brubakr,3b	4 2 2 1
Myers,ss	4 2 4 2	Young,2b	4 2 3 2
Vandrmr,p	1 1 1 0	Lucas,p	3 0 0 2
xGamble	1 1 0 0	Bauers,p	1 0 0 0
Holngsw,p	1 0 0 1		
xxJordan	1 0 0 0		
Cascarell,p	0 0 0 0		
Totals	37 11 24 6	Totals	33 9 27 9

xBatted for Vandermeer in fourth.
xxBatted for Hollingsworth in eighth.

Cincinnati 020 010 010—4
Pittsburgh 014 000 02x—7

Runs, Riggs, McCormick, Kampouris, Vandermeer, L. Waner, P. Waner, Suhr 2, Todd 2, Brubaker; errors, Craft 3, Vandermeer; runs batted in, Goodman 2, Young 4, Suhr, Craft, Myers; two-base hit, McCormick; three-base hits, Goodman, Todd, Myers; sacrifice, P. Waner; left on bases, Cincinnati 9, Pittsburgh 6; bases on balls, off Lucas 2, Vandermeer 3; strikeouts, Vandermeer 1, Lucas 5; hits, off Vandermeer 5 in 3 innings, Cascarella 3 in 1, Bauers 1 in 1 1-3, Hollingsworth 1 in 4, Lucas 10 in 7 2-3; hit by pitcher, by Lucas (V. Davis); wild pitch, Bauers; winning pitcher, Lucas; losing pitcher, Vandermeer.

WHITE BUCK "WING TIP"

$4

by Fortune

All-white leads over white and combinations this year! The best-looking shoe a man can wear in the Summertime! Chalk-white buckskin brogue with wing tip and leather sole. Full combination last.

SECOND FLOOR

DAVISON-PAXON CO.

ATLANTA Affiliated with MACY'S New York

Municipal Revenue Collector, Ex-Officio Marshal's Sale

I will sell before the City Hall door, the corner Washington and Mitchell streets, on the first Tuesday in May, 1938, at 1 p. m., for city taxes, street improvements, etc., the following described property (the house numbers in the below listed property are correct according to the city tax books and are so advertised), to wit:

FI. FA. NO. 738—Also at the same time and place the following described property, to wit: A certain City Lot in the City of Atlanta, Tax District No. 14-B, Land Lot 81-112, in the 14th District of Fulton County, Georgia, fronting 120 7-10 feet on the southwest corner of BANKHEAD AVENUE AND RAILROAD STREET and running back 203 feet more or less in a southernly direction, the house on said lot known as number 614 on said street according to street numbers, the same being improved property in the City of Atlanta adjoining —. Levied on as the property of ATLANTA CINDER BLOCK CO., to satisfy a Fi. Fa. in favor of the City of Atlanta against said lot and against said Atlanta Cinder Block Co., for City Taxes for the year 1937. Sold benefit City of Atlanta.

FI. FA. NO. 36—Also at the same time and place the following described property, to wit: A certain City Lot in the City of Atlanta, Tax District No. 8-B, Land Lot 55 in the 14th District of Fulton County, Georgia, fronting 50 feet on the northwest corner of DUNNING AND BOYNTON STREETS and running back 100 feet more or less in a northerly direction, the house on said lot known as No. 67-69 on said street according to street numbers, the same being improved property in the City of Atlanta adjoining Woods. Levied on as the property of GEORGE N. BAGWELL to satisfy a Fi. Fa. in favor of the City of Atlanta against said lot and against said George N. Bgwell for City Taxes for the year 1937. Sold benefit City of Atlanta.

FI. FA. NO. 169—Also at the same time and place the following described property, to wit: A certain City Lot in the City of Atlanta, Tax District No. 2-A, Land Lot 17 in the 14th District of Fulton County, Georgia, fronting 100 feet on the northeast corner of NORTH AVENUE AND FORD PLACE and running back 686x107 3-10x715x98x50 feet more or less in a northerly direction, the same being vacant property in the City of Atlanta. Levied on as the property of W. O. BALDWIN to satisfy a Fi. Fa. in favor of the City of Atlanta against said lot and against said W. O. Baldwin for City Taxes for the year 1937. Sold benefit City of Atlanta.

FI. FA. NO. 337—Also at the same time and place the following described property, to wit: A certain City Lot in the City of Atlanta, Tax District No. 1-B, Land Lot 106 in the 14th District of Fulton County, Georgia, fronting 47 feet on the north side of 11TH STREET between Columbia Avenue and West Peachtree Street and running back 150 feet more or less in a northerly direction, the house on said lot known as No. 20 on said street according to street numbers, the same being improved property in the City of Atlanta. Levied on as the property of MRS. MAMIE V. BAINHART to satisfy a Fi. Fa. in favor of the City of Atlanta against said lot and against said Mrs. Mamie V. Bainhart for City Taxes for the year 1937. Sold benefit City of Atlanta.

FI. FA. NO. 298—Also at the same time and place the following described property, to wit: A certain City Lot in the City of Atlanta, Tax District No. 1-A, Land Lot 46, in the 14th District of Fulton County, Georgia, fronting 50 feet on the west side of PARKWAY STREET between East Avenue and Highland Avenue and running back 200 feet more or less in a westerly direction, the house on said lot known as number 278 on said street according to street numbers, the same being improved property in the City of Atlanta adjoining Buckwall. Levied on as the property of CAROLINA PROVISION COMPANY to satisfy a Fi. Fa. in favor of the City of Atlanta against said lot and against said Carolina Provision Company for City Taxes for the year 1937. Sold benefit City of Atlanta.

FI. FA. NO. 777—Also at the same time and place the following described property, to wit: A certain City Lot in the City of Atlanta, Tax District No. 2-B, Land Lot 3-2 in the 14th District of Fulton County, Georgia, fronting 100 feet on the south side of ROCK SPRINGS ROAD between Morningside and Highland Avenue and running back 250 feet more or less in a southerly direction, the house on said lot known as number 907 on said street according to street numbers, the same being improved property in the City of Atlanta adjoining Bacon. Levied on as the property of DR. J. M. CLEMENTS to satisfy a Fi. Fa. in favor of the City of Atlanta against said lot and against said Dr. J. M. Clements for City Taxes for the year 1937. Sold benefit City of Atlanta.

FI. FA. NO. 1048—Also at the same time and place the following described property, to wit: A certain City Lot in the City of Atlanta, Tax District No. 1-C, Land Lot 109 in the 14th District of Fulton County, Georgia, fronting 75 feet on the north side of HUNTINGTON ROAD between Northwood and Peachtree Streets and running back 155 feet more or less in a northerly direction, the house on said lot known as No. 32 on said street according to street numbers, the same being improved property in the City of Atlanta adjoining Linden. Levied on as the property of MRS. ALMEDA H. COMER to satisfy a Fi. Fa. in favor of the City of Atlanta against said lot and against said Mrs. Almeda H. Comer for City Taxes for the year 1937. Sold benefit City of Atlanta.

FI. FA. NO. 1304—Also at the same time and place the following described property, to wit: A certain City Lot in the City of Atlanta, Tax District No. 9-B, Land Lot 76 in the 14th District of Fulton County, Georgia, fronting 46 feet on the south side of RICHARDSON STREET between Windsor and Cooper Streets and running back 150 feet more or less in a southerly direction, the house on said lot known as No. 300 on said street according to street numbers, the same being improved property in the City of Atlanta adjoining Cowart. Levied on as the property of MRS. R. M. COWART to satisfy a Fi. Fa. in favor of the City of Atlanta against said lot and against said Mrs. R. M. Cowart for City Taxes for the year 1937. Sold benefit City of Atlanta.

FI. FA. NO. 1336—Also at the same time and place the following described property, to wit: A certain City Lot in the City of Atlanta, Tax District No. 1-B, Land Lot 49 in the 14th District of Fulton County, Georgia, fronting 65 feet on the southeast corner of WEST PEACHTREE AND FIFTH STREETS and running back 180 feet more or less in a southerly direction, the same being vacant property in the City of Atlanta. Levied on as the property of W. R. COX, TRUSTEE, to satisfy a Fi. Fa. in favor of the City of Atlanta against said lot and against said W. R. Cox, Trustee, for City Taxes for the year 1937. Sold benefit City of Atlanta.

FI. FA. NO. 315—Also at the same time and place the following described property, to wit: A certain City Lot in the City of Atlanta, Tax District No. 1-B, Land Lot 105 in the 17th District of Fulton County, Georgia, fronting 40 feet on the southeast corner of WEST PEACHTREE AND RUGGLES STREETS and running back 104 feet more or less in a southerly direction, the house on said lot known as No. 1327 on said street according to street numbers, the same being improved property in the City of Atlanta adjoining Guy. Levied on as the property of MRS. C. L. DEAN to satisfy a Fi. Fa. in favor of the City of Atlanta against said lot and against said Mrs. C. L. Dean, for City Taxes for the year 1937. Sold benefit City of Atlanta.

FI. FA. NO. 730—Also at the same time and place the following described property, to wit: A certain City Lot in the City of Atlanta, Tax District No. 1-B, Land Lot 106, in the 17th District of Fulton County, Georgia, fronting 43 feet on the north side of EIGHTH STREET between Piedmont avenue and a street running back 100 feet more or less in a northerly direction, the house on said lot known as No. 164 on said street according to street numbers, the same being improved property in the City of Atlanta adjoining Cobb. Levied on as the property of DUBIGNON to satisfy a Fi. Fa. in favor of the City of Atlanta against said lot and against said DuBignon for City Taxes for the year 1937. Sold benefit City of Atlanta.

FI. FA. NO. 248—Also at the same time and place the following described property, to wit: A certain City Lot in the City of Atlanta, Tax District No. 8-A, Land Lot 53, in the 14th District of Fulton County, Georgia, fronting 63 feet on the north side of GLENWOOD AVENUE between Martin and Connally streets and running back 40 feet more or less in a northerly direction, the house on said lot known as No. 124-126 on said street according to street numbers, the same being improved property in the City of Atlanta adjoining Haver. Levied on as the property of M. ELLMAN, Adm., to satisfy a Fi. Fa. in favor of the City of Atlanta against said lot and against said M. Ellman, Adm., for City Taxes for the year 1937. Sold benefit City of Atlanta.

FI. FA. NO. 386—Also at the same time and place the following described property, to wit: A certain City Lot in the City of Atlanta, Tax District No. 1-C, Land Lot 51-56, in the 17th District of Fulton County, Georgia, fronting 60 feet on the west side of PIEDMONT AVENUE between Piedmont and Wyndlow Streets and running back 234 feet more or less in a westerly direction, the house on said lot known as No. 1624 on said street according to street numbers, the same being improved property in the City of Atlanta adjoining Grablie. Levied on as the property of MRS. V. L. FOSTER to satisfy a Fi. Fa. in favor of the City of Atlanta against said Mrs. V. L. Foster for City Taxes for the year 1937. Sold benefit City of Atlanta.

FI. FA. NO. 415—Also at the same time and place the following described property, to wit: A certain City Lot in the City of Atlanta, Tax District No. 2-B, Land Lot 51, in the 17th District of Fulton County, Georgia, fronting 60 feet on the northwest corner of CUMBERLAND ROAD AND CUMBERLAND CIRCLE and running back 180 feet more or less in a northerly direction, the house on said lot known as No. 636 on said street according to street numbers, the same being improved property in the City of Atlanta adjoining Norton. Levied on as the property of DR T. G. FOWLER JR. to satisfy a Fi. Fa in favor of the City of Atlanta against said lot and aginst said Dr. T. G. Fowler Jr. for City Taxes for the year 1937. Sold benefit City of Atlanta.

FI. FA. NO. 95—Also at the same time and place the following described property, to wit: A certain City Lot in the City of Atlanta, Tax District No. 2-B, Land Lot 1, in the 17th District of Fulton County, Georgia, fronting 50 feet on the south side of BELLVIEW DRIVE between Highland Avenue and Rosewood Drive and running back 150 6-10 feet more or less in a southerly direction, the house on said lot known as No. 1079 on said street according to street numbers, the same being improved property in the City of Atlanta adjoining Scott. Levied on as the property of MRS. LUSU HALL to satisfy a Fi. Fa. in favor of the City of Atlanta against said lot and against said Mrs Lusu Hall for City Taxes for the year 1937. Sold benefit City of Atlanta.

FI. FA. NO. 277—Also at the same time and place the following described property, to wit: A certain City Lot in the City of Atlanta, Tax District No. 1-A, Land Lot 51, in the 14th District of Fulton County, Georgia, fronting 40 feet on the southwest corner of AUBURN AVENUE and PIEDMONT AVENUE and running back 159 feet more or less in a southerly direction, the house on said lot known as No. 159 on said street according to street numbers, the same being improved property in the City of Atlanta adjoining Mell. Levied on as the property of HOMER HARDEN to satisfy a Fi. Fa. in favor of the City of Atlanta against said lot and against said Homer Harden for City Taxes for the year 1937. Sold Benefit City of Atlanta.

FI. FA. NO. 475—Also at the same time and place the following described property, to wit: A certain City Lot in the City of Atlanta, Tax District No. 9-A, Land Lot 84, in the 14th District of Fulton County, Georgia, fronting 50 feet on the north side of STONEWALL STREET between Walker and Chapel Streets and running back 200 feet more or less in a northerly direction, the same being vacant property in the City of Atlanta adjoining Fears. Levied on as the property of HARRIS MANUFACTURING COMPANY to satisfy a Fi. Fa. in favor f the City of Atlanta against said lot and against said Harris Manufacturing Company for City Taxes for the year 1937. Sold benefit City of Atlanta.

FI. FA. NO. 576—Also at the same time and place the following described property, to wit: A certain City Lot in the City of Atlanta, Tax District No. 3-A, Land Lot 241, in the 15th District of DeKalb County, Georgia, fronting 120 feet on the south side of FAIRVIEW ROAD between Moreland Avenue and Arkwright property and running back 245 feet more or less in a southerly direction, the house on said lot known as No. 1293 on said street, according to street numbers, the same being improved property in the City of Atlanta adjoining Townley. Levied on as the property of MRS. W. R. HASTING to satisfy a Fi. Fa. in favor of the City of Atlanta against said lot and against said Mrs. W. R. Hasting for City Taxes for the year 1937. Sold benefit City of Atlanta.

FI. FA. NO. 1195—Also at the same time and place the following described property, to wit: A certain City Lot in the City of Atlanta, Tax District No. 2-A, Land Lot 15 in the 14th District of Fulton County, Georgia, fronting 65 feet on the west side of HIGHLAND AVENUE between Carmel and Washita Streets and running back 204 feet more or less in a westerly direction, the house on said lot known as number 204 on said street according to street numbers, the same being improved property in the City of Atlanta adjoining Dickerson Trust Co. Levied on as the property of LULA HALLIDAY ET AL HEIRS to satisfy a Fi. Fa. in favor of the City of Atlanta against said lot and against said Lula Halliday Et Al Heirs for City Taxes for the year 1937. Sold benefit City of Atlanta.

FI. FA. NO. 1201—Also at the same time and place the following described property, to wit: A certain City Lot in the City of Atlanta, Tax District No. 3-A, Land Lot 209 in the 15th District of DeKalb County, Georgia, fronting 57 4-10 feet on the south side of McLENDON STREET between Whitefoord and Mayson Streets and running back 93 feet more or less in a southerly direction, the house on said lot known as number 1433-1435 on said street according to street numbers, the same being improved property in the City of Atlanta adjoining Hollingsworth. Levied on as the property of A. J. HOLLINGSWORTH to satisfy a Fi. Fa. in favor of the City of Atlanta against said lot and against said A. J. Hollingsworth for City Taxes for the year 1937. Sold benefit City of Atlanta.

FI. FA. NO. 1222—Also at the same time and place the following described property, to wit: A certain City Lot in the City of Atlanta, Tax District No. 1-B, Land Lot 49 in the 14th District of Fulton County, Georgia, fronting 50 feet on the west side of PIEDMONT AVENUE between Sixth and Fifth Streets and running back 195 feet more or less in a westerly direction, the house on said lot known as number 800 on said street according to street numbers, the same being improved property in the City of Atlanta adjoining Akers. Levied on as the property of MRS. MINNIE HOLLOMAN to satisfy a Fi. Fa. in favor of the City of Atlanta against said lot and against said Mrs. Minnie G. Holloman for City Taxes for the year 1937. Sold benefit City of Atlanta.

FI. FA. NO. 1253—Also at the same time and place the following described property, to wit: A certain City Lot in the City of Atlanta, Tax District No. 2-A, Land Lot 17 in the 14th District of Fulton County, Georgia, fronting 50 feet on the south side of PONCE DE LEON AVENUE between Somerset Terrace and Todd Road and running back 200 feet more or less in a southerly direction, the house on said lot known as number 747 on said street according to street numbers, the same being improved property in the City of Atlanta adjoining Miller. Levied on as the property of MRS. NINA W. HOLMES to satisfy a Fi. Fa. in favor of the City of Atlanta against said lot and against said Mrs. Nina W. Holmes for City Taxes for the year 1937. Sold benefit City of Atlanta.

FI. FA. NO. 1402—Also at the same time and place the following described property, to wit: A certain City Lot in the City of Atlanta, Tax District No. 1-A, Land Lot 51 in the 14th District of Fulton County, Georgia, fronting 41 feet on the north side of HOUSTON STREET between Piedmont Avenue and Courtland Street and running back 200 feet more or less in a northerly direction, the house on said lot known as number 138 on said street according to street numbers, the same being improved property in the City of Atlanta adjoining Avary. Levied on as the property of HOUSTON REALTY CO., to satisfy a Fi. Fa. in favor of the City of Atlanta against said lot and against said Houston Realty Co. for City Taxes for the year 1937. Sold benefit City of Atlanta.

FI. FA. NO. 1411—Also at the same time and place the following described property, to wit: A certain City Lot in the City of Atlanta, Tax District No. 1-A, Land Lot 51 in the 14th District of Fulton County, Georgia, fronting 50 feet on the east side of PIEDMONT AVENUE between Auburn Avenue and Houston Street and running back 200 feet more or less in an easterly direction, the house on said lot known as number 71 on said street according to street numbers, the same being improved property in the City of Atlanta adjoining Halliday. Levied on as the property of DAVID T. HOWARD CO. to satisfy a Fi. Fa. in favor of the City of Atlanta against said lot and against said David T. Howard Co. for City Taxes for the year 1937. Sold benefit City of Atlanta.

FI. FA. NO. 1494—Also at the same time and place the following described property, to wit: A certain City Lot in the City of Atlanta, Tax District No. 3-A, Land Lot 209 in the 15th District of DeKalb County, Georgia, fronting 314 feet on the southeast corner of SEABOARD STREET AND LAFRANCE and running back 782 feet more or less in a southerly direction, the house on said lot known as No — on said street according to street numbers, the same being improved property in the city of Atlanta. Levied on as the property of HUDGINS CONTRACTING CO. to satisfy a Fi. Fa. in favor of the City of Atlanta against said lot and against said Hudgins Contracting Co., for City Taxes for the year 1937. Sold benefit City of Atlanta.

FI. FA. NO 63—Also at the same time and place the following described property to wit: A certain City Lot in the City of Atlanta, Tax District No. 9-B, Land Lot 75, in the 14th District of Fulton County, Georgia, fronting 50 feet on the northeast corner of PULLIAM STREET AND ORMAND and running back 100 feet more or less in a northerly direction, the house on said lot known as No. 840-842 on said street according to street numbers, the same being improved property in the City of Atlanta adjoining Miller. Levied on as the property of D. ISENBERG to satisfy a Fi. Fa. in favor of the City of Atlanta against said lot and against said D. Isenberg for City Taxes for the year 1937. Sold benefit City of Atlanta.

FI. FA. NO. 459—Also at the same time and place the following described property, to wit: A certain City Lot in the City of Atlanta, Tax District No. 1-B, Land Lot 49, in the 14th District of Fulton County, Georgia, fronting 55 feet on the southeast corner of PENN AND EIGHTH STREETS and running back 100 feet more or less in a southerly direction, the house on said lot known as No. 907 on said street according to street numbers, the same being improved property in the City of Atlanta adjoining Cothran. Levied on as the property of MRS. ANNIE L. F. KURTZ to satisfy a Fi. Fa. in favor of the City of Atlanta against said lot and against said Mrs. Annie L. F. Kurtz for City Taxes for the year 1937. Sold benefit City of Atlanta.

FI. FA. NO. 100—Also at the same time and place the following described property, to wit: A certain City Lot in the City of Atlanta, Tax District No. 8-A, Land Lot 44, in the 14th District of Fulton County, Georgia, fronting 40 feet on the south side of ST. PAUL STREET between Grant and Broyles Streets and running back 120 feet more or less in a southerly direction, the house on said lot known as No. 337 on said street according to street numbers, the same being improved property in the City of Atlanta adjoining Allen. Levied on as the property of J. H. AND F. L. LANE to satisfy a Fi. Fa. in favor of the City of Atlanta against said lot and against said J. H. and F. L. Lane for City Taxes for the year 1937. Sold benefit City of Atlanta.

FI. FA. NO. 442—Also at the same time and place the following described property, to wit: A certain City Lot in the City of Atlanta, Tax District No. 9-A, Land Lot 77, in the 14th District of Fulton County, Georgia, fronting 27 6.10 feet on the east side of WHITEHALL TERRACE between Alabama and Hunter Streets and running back 119 5.10 feet more or less in an easternly direction, the house on said lot known as No. 92 on said street according to street numbers, the same being improved property in the City of Atlanta adjoining Jones. Levied on as the property of N. LOGAN LEWIS to satisfy a Fi. Fa. in favor of the City of Atlanta against said lot and against said N. Logan Lewis for City Taxes for the year 1937. Sold benefit City of Atlanta.

FI. FA. NO. 534—Also at the same time and place the following described property, to wit: A certain City Lot in the City of Atlanta, Tax District No. 1-B, Land Lot 48 in the 14th District of Fulton County, Georgia, fronting 75 feet on the northwest corner of GLEN IRIS DRIVE and NORTH AVENUE and running back 150 feet more or less in a northerly direction, the house on said lot known as No. 614 on said street according to street numbers, the same being improved property in the City of Atlanta adjoining Harris. Levied on as the property of L. H. LITTLE to satisfy a Fi. Fa. in favor of the City of Atlanta against said lot and against said L. H. Little for City Taxes for the year 1937. Sold benefit City of Atlanta.

FI. FA. NO. 160—Also at the same time and place the following described property, to wit: A certain City Lot in the City of Atlanta, Tax District No. 9-B Land Lot 86 in the 14th District of Fulton County, Georgia, fronting 135 feet on the east side of HUMPHRIES STREET between Stephens and A Streets and running back 123 9-10 feet more or less in an easterly direction, the house on said lot known as No. 730 on said street according to street numbers, the same being improved property in the City of Atlanta adjoining Hightower. Levied on as the property of McCULLOUGH, INC., to satisfy a Fi. Fa. in favor of the City of Atlanta against said lot and against said McCullough, Inc., for City Taxes for the year 1937. Sold benefit City of Atlanta.

FI. FA. NO. 428—Also at the same time and place the following described property, to wit: A certain City Lot in the City of Atlanta, Tax District No. 9-A. Land Lot 77 in the 14th District of Fulton County, Georgia, fronting 30 feet on the southeast corner of FORSYTH AND ALLEY STREETS and running back 90 feet more or less in a southerly direction, the house on said lot known as No. 118 on said street according to street numbers, the same being improved property in the City of Atlanta. Levied on as the property of WM. McMILLAN, EXTR., to satisfy a Fi. Fa. in favor of the City of Atlanta against said lot and against said Wm. McMillan, Extr. for City Taxes for the year 1937. Sold benefit City of Atlanta.

FI. FA. NO. 65—Also at the same time and place the following described property, to wit: A certain City Lot in the City of Atlanta, Tax District No. 10-B, Land Lot 105 in the 14th District of Fulton County, Georgia, fronting 76 6-10 feet on the southeast corner of DILL AVENUE AND SYLVAN ROAD and running back 67 feet more or less in a southerly direction, the house on said lot known as No. 906-910 on said street according to street numbers, the same being improved property in the City of Atlanta adjoining Methodist Orphans' Home. Levied on as the property of MRS. F. C. H. MADDOX to satisfy a Fi. Fa. in favor of the City of Atlanta against said lot and against said Mrs. F. C. H. Maddox for City Taxes for the year 1937. Sold benefit City of Atlanta.

FI. FA. NO. 679—Also at the same time and place the following described property, to wit: A certain City Lot in the City of Atlanta, Tax District No. 9-A, Land Lot 77 in the 14th District of Fulton County, Georgia, fronting 25 feet on the east side of WHITEFOORD AVE., between Trinity and Mitchell Streets and running back 176 feet more or less in an easterly direction, the house on said lot known as No. 152 on said street according to street numbers, the same being improved property in the City of Atlanta adjoining Greenfield. Levied on as the property of MRS. W. T. MIDDLETON, TRUSTEE, to satisfy a Fi. Fa. in favor of the City of Atlanta against said lot and against said Mrs. W. T. Middleton for City Taxes for the year 1937. Sold benefit City of Atlanta.

FI. FA. NO. 34—Also at the same time and place the following described property, to wit: A certain City Lot in the City of Atlanta, Tax District No. 13-B, Land Lot 189, in the 14th District of Fulton County, Georgia, fronting 105 feet on the southeast corner of MARIETTA AND LANGLEY STREETS and running back 200 feet more or less in a southerly direction, the house on said lot known as No. 1280 to 1282-B on said street according to street numbers, the same being improved property in the City of Atlanta adjoining Langdin. Levied on as the property of JULIAN B. OGLESBY to satisfy a Fi. Fa. in favor of the City of Atlanta against said lot and against said Julian G. Oglesby for City Taxes for the year 1937. Sold benefit City of Atlanta.

FI. FA. NO. 308—Also at the same time and place the following described property, to wit: A certain City Lot in the City of Atlanta, Tax District No. 3-A, Land Lot 241, in the 15th District of DeKalb County, Georgia, fronting 69 feet on the east side of ROSEDALE STREET between Virginia avenue and Briarcliff street and running back 175 feet more or less in an easterly direction, the house on said lot known as No. 867 on said street according to street numbers, the same being improved property in the City of Atlanta adjoining Reid. Levied on as the property of MAMIE C. REID to satisfy a Fi. Fa. in favor of the City of Atlanta against said lot and against said Mamie C. Reid for City Taxes for the year 1937. Sold benefit City of Atlanta.

FI. FA. NO. 493—Also at the same time and place the following described property, to wit: A certain City Lot in the City of Atlanta, Tax District No. 14-B, Land Lot 107, in the 17th District of Fulton County, Georgia, fronting 1,000 feet on the southwest corner of TENTH AND TECHWOOD DRIVE and running back 660 feet more or less in a southerly direction, the same being vacant property in the City of Atlanta adjoining Brandon. Levied on as the property of MRS. ROSE W. RILEY ET. AL., to satisfy a Fi. Fa. in favor of the City of Atlanta against said lot and against said Mrs. Rose W. Riley, et. al., for City Taxes for the year 1937. Sold benefit City of Atlanta.

FI. FA. NO. 572—Also at the same time and place the following described property, to wit: A certain City Lot in the City of Atlanta, Tax District No. 10-B, Land Lot 106, in the 14th District of Fulton County, Georgia, fronting 656 feet on the northeast corner of SYLVAN AND WARNER STREETS and running back 890 feet more or less in a northerly direction, the house on said lot known as No. 350 on said street according to street numbers, the same being improved property in the City of Atlanta adjoining — Streets. Levied on as the property of F. S. ROBERTS, Extr., to satisfy a Fi. Fa. in favor of the City of Atlanta against said lot and against said F. S. Roberts, extr., for City Taxes for the year 1937. Sold benefit City of Atlanta.

FI. FA. NO. 614—Also at the same time and place the following described property, to wit: A certain City Lot in the City of Atlanta, Tax District No. 2-B, Land Lot 52, in the 17th District of Fulton County, Georgia, fronting 55 feet on the northeast side of NORTHVIEW AVENUE between Highland avenue and Wayne street and running back 147 5-10 feet more or less in a northerly direction, the house on said lot known as No. 1401 on said street according to street numbers, the same being improved property in the City of Atlanta. Levied on as the property of MRS. CLAUD E. ROBERTSON to satisfy a Fi. Fa. in favor of the City of Atlanta against said lot and against said Mrs. Claude E. Robertson for City Taxes for the year 1937. Sold benefit City of Atlanta.

FI FA. NO. 52—Also at the same time and place the following described property, to wit: A certain City Lot in the City of Atlanta, Tax District No. 7-A, Land Lot 12, in the 14th District of Fulton County, Georgia, fronting 50 feet on the northeast corner of GLENWOOD and STOVALL STREET and running back 124 6-10 feet more or less in a northerly direction, the same being vacant property in the City of Atlanta adjoining Sanders. Levied on as the property of L. B. SANDERS to satisfy a Fi. Fa. in favor of the City of Atlanta against said lot and against said L. B. Sanders for City Taxes for the year 1937. Sold benefit City of Atlanta.

FI. FA. NO. 84—Also at the same time and place the following described property, to wit: A certain City Lot in the City of Atlanta, Tax District No. 1-B, Land Lot 49 in the 14th District of Fulton County, Georgia, fronting 50 feet on the west side of PENN AVENUE between Eighth and Seventh Streets and running back 150 feet more or less in a westerly direction, the house on said lot known as No. 896 on said street according to street numbers, the same being improved property in the City of Atlanta adjoining Collier. Levied on as the property of MRS. ANNIE M. SANDIFER to satisfy a Fi. Fa. in favor of the City of Atlanta against said lot and against said Mrs. Annie M. Sandifer for City Taxes for the year 1937. Sold benefit City of Atlanta.

FI. FA. NO. 512—Also at the same time and place the following described property, to wit: A certain City Lot in the City of Atlanta, Tax District No. 1-B, Land Lot 48, in the 14th District of Fulton County, Georgia, fronting 54 6-10 feet on the east side of PARKWAY DRIVE between Greenwood Avenue and Eighth Street and running back 200 feet more or less in an easterly direction, the house on said lot known as No. 883 on said street according to street numbers, the same being improved property in the City of Atlanta adjoining Collins. Levied on as the property of MRS. ROSE SILVERMAN to satisfy a Fi. Fa in favor of the City of Atlanta against said lot and against said Mrs. Rose Silverman for City Taxes for the year 1937. Sold benefit City of Atlanta.

FI. FA. NO. 532—Also at the same time and place the following described property, to wit: A certain City Lot in the City of Atlanta, Tax District No. 9-A, Land Lot 77, in the 14th District of Fulton County, Georgia, fronting 55 feet on the west side of PRYOR STREET between Trinity Avenue and Garnett Street and running back 186 feet more or less in a westerly direction, the house on said lot known as Nos. 221-223 on said street according to street numbers, the same being improved property in the City of Atlanta adjoining Weitz. Levied on as the property of MRS. SARAH SIMMONS to satisfy a Fi. Fa. in favor of the City of Atlanta against said lot and against said Mrs. Sarah Simmons for City Taxes for the year 1937. Sold benefit City of Atlanta.

FI. FA. NO. 1608—Also at the same time and place the following described property, to wit: A certain City Lot in the City of Atlanta, Tax District No. 14-B, Land Lot 79 in the 14th District of Fulton County, Georgia, fronting 36 feet on the south side of NORTH AVENUE between Spring and West Peachtree Streets and running back 105 feet more or less in a southerly direction, the house on said lot known as No. 22 on said street according to street numbers, the same being improved property in the City of Atlanta adjoining Adams and Beers, Trustee. Levied on as the property of MRS. LUCILE G. SUMNER to satisfy a Fi. Fa. in favor of the City of Atlanta against said lot and against said Mrs. Lucile G. Sumner for City Taxes for the year 1937. Sold benefit City of Atlanta.

FI. FA. NO. 249—Also at the same time and place the following described property, to wit: A certain City Lot in the City of Atlanta, Tax District No. 1-A, Land Lot 46 in the 14th District of Fulton County, Georgia, fronting 75 feet on the north side of AUBURN AVENUE, between Fort and Hilliard Streets and running back 120 feet more or less in a northerly direction, the house on said lot known as No. 316-320 on said street according to street numbers, the same being improved property in the City of Atlanta adjoining Moldow. Levied on as the property of CARRIE THOMAS to satisfy a Fi. Fa. in favor of the City of Atlanta against said lot and against said Carrie Thomas for City Taxes for the year 1937. Sold benefit City of Atlanta.

FI. FA. NO. 51—Also at the same time and place the following described property, to wit: A certain City Lot in the City of Atlanta, Tax District No. 1-A, Land Lot 51, in the 14th District of Fulton County, Georgia, fronting 40 feet on the west side of PEACHTREE STREET between Porter Place and West Peachtree Street and running back 205x41 feet more or less in a westerly direction, the same being vacant property in the City of Atlanta adjoining New York Life Insurance Company. Levied on as the property of WALDORF REALTY COMPANY to satisfy a Fi. Fa. in favor of the City of Atlanta against said lot and against said Waldorf Realty Company for City Taxes for the year 1937. Sold benefit City of Atlanta.

FI. FA. NO. 183—Also at the same time and place the following described property, to wit: A certain City Lot in the City of Atlanta, Tax District No. 1-B, Land Lot 49, in the 14th District of Fulton County, Georgia, fronting 60 feet on the east side of PENN STREET between Seventh and Eighth Streets and running back 100 feet more or less in an easterly direction, the house on said lot known as No. 877 on said street according to street numbers, the same being improved property in the City of Atlanta joining Barker. Levied on as the property of J. D. WALLACE to satisfy a Fi. Fa. in favor of the City of Atlanta against said lot and against said J. D. Wallace for City Taxes for the year 1937. Sold benefit City of Atlanta.

FI. FA. NO. 623—Also at the same time and place the following described property, to wit: A certain City Lot in the City of Atlanta, Tax District No. 14-A, Land Lot 78, in the 14th District of Fulton County, Georgia, fronting 201 feet on the northwest corner of WALTON and CONE STREETS and running back 201 feet more or less in a northerly direction, the house on said lot known as No. 95 to 115 on said street according to street numbers, the same being improved property in the City of Atlanta adjoining Cornwall. Levied on as the property of WELLHOUSE COMPANY to satisfy a Fi. Fa. in favor of the City of Atlanta against said lot and against said Wellhouse Company for City Taxes for the year 1937. Sold benefit City of Atlanta.

FI. FA. NO. 676—Also at the same time and place the following described property, to wit: A certain City Lot in the City of Atlanta, Tax District No. 1-A, Land Lot 46, in the 14th District of Fulton County, Georgia, fronting 104 feet on the north side of HOUSTON STREET between Jackson and Hilliard Streets and running back 177 feet more or less in a northerly direction, the house on said lot known as No. 356-362 on said street according to street numbers, the same being improved property in the City of Atlanta adjoining Randall. Levied on as the property of E. WEST to satisfy a Fi. Fa. in fovor of the City of Atlanta against said lot and against E. West for City Taxes for the year 1937. Sold Benefit City of Atlanta.

FI. FA. NO. 1163—Also at the same time and place the following described property, to wit: A certain City Lot in the City of Atlanta, Tax District No. 1-C, Land Lot 109 in the Seventeenth District of Fulton County, Georgia, fronting 50 feet on the east side of NORTHWOOD STREET between Huntington road and limits and running back 196 feet more or less in an easterly direction, the house on said lot known as No. 21 on said street according to street numbers, the same being improved property in the City of Atlanta adjoining Steacy. Levied on as the property of T. G. WILLIAMS to satisfy a Fi. Fa. in favor of the City of Atlanta against said lot and against said T. G. Williams for City Taxes for the year 1937 Sold benefit City of Atlanta.

FI. FA. NO. 1324—Also at the same time and place the following described property, to wit: A certain City Lot in the City of Atlanta, Tax District No. 14-A, Land Lot 78 in the 14th District of Fulton County, Georgia, fronting 87½ feet on the north side of W. & A. RAILROAD between Cain and Foundry streets and running back 100 feet more or less in a northerly direction, the house on said lot known as No. — on said street according to street numbers, the same being improved property in the City of Atlanta adjoining railroad. Levied on as the property of MRS. R. B. WILSON to satisfy a Fi. Fa. in favor of the City of Atlanta against said lot and against said Mrs. R. B. Wilson for City Taxes for the year 1937. Sold benefit City of Atlanta.

FI. FA. NO. D 1115—Also at the same time and place the following described property, to wit: A certain City Lot in the City of Atlanta, Tax District No. 10-A, Land Lot 108, in the 14th District of Fulton County, Georgia, fronting 43 feet on the northeast side of WEST END AVENUE between Ella and Phelps streets and running back 157 feet more or less in a northeasterly direction, the house on said lot known as No. 785 on said street according to street numbers, the same being improved property in the City of Atlanta adjoining Mrs. M. B. Moss. Levier on as the property of W. C. BOWLING to satisfy a Fi. Fa. in favor of the City of Atlanta against said lot and against said W. C. Bowling for City Taxes for the year 1936. Sold for benefit C. L. Elyea.

FI. FA. NO. 96—Also at the same time and place the following described property, to wit: A certain City Lot in the City of Atlanta, Tax District No. 10-B, Land Lot 118, in the 14th District of Fulton County, Georgia, fronting 53 feet on the west side of PEEPLES STREET between Beecher and White streets and running back 160 feet more or less in a westerly direction, the house on said lot known as No. 801 on said street according to street numbers, the same being improved property in the City of Atlanta adjoining Sewell. Levied on as the property of MRS. MARIE ESTER CAMP to satisfy a Fi. Fa. in favor of the City of Atlanta against said lot and against said Mrs. Marie Ester Camp for City Taxes for the year 1936. Sold for benefit C. L. Elyea.

FI. FA. NO. 838—Also at the same time and place the following described property, to wit: A certain City Lot in the City of Atlanta, Tax District No. 14-B, Land Lot 79, in the 14th District of Fulton County, Georgia, fronting 50 feet on the west side of VENABLE STREET between Gresham and Merritts avenue and running back 95 feet more or less in a westerly direction, the house on said lot known as No. 538 on said street according to street numbers, the same being improved property in the City of Atlanta adjoining Williams. Levied on as the property of H. R. CLYBURN to satisfy a Fi. Fa. in favor of the City of Atlanta against said lot and against said H. R Clyburn for City Taxes for the year 1937. Sold for benefit Elyea, Inc.

FI. FA. NO. 1104—Also at the same time and place the following described property, to wit: A certain City Lot in the City of Atlanta, Tax District No. 15, Land Lot 203, in the 15th District of DeKalb County, Georgia, fronting 875 feet on the east side of CANDLER AND ALLEY TO CITY LIMITS between Alley and City Limits, and running back 975 feet more or less in an easterly direction, the same being vacant property in the City of Atlanta. Levied on as the property of L. N. CONRAD to satisfy a Fi. Fa. in favor of the City of Atlanta against said lot and against said L. N. Conrad for City Taxes for the year 1937. Sold for benefit Elyea, Inc.

FI. FA. NO. 1413—Also at the same time and place the following described property, to wit: A certain City Lot in the City of Atlanta, Tax District No. 1-A, Land Lot 51, in the 14th District of Fulton County, Georgia, fronting 50 feet on the east side of PIEDMONT AVENUE between Auburn and Houston Streets and running back 200 feet more or less in an easterly direction, the house on said lot known as No. 71 on said street according to street numbers, the same being improved property in the City of Atlanta adjoining Heiman. Levied on as the property of DAVID T. HOWARD CO., INC., to satisfy a Fi Fa. in favor of the City of Atlanta against said lot and against said David T. Howard Co., Inc., for City Taxes for the year 1936. Sold for benefit C. L Elyea.

FI. FA. NO. 290—Also at the same time and place the following described property, to wit: A certain City Lot in the City of Atlanta, Tax District No. 9-C, Land Lot 74, in the 14th District of Fulton County, Georgia, fronting 38 feet on the east side of WEST AVENUE between Boykin and University Streets and running back 100 feet more or less in an easterly direction, the house on said lot known as No. 1190 on said street according to street numbers, the same being improved property in the City of Atlanta adjoining Ellis. Levied on as the property of FRANK JOHNSON to satisfy a Fi. Fa. in favor of the City of Atlanta against said lot and against said Frank Johnson for City Taxes for the year 1937. Sold for benefit Elyea, Inc.

FI. FA. NO. 13830—Also at the same time and place the following described property, to wit: A certain City Lot in the City of Atlanta, Tax Ward No. 1, Land Lot 53, in the 14th District of Fulton County, Georgia, fronting 40 feet on the west side of CONNALLY STREET between Clark and Brandon Streets and running back 120 feet more or less in a westerly direction, the house on said lot known as No. 411 on said street according to street numbers, the same being improved property in the City of Atlanta adjoining Goldstein. Levied on as the property of ESTER LEVIN to satisfy a Fi. Fa. in favor of the City of Atlanta against said lot and against said Ester Levin for sidewalk improvement. Sold for benefit C. L. Elyea.

FI. FA. NO. 13828—Also at the same time and place the following described property, to wit: A certain City Lot in the City of Atlanta, Tax Ward No. 5, Land Lot 48, in the 14th District of Fulton County, Georgia, fronting 75 feet on the northwest corner of GLEN IRIS DRIVE and NORTH AVENUE and running back 150 feet more or less in a westerly direction, the house on said lot known as No. 614 on said street according to street numbers, the same being improved property in the City of Atlanta adjoining Aronson. Levied on as the property of L. H. LITTLE to satisfy a Fi. Fa. in favor of the City of Atlanta against said lot and against said L. H. Little for sidewalk improvement. Sold for benefit C. L. Elyea.

FI. FA. NO. 560—Also at the same time and place the following described property, to wit: A certain City Lot in the City of Atlanta, Tax District No. 7-B, Land Lot 22, in the 14th District of Fulton County, Georgia, fronting 50 feet on the east side of ROSEDALE STREET between Delmar and Ormewood Streets and running back 157 feet more or less in an easterly direction, the house on said lot known as No. 772 on said street according to street numbers, the same being improved property in the City of Atlanta adjoining Sullivan. Levied on as the property of MISS LUCY LOGAN to satisfy a Fi. Fa. in favor of the City of Atlanta against said lot and against said Miss Lucy Logan for City Taxes for the year 1935. Sold for benefit C. L. Elyea.

FI. FA. NOS. 61, 63 AND 90—Also at the same time and place the following described property, to wit: A certain City Lot in the City of Atlanta, Tax District No. 8-B, Land Lot 54, in the 14th District of Fulton County, Georgia, fronting 25 feet on the south side of LITTLE STREET between Martin and Connally Streets and running back 125 feet more or less in a southerly direction, the house on said lot known as No. 165 on said street according to street numbers, the same being improved property in the City of Atlanta adjoining Brandon. Levied on as the property of J. H. O'NEAL to satisfy a Fi. Fa. in favor of the City of Atlanta against said lot and against said J. H. O'Neal for City Taxes for the years 1934, 1935 and 1936. Sold for benefit C. L. Elyea.

FI. FA. NO. 13839—Also at the same time and place the following described property, to wit: A certain City Lot in the City of Atlanta, Tax Ward No. 3, Land Lot 84, in the 14th District of Fulton County, Georgia, fronting 100 feet on the north side of NELSON STREET between Haynes and Tattnall Streets and running back 182.3 feet more or less in a northerly direction, the house on said lot known as Nos. 429-433 on said street according to street numbers, the same being improved property in the City of Atlanta adjoining Queen. Levied on as the property of J. W. PLUNKETT JR. to satisfy a Fi Fa. in favor of the City of Atlanta against said lot and against said J. W. Plunkett Jr. for sidewalk improvement. Sold for benefit C. L. Elyea.

FI. FA. NO. 13804—Also at the same time and place the following described property, to wit: A certain City Lot in the City of Atlanta, Tax Ward No. 3, Land Lot 84, in the 14th District of Fulton County, Georgia, fronting 37.8 feet on the north side of CHAPEL STREET TO ALLEY between Davis and Haynes streets and running back 220 feet more or less in a northerly direction, the house on said lot known as No. 111 on said street according to street numbers, the same being improved property in the City of Atlanta adjoining Jackson. Levied on as the property of JAS. K. RANKIN to satisfy a Fi. Fa. in favor of the City of Atlanta against said lot and against said Jas. K. Rankin for sidewalk improvements. Sold for benefit C. L. Elyea.

FI. FA. NO. 593—Also at the same time and place the following described property, to wit: A certain City Lot in the City of Atlanta, Tax District No. 14-C, Land Lot 149, in the 17th District of Fulton County, Georgia, fronting 50 feet on the west side of CURRAN STREET between 10th and 8th streets and running back 100 feet more or less in a westerly direction, the house on said lot known as No. 962 on said street according to street numbers, the same being improved property in the City of Atlanta adjoining Gentle. Levied on as the property of MRS. M. C. ROBERTS to satisfy a Fi. Fa. in favor of the City of Atlanta against said lot and against said Mrs. M. C. Roberts for City Taxes for the year 1937. Sold for benefit Elyea, Inc.

FI. FA. NO. 285—Also at the same time and place the following described property, to wit: A certain City Lot in the City of Atlanta, Tax District No. 11-A, Land Lot 141, in the 14th District of Fulton County, Georgia, fronting 50 feet on the south side of HUNTER STREET between Stafford and Burbanks streets and running back 189.2 feet more or less in a southerly direction, the house on said lot known as No. 1210 on said street according to street numbers, the same being improved property in the City of Atlanta adjoining Mahone. Levied on as the property of HENRY THOMAS to satisfy a Fi. Fa. in favor of the City of Atlanta against said lot and against said Henry Thomas for City Taxes for the year 1937. Sold for benefit Elyea, Inc.

FI. FA. NO. 478—Also at the same time and place the following described property, to wit: A certain City Lot in the City of Atlanta, Tax District No. 14-B, Land Lot 79, in the 14th District of Fulton County, Georgia, fronting 53 feet on the east side of PLUM STREET between Pine Street and Merritts Avenue and running back 100 feet more or less in an easterly direction, the house on said lot known as No. 517 on said street according to street numbers, the same being improved property in the City of Atlanta adjoining Tommie H. Daniel. Levied on as the property of HEIRS OF MRS. E. G. TOMLINSON EST. to satisfy a Fi. Fa. in favor of the City of Atlanta against said lot and against said Heirs of Mrs. E. G. Tomlinson Est. for City Taxes for the year 1934. Sold for benefit Elyea, Inc.

FI. FA. NO. 13779—Also at the same time and place the following described property, to wit: A certain City Lot in the City of Atlanta, Tax Ward No. 3, Land Lot 110, in the 14th District of Fulton County, Georgia, fronting 40 feet on the east side of TALIAFERRO STREET between Hunter and Carter Streets and running back 100 feet more or less in an easterly direction, the house on said lot known as No. 43 on said street according to street numbers, the same being improved property in the City of Atlanta adjoining Williams. Levied on as the property of R. B. WYCHE, AGT., to satisfy a Fi. Fa. in favor of the City of Atlanta against said lot and against said R. B. Wyche, Agt., for street improvement. Sold for benefit C. L. Elyea.

FI. FA. NO. 1502—Also at the same time and place the following described property, to wit: A certain City Lot in the City of Atlanta, Tax Ward No. 3, Land Lot 110, in the 14th District of Fulton County, Georgia, fronting 40 feet on the east side of TALIAFERRO STREET between Hunter and Carter Streets and running back 100 feet more or less in an easterly direction, the house on said lot known as No. 43 on said street according to street numbers, the same being improved property in the City of Atlanta adjoining Williams. Levied on as the property of R. B. WYCHE, AGT., to satisfy a Fi. Fa. in favor of the City of Atlanta against said lot and against said R. B. Wyche, Agt., for City Taxes for the year 1936. Sold for Benefit C. L. Elyea.

FI. FA. NO. 78—Also at the same time and place the following described property, to wit: A certain City Lot in the City of Atlanta, Tax District 9-B, Land Lot 87 in the 14th District of Fulton County, Georgia, fronting 41 feet on the south side of MARY STREET between Dewey and Hobson streets and running back 150 feet more or less in a southerly direction, the house on said lot known as No. 568 on said street according to street numbers, the same being improved property in the City of Atlanta. Levied on as the property of JOHN GARLAND to satisfy a Fi. Fa. in favor of the City of Atlanta against said lot and against said John Garland for City Taxes for the year 1937. Sold for benefit of L. B. Paschal.

FI. FA. NO. 545—Also at the same time and place the following described property, to wit: A certain City Lot in the City of Atlanta, Tax District No. 13-A, Land Lot 111 in the 14th District of Fulton County, Georgia, fronting 50 feet on the north side of NORTH AVENUE between Julian and Griffin streets and running back 100 feet more or less in a northerly direction, the house on said lot known as No. 701 on said street according to street numbers, the same being improved property in the City of Atlanta adjoining T. D. Gibbs. Levied on as the property of ALICE HATCHER to satisfy a Fi. Fa. in favor of the City of Atlanta against said lot and against said Alice Hatcher for City Taxes for the year 1935. Sold for the benefit of L. B. Paschal.

FI. FA. NO. 499-513—Also at the same time and place the following described property to wit: A certain City Lot in the City of Atlanta, Tax District No. 10-A, Land Lot 117, in the 14th District of Fulton County, Georgia, fronting 67 feet on the southwest corner of SELLS AVENUE AND PEEPLES STREET and running back 120 feet more or less in a southwesterly direction, the house on said lot known as No. 1006 on said street according to street numbers, the same being improved property in the City of Atlanta adjoining Bridges. Levied on as the property of NANNIE S. LIPPITT to satisfy a Fi. Fa. in favor of the City of Atlanta against said lot and against said Nannie S. Lippitt, for City Taxes for the year 1936-1937. Sold for benefit of L. B. Paschal.

FI. FA. NO. 13840—Also as the same time and place the following described property, to wit: A certain City Lot in the City of Atlanta, Ward 3, Land Lot 84 in the 14th District of Fulton County, Georgia, fronting 50 feet on the northwest corner of NELSON AND HAYNES STREETS and running back 150 feet more or less in a northerly direction, the house on said lot known as No. 421 Nelson street according to street numbers, the same being improved property in the City of Atlanta adjoining Bachtel. Levied on as the property of W. H. TREZAVANT, EXTR. to satisfy a Fi. Fa. in favor of the City of Atlanta against said lot and against said W. H. Trezavant, Extr for City Cement sidewalk. Sold for benefit Meador Construction Co.

FI. FA. NO. 53—Also at the same time and place the following described property, to wit: A certain City Lot in the City of Atlanta, Tax District No. 13-A, Land Lot 115, in the 14th District of Fulton County, Georgia, fronting 40 feet on the north side of MICHIGAN AVENUE between Mason Turner Avenue and Ollie Street and running back 117.8 feet more or less in a northerly direction, the house on said lot known as No. 953 on said street according to street numbers, the same being improved property in the City of Atlanta adjoining Cunningham. Levied on as the property of WILLIAM ACREE to satisfy a Fi. Fa. in favor of the City of Atlanta against said lot and against said William Acree for City Taxes for the year 1937. Sold for benefit The Merrimac Company.

FI. FA. NO. 1846—Also at the same time and place the following described property, to wit: A certain City Lot in the City of Atlanta, Tax District No. 2-A, Land Lot 17, in the 14th District of Fulton County, Georgia, fronting 50 feet on the south side of PONCE DE LEON AVENUE between Bonaventure Avenue and Barnett Street and running back 200 feet more or less in a southerly direction, the house on said lot known as No. 831 on said street according to street numbers, the same being improved property in the City of Atlanta adjoining Smillie. Levied on as the property of MISS CATHERINE BYERS to satisfy a Fi. Fa. in favor of the City of Atlanta against said lot and against said Miss Catherine Byers for City Taxes for the year 1936. Sold for benefit the Merrimac Company.

FI. FA. NO. 160—Also at the same time and place the following described property, to wit: A certain City Lot in the City of Atlanta, Tax District No. 2-A, Land Lot 16, in the 14th District of Fulton County, Georgia, fronting 45 feet on the west side of MORELAND AVENUE between Ponce de Leon Avenue and Blue Ridge Avenue and running back 234.6 feet more or less in a westerly direction, the house on said lot known as No. 684 on said street according to street numbers, the same being improved property in the City of Atlanta adjoining Freedman. Levied on as the property of MRS. JOSEPHINE FINDLEY to satisfy a Fi. Fa. in favor of the City of Atlanta against said lot and against said Mrs. Josephine Findley for City Taxes for the year 1936. Sold for benefit the Merrimac Company.

FI. FA. NO. 220—Also at the same time and place the following described property, to wit: A certain City Lot in the City of Atlanta, Tax District No. 6 A. Land Lot 177 in the 15th District of DeKalb County, Georgia, fronting 44 4-10 feet on the east side of PATTERSON AVENUE between Glenwood and Metropolitan Avenue and running back 150 feet more or less in an easterly direction, the house on said lot known as number 436 on said street according to street numbers, the same being improved property in the City of Atlanta adjoining Tripp. Levied on as the property of I. B. HANCOCK to satisfy a Fi. Fa. in favor of the City of Atlanta against said lot and against said I. B. Hancock for City Taxes for the year 1937. Sold for benefit The Merrimac Co.

FI. FA. NO. 991—Also at the same time and place the following described property, to wit: A certain City Lot in the City of Atlanta, Tax District No. 10 A. Land Lot 116 in the 14th District of Fulton County, Georgia, fronting 50 feet on the north side of PALMETTO STREET between Ashby and Abbott Streets and running back 100 feet more or less in a northerly direction, the house on said lot known as number 941 on said street according to street numbers, the same being improved property in the City of Atlanta adjoining Barnett. Levied on as the property of MARTHA MOON to satisfy a Fi. Fa. in favor of the City of Atlanta against said lot and against said Martha Moon for City Taxes for the year 1937. Sold for benefit The Merrimac Co.

FI. FA. NO. 124—Also at the same time and place the following described property, to wit: A certain City Lot in the City of Atlanta, Tax District No. 8 B. Land Lot 54 in the 14th District of Fulton County, Georgia, fronting 37 feet on the south side of LITTLE STREET between Fraser and Reed Streets and running back 100 feet more or less in a southerly direction, the house on said lot known as number 65 on said street according to street numbers, the same being improved property in the City of Atlanta adjoining Holmes. Levied on as the property of B. J. NEWMAN to satisfy a Fi. Fa. in favor of the City of Atlanta against said lot and against said B. J. Newman for City Taxes for the year 1936. Sold for benefit The Merrimac Co.

FI. FA. NO. 661—Also at the same time and place the following described property, to wit: A certain City Lot in the City of Atlanta, Tax District No. 10-A, Land Lot 116 in the 14th District of Fulton County, Georgia, fronting 40 feet on the south side of FAIR STREET between Abbott and Ashby Streets and running back 100 feet more or less in a southerly direction, the house on said lot known as No. 954 on said street according to street numbers, the same being improved property in the City of Atlanta adjoining Pierce. Levied on as the property of J. D. PITTS to satisfy a Fi. Fa in favor of the City of Atlanta against said lot and against said J. D. Pitts for City Taxes for the year 1937. Sold for benefit the Merrimac Company.

FI. FA. NO. 952—Also at the same time and place the following described property, to wit: A certain City Lot in the City of Atlanta, Tax District No. 10-A, Land Lot 117 in the 14th District of Fulton County, Georgia, fronting 49 feet on the east side of PEEPLES STREET between Howell Place and Oak Street and running back 200 feet more or less in an easterly direction, the house on said lot known as No. 544-546 on said street according to street numbers, the same being improved property in the City of Atlanta adjoining Equitable Life Insurance Company. Levied on as the property of J. W. PRINTZ to satisfy a Fi. Fa. in favor of the City of Atlanta against said lot and against said J. W. Printz for City Taxes for the year 1936. Sold for benefit the Merrimac Company.

FI. FA. NO. 337—Also at the same time and place the following described property, to wit: A certain City Lot in the City of Atlanta, Tax District No. 6-A, Land Lot 178 in the 15th District of DeKalb County, Georgia, fronting 54 feet on the south side of MARBUT STREET between Avary Lane and Pasley Street and running back 142 5-10 feet more or less in a southerly direction, the house on said lot known as No. 1517 on said street according to street numbers, the same being improved property in the City of Atlanta adjoining Haynes. Levied on as the property of A. REYNOLDS to satisfy a Fi. Fa. in favor of the City of Atlanta against said lot and against said A. Reynolds for City Taxes for the year 1937. Sold for benefit the Merrimac Co.

FI. FA. NO. 378—Also at the same time and place the following described property, to wit: A certain City Lot in the City of Atlanta, Tax District No. 13-A, Land Lot 110 in the 14th District of Fulton County, Georgia, fronting 55 feet on the west side of CHESTNUT STREET between Foundry and Magnolia Streets and running back 108 feet more or less in a westerly direction, the house on said lot known as No. 142 on said street according to street numbers, the same being improved property in the City of Atlanta adjoining Johnson. Levied on as the property of M. D. SHEHEE to satisfy a Fi. Fa. in favor of the City of Atlanta against said lot and against said M. D. Shehee for City Taxes for the year 1937. Sold for benefit the Merrimac Company.

FI. FA. NO. 840—Also at the same time and place the following described property, to wit: A certain City Lot in the City of Atlanta, Tax District No. 2-A, Land Lot 15 in the 14th District of Fulton County, Georgia, fronting 50 feet on the southwest corner of COPENHILL AVENUE AND BERNINA STREET and running back 219 5-10 feet more or less in a southerly direction, the house on said lot known as No.—— on said street according to street numbers, the same being improved property in the City of Atlanta. Levied on as the property of J. F. SMITH to satisfy a Fi. Fa. in favor of the City of Atlanta against said lot and against said J. F. Smith for City Taxes for the year 1937. Sold for benefit the Merrimac Company.

FI. FA. NO. 670—Also at the same time and place the following described property, to wit: A certain City Lot in the City of Atlanta, Tax District No. 3-A, Land Lot 210, in the 15th District of DeKalb County, Georgia, fronting 70 feet on the north side of DE KALB STREET between Mell and Mayson Avenues and running back 238 feet more or less in a northerly direction, the same being vacant property in the City of Atlanta adjoining McHan. Levied on as the property of MRS. JEANNETTE S. THOMAS to satisfy a Fi. Fa. in favor of the City of Atlanta against said lot and against said Mrs. Jeannette S. Thomas for City Taxes for the year 1937. Sold for benefit the Merrimac Co.

FI. FA. NO. 907—Also at the same time and place the following described property, to wit: A certain City Lot in the City of Atlanta, Tax District No. 4, Land Lot 212, in the 15th District of DeKalb County, Georgia, fronting 45 feet on the west side of PALIFOX DRIVE between Howard Circle and DeKalb Avenue and running back 157 feet more or less in a westerly direction, the house on said lot known as No. 366 on said street according to street numbers, the same being improved property in the City of Atlanta adjoining Happoldt. Levied on as the property of MRS. ESTHER TYSON to satisfy a Fi. Fa. in favor of the City of Atlanta against said lot and against said Mrs. Esther Tyson for City Taxes for the year 1937. Sold for benefit the Merrimac Co.

FI. FA. NO. 204—Also at the same time and place the following described property, to wit: A certain City Lot in the City of Atlanta, Tax District No. 1-A, Land Lot 51, in the 14th District of Fulton County, Georgia, fronting 50 feet on the east side of PIEDMONT AVENUE between Ellis and Cain Streets and running back 87 feet more or less in an easterly direction, the house on said lot known as No. 179 on said street according to street numbers, the same being improved property in the City of Atlanta adjoining Smith. Levied on as the property of BERTA K. WALTON to satisfy a Fi. Fa. in favor of the City of Atlanta against said lot and against said Berta K. Walton for City Taxes for the year 1935. Sold for benefit Merrimac Co.

FI. FA. NO. 187—Also at the same time and place the following described property, to wit: A certain City Lot in the City of Atlanta, Tax District No. 1-A, Land Lot 51, in the 14th District of Fulton County, Georgia, fronting 50 feet on the east side of PIEDMONT AVENUE between Ellis and Cain Streets and running back 87 feet more or less in an easterly direction, the house on said lot known as No. 179 on said street according to street numbers, the same being improved property in the City of Atlanta adjoining Piper. Levied on as the property of BERTA K. WALTON to satisfy a Fi. Fa. in favor of the City of Atlanta against said lot and against said Berta K. Walton for City Taxes for the year 1936. Sold for benefit Merrimac Co.

FI. FA. NO. 436—Also at the same time and place the following described property, to wit: A certain City Lot in the City of Atlanta, Tax District No. 8-B, Land Lot 55, in the 14th District of Fulton County, Georgia, fronting 40 feet on the south side of TUSKEGEE STREET between Connally and A Streets and running back 132 5-10 feet more or less in a southerly direction, the house on said lot known as No. 205 on said street according to street numbers, the same being improved property in the City of Atlanta adjoining Continental Land Co. Levied on as the property of HENRY WATSON to satisfy a Fi. Fa. in favor of the City of Atlanta against said lot and against said Henry Watson for City Taxes for the year 1937. Sold for benefit the Merrimac Co.

FI. FA. NO. 13844—Also at the same time and place the following described property, to wit: A certain City Lot in the City of Atlanta, Ward No. 2, Land Lot 204, in the 15th District of DeKalb County, Georgia, fronting 750 feet on the west side of FOURTH TO ALLEY between Boulevard and Cottage Grove Avenue and running back 811x778x390 feet more or less in a westerly direction the same being vacant property in the City of Atlanta adjoining Tripp. Levied on as the property of S. J. PATTILLO to satisfy a Fi. Fa. in favor of the City of Atlanta against said lot and against said S. J. Pattillo for cement sidewalk. Sold for benefit Meador Construction Co.

RILEY F. ELDER,
Municipal Revenue Collector,
Ex-Officio Marshal.

VERMONT BURIAL FOR W. H. HAMILTON

Rock Slide Victim To Rest in Websterville.

Funeral services for William H. Hamilton, 57, former superintendent of Stone Mountain Granite Company, killed Thursday in a rock slide in a Vermont granite quarry, will be held tomorrow afternoon in Websterville, Vt.

His daughter, Mrs. Wayne Matthews, of 829 Rose circle, S. W., left Atlanta yesterday to attend the services.

Reports said Hamilton was killed when he climbed into a hole after setting a dynamite blast to loosen the stone. The rock slid and buried him under tons of granite. A companion, Earle L. Morse, 30, of Graniteville, Vt., died later in a Barre, Vt., hospital.

RITES SLATED SUNDAY FOR VICTIM OF CRASH

GREENVILLE, Ga., April 22.—(AP)—The body of John A. Williams, 52, killed in Florida in an automobile accident, was to be returned here for funeral services Sunday.

A bachelor, Williams had served 12 years as assistant postmaster. Recently he had been notified he would share next week in an estate left by a great-uncle.

Dr. C. A. Constantine
DENTIST
NEW LOCATION
68 Peachtree, 2nd Floor, at Auburn Ave.

PRESENT FARM LAW UNJUST, SAYS DEEN

Georgian Insists Own Plan Is Only Sensible One for Growers.

By GLADSTONE WILLIAMS.

WASHINGTON, April 22.—Convinced that the new farm control act is placing an unfair and unjust burden on tobacco growers of Georgia, Representative Braswell E. Deen, of Alma, a dirt farmer himself, said here today that growers should be allowed to plant what they please, with the government paying them the difference between the market price and parity on that part of their crop consumed in the United States.

He believes the present farm law contains many provisions that will seriously handicap not only tobacco growers in Georgia but cotton growers as well.

"The allotment of acreage to the state of both cotton and tobacco," Mr. Deen said, "is entirely too small when based on the average acreage allotted to the whole country.

Officials Not to Blame.

"Since returning to my office in Washington last week after a long illness, I have endeavored to make some investigation of what might be done to bring a measure of relief to tobacco growers of Georgia. I have found that the officials of the Department of Agriculture have administered the law in accordance with its true provisions. I do not believe any blame can be rightfully placed on department heads, but upon the congress which passed the bill.

"Of course, I was absent from Washington for three months this year, and had I been here I do not know that I could have changed the situation with regard to tobacco, I do know I did everything within my power during the extra session of the congress to induce the leadership of the house and senate members to accept a plan which I offered.

Deen's Own Plan.

"My plan provided that farmers be allowed to plant what they pleased, and as much as they pleased, and that the federal government, with revenue obtained from agricultural commodities imported in the United States, pay to the farmers of all basic crops the difference in the market price and parity when they sold crops consumed in the United States. The plan also would allow farmers to sell the balance of their production of cotton, corn, wheat, tobacco, etc., at world market prices at any time they desired."

Mr. Deen explained that about 75 members of congress met and discussed his plan at length on several occasions, and that a plan similar to it was offered in the senate but was rejected by both houses.

"Only Sensible Plan."

"As I view the farming situation now," he continued, "my plan is the only sensible and sane way of trying to approach a solution of the agricultural problem, and I believe both the congress and the country will eventually have to adopt this or a similar plan.

"In 1936, the United States consumed approximately 65 per cent of the cotton produced here. On that basis, under the plan I proposed a farmer would be paid the difference in the market price of cotton at the time he sold his 1936 crop and parity, which was around 17 cents, on 65 per cent of what he produced. He would be allowed to sell the balance of his crop without any restrictions and get the world price for it at world market prices.

"The plan is not unreasonable, because industry is given protection by means of the tariff. In the event farmers were paid parity on that part of their crop consumed in the United States, they would then have purchasing power equal to those who work in industry only on the basis of 65 per cent. In other words, they would be brought to the industrial level on about 35 per cent of their products."

BOY, 14, AMONG SIX SEIZED AT STILL

All Are Held for U. S. Grand Jury.

Six defendants, including a 14-year-old boy, were ordered held for the federal grand jury on liquor charges after a preliminary hearing yesterday before United States Commissioner E. S. Griffith.

All were arrested by agents of the Alcohol Tax Unit during a raid on a Rockdale county still which netted a complete distilling apparatus, 2,400 gallons of mash and 45 gallons of illicit whisky.

Those bound over were Flarence J. Anglin, J. L. Anglin, John Roberts, Paul Banks, Parker Banks and the boy, Harry McCullers. His bond was fixed at $100 and the remainder at $500.

Agents testified that C. J. Anglin and youth McCullers drove up to the still in a truck just before the raid and that the others were caught attempting to leave the still site.

BILLY GRABBE WINS THE HEBERT MEDAL

Marist College Pupil Leads in Declamation.

Billy Grabbe won the Mrs. P. O. Hebert medal in the junior declamation contest of Marist College, held yesterday morning in the school auditorium. Vincent Meagher won second place, and Gerald O'Shea, third.

Other contestants were Walter Henritze, Julian Hogan, James McDevitt, John McManus, Bill Daniel, B. Walker and Frank Block.

Frank McGaughey was master of ceremonies. Judges were Mrs. Carling Dinkler, Mrs. William McAlpin and Mrs. M. L. Shatzen.

Gov. Rivers Urges P.-T. A. to Aid In Reducing Illiteracy by 1940

ALBANY, Ga., April 22.—(AP)—Governor E. D. Rivers told members of Georgia Congress of Teachers and Parents at the closing convention session Friday morning that the standards of Georgia are being lifted through the school program, adult educational program and the extending of vocational training in high schools.

The present state administration is majoring in education, Governor Rivers said. He called on the Parent-Teacher Congress to aid in furthering the program which has as its aim the reduction of illiteracy in the state to 1 per cent by 1940 when the federal census will be taken.

Governor Rivers reviewed what has been done in the cause of education in the state in the last 15 months, touching on free school books, seven-month minimum term and teachers' salary schedule.

"What we must have now is a comprehensive library system of the schools in Georgia," he said. "We are going forward with this program."

The eradication of adult illiteracy is an important program which must continue to receive emphasis, he stated.

The free school book program has proven to be sound economically, he said, explaining that formerly $4,000,000 was spent annually by parents for schools books. The state last year bought more books for all children for $1,500,000. In the future it will cost a million dollars annually to replace and repair and add to the present books.

"Fifteen months ago our sister states pointed the finger of scorn at us, but now they look to us for guidance in an educational program," he asserted.

Resolutions read at Thursday's session were approved. They included one to assist the state department in extension of health units in each county; dental hygiene program; immunization against typhoid and diphtheria and other preventable diseases and in the current campaign against venereal diseases.

Others included the following, which the congress expects to work for: Compulsory school age to be raised to 16 years; endeavor to create public opinion favoring suppressing of gambling; enforcement of Georgia law for safety on the highways, including the displaying of reflectors or lights on vehicles at night, and others.

Miss Pendleton Weds William W. Oliver.

VALDOSTA, Ga., April 22.—Miss Elizabeth Hope Pendleton become the bride of William Wiley Oliver at noon Friday at the home of the bride's parents, Mr. and Mrs. Phillip Coleman Pendleton in Valdosta. Dr. A. B. Lipscomb of the Church of Christ, performed the ceremony, which, on account of a recent family bereavement, was witnessed by immediate families of the popular couple.

The altar candles were lighted by Emerson Bell and Maxwell Oliver. After the ceremony Mr. and Mrs. Pendleton entertained at a breakfast, and were assisted by their daughters, Mrs. Thomas Cranford, of Chicago, and Mrs. Emerson Bell. Presiding at the coffee table were Mrs. Maxwell Oliver, Misses Frances Thomas an Clyde Thomas.

Mr. and Mrs. Oliver are motoring through Florida, and will reside afterward in Valdosta. The bride traveled in a colonial brown mohair tailored suit striped in biege, and worn with a biege crepe blouse and a brown straw sailor hat, and biege accessories. A bouquet of gardenias and valley lilies adorned her shoulder.

Today—Last Day
to meet the
ELMO
Cosmetiste
Miss Margaret Dingwall
—who will demonstrate and lecture at 12 Noon and 3 P. M.

Special! Elmo Beauty Essentials

$1 Complete
3-Pc.-Set
- Margo Masque
- Texture Cream
- Ultrae Cleansing Cream

All three of these famous Elmo Preparations in an attractive box.
HIGH'S STREET FLOOR
HIGH'S

Grogan–Houghton Wedding Plans.

The marriage of Miss Muriel Grogan and Jack Houghton, whose betrothal was announced recently, will be solemnized on April 30 at 4:30 o'clock at the Inman Park Methodist church.

Dr. Luther Bridgers, pastor, will officiate and Mrs. Marye Wilson, organist, will present a program of wedding music. Miss Mildred Butler and Quincy Jenkins will sing.

W. O. Grogan, father of the bride-elect, will give his daughter in marriage.

Miss Grogan has selected as her matron of honor, Mrs. W. O. Norris, and her bridesmaids will be Mrs. Fred Grogan, Miss Marguerite DeBorde, and Mrs. Harry Soule, of Knoxville, Tenn.

Mr. Houghton will have Willard Driscoll as his best man and ushers will be Darrell Argo, Kenneth Morgan and Bill Hilliard.

Miss Grogan was central figure yesterday afternoon at the linen shower at which Mrs. W. H. Kersey and Mrs. O. B. McMichael entertained at their home in Inman Park and Mrs. W. O. Norris has planned a bridge-luncheon in the bride-elects' honor.

Mrs. W. O. Grogan, mother of the bride, will entertain at a trousseau tea on April 29 at her home at 750 East avenue in her daughter's honor.

Waycross Weddings.

WAYCROSS, Ga., April 22.—The marriage of Miss Veda Mae McDonald and Jefferson Giddens took place on April 15 at the home of the bride's parents, Mr. and Mrs. R. J. McDonald, on Carswell avenue.

Rev. Bird Yarbrough officiated and Miss Mary Ruth Hargreaves and Bernard Thigpen presented a program of music.

The marriage of Miss Ruby Altman to Hugh Dorsey Deen took place on April 17. Rev. Dan H. Williams officiated.

The bride is the daughter of Mr. and Mrs. J. W. Altman and the groom is a son of Mr. and Mrs. Victor Deen.

For Miss Workman.

Mrs. Lyman S. Johnson entertained at a bridge-tea yesterday at her home on Dellwood drive in compliment to Miss Mary Elizabeth Workman, whose marriage to Turner McDonald will be solemnized April 30.

Mrs. John Boman assisted her sister in entertaining.

The guests were Misses Workman, Madeline Wrigley, Maibelle Dickey, Frances McDonald, Evelyn Fetcher, Mesdames John Drewry, Frank Baumgardner, Howard Martin, Tom Hagel, Arch Martin, George Holloway, Dempsey Brown, Margaret Brown, Charles Ewing, Sam Hart, Dewey Nabors, D. W. Brooks, MacGregor Flanders, Homer McDonald and R. A. Workman.

HIGH'S MILLINERY SALON—SECOND FLOOR

Summer's Favorite!

$2.98

Vistas of cool, flattering brims . . . so airy and light you forget you have a hat on until admiring glances remind you! Choose little snap brims for active and spectator sports . . . picture brims to sit and look pretty in!

MILLINERY DEPT. HIGH'S SECOND FLOOR

Atlanta Flower Show Association Officers

Constitution Staff Photo—Slayton.

Atlanta Flower Show Association officers were busily engaged in the above picture making plans for the massive show to be staged at the Piedmont Driving Club on May 4 and 5. Reading from left to right and seated are Mrs. Willard McBurney, president; Mrs. De Sales Harrison, corresponding secretary, and Mrs. Harold Cooledge, treasurer. Reading from left to right and standing are Miss Edith Harrison, first vice president; Mrs. Grady Black, chairman of construction, and Mrs. Francis Gilbert, recording secretary.

Society Events

SATURDAY, APRIL 23.

Miss Lucretia Van Horn, of Fort McPherson, will become the bride of Lieutenant James Yeates Adams, of Fort Benning, at 4:30 o'clock at All Saints Episcopal church, to be followed by a reception at which the bride-elect's parents, Brigadier General and Mrs. Robert Osborn Van Horn, entertain at their quarters in Fort McPherson.

The marriage of Miss Marilyn Howard and Raymond Carter Sanders will be solemnized at 4 o'clock at the United Liberal church on West Peachtree street.

Larry DeGive gives a dinner party at the Capital City Club for Miss Helen Hill Hopkins and her fiance, Augustus Sterne.

Miss Marjorie Ward gives a luncheon at her home on Bolling road for Miss Dorothy Dean, bride-elect, and Miss Elizabeth Groves gives a buffet supper at her home on Rumson road for Miss Dean and her fiance, William Mason.

Mrs. J. E. McKinley and Miss Grace McKinley give a luncheon for Miss Josephine Davis, bride-elect, at the home of the latter on College place, and later Mr. and Mrs. T. H. Daniel Jr. entertain honoring Miss Davis, bride-elect, and her fiance, Frank Inman, at an aperitif party at the Piedmont Driving Club. This evening Mr. and Mrs. Sam H. Rumph entertain at their home on Harvard road honoring Miss Davis and Mr. Inman.

Atlanta Pilot Club entertains delegates to the district No. 2 Pilot International at tea at the Governor's Mansion on The Prado, and this evening a banquet and dance will be given at the East Lake Country Club for the delegates.

Sheltering Arms Association gives a garden party at the home of Mrs. Preston Arkwright Sr.

Junior Music Festival Day of the Georgia Federation of Music Clubs will be celebrated at 9 o'clock in the auditorium of the Atlanta Woman's Club, and at 1 o'clock a luncheon for the counselors of Junior Clubs, district directors and Junior Club delegates will take place at the Atlanta Woman's Club.

Miss Emily Carleton gives a bridge-tea at her home on Camden road for Miss Mary Hurt, bride-elect.

Dr. and Mrs. C. A. Rhodes entertain at tea at their home on Brighton road for their daughter, Mrs. Ward Oehmann.

Mrs. William Leas entertains at luncheon for Miss Helen Traber, bride-elect, and this evening Mr. and Mrs. J. F. Chilton give a steak fry for Miss Traber and her fiance, Harry Crafts.

Miss Kathleen Wood gives a party for Miss Marvin Newlin, bride-elect.

Miss Betty Holloway gives a tea at the home of Mrs. Robert E. Thomas on Wesley road for Miss Mary Ella Rogers, bride-elect.

Miss Martha Sanders gives a luncheon for Miss Eliza Newton Matthews, bride-elect.

Miss Alma Roberts gives a luncheon at her home on LaFayette drive for Miss Elizabeth Barfield, bride-elect.

Mrs. James Brown and Miss Florence Daley give a miscellaneous shower at the home of Mrs. Brown on McLynn avenue for Miss Clemence Auclair, bride-elect.

A concert will be held in the grill room of the Capital City Club from 12:30 to 2:30 o'clock and this evening between 7:30 and 11:30 o'clock.

Girl Scouts will be entertained by the Girl Scout camping committee on Rich's roof.

Seniors of the Georgia Alpha Chapter of Sigma Phi Epsilon fraternity will be honored at a dance preceded by a dinner at Harvey's restaurant for active and alumni members, pledges and dates.

Kappa Theta sorority gives a steak fry at the country home of Mr. and Mrs. Boyce M. Edens on Lennox road.

Mrs. E. C. Longmore entertains at her home on Kingsboro road for her daughter, Jane Curtis.

Madam Schumann-Heink Chapter entertain the Junior and Starling Chapters of Service Star Legion at the home of Mrs. Carl C. Aven.

Atlanta Athletic Club gives a dance and a bingo party in Al Doonan Hall at the City Club.

Miss Lucille Benson, president of Epsilon Chapter of Beta Sigma Phi, international sorority, gives a wiener roast for the pledges.

A wiener roast will be given at the home of Judge John D. Humphries, on East Rock Spring road, by the Zeta Beta Chi sorority.

Women's Auxiliary to Local No. 32, National Federation of Post Office Clerks, sponsor a buffet supper at the home of Mrs. W. H. Blair, 695 Brookline, S. W., at 7 o'clock.

Degree team of the Clara Rebekah Lodge No. 22, I. O. O. F., sponsors a dance in the Junior Order hall, 23 Capital place.

Dr. and Mrs. J. A. Combs entertain at dinner at their home on Ponce de Leon avenue for Miss Frances Jackson and her fiance, Jack McMichael.

Atlanta Alumni Club of Phi Delta Theta fraternity give a dance at the Atlanta Athletic Club.

Colonial Dames Meet in Savannah.

SAVANNAH, Ga., April 22.—(AP)—Georgia Society of Colonial Dames of America held the final session of its 44th convention today with a slate of officers headed by Mrs. A. L. Alexander prepared for ratification.

Other officers on the list presented yesterday are vice presidents, Mrs. George Winship, of Atlanta; Mrs. John B. Whitney, of Augusta; Mrs. Leighton McPherson, of Columbus; Mrs. John K. Train, of Savannah.

Members of the board nominated are Mrs. Hunter Harris, of Athens; Mrs. Cam Dorsey, of Atlanta; Mrs. Owen C. Lee, of Augusta; Miss Margaret Thomas, Mrs. Frank B. Screven, Mrs. Julian Hartridge, Mrs. Joseph G. Stovall, all of Savannah, and Mrs. H. H. Burnet, of Waycross.

Reports on general activities of the society and the various committees were heard yesterday, with the historic activities committee citing interest in placing correct information on highway markers and the proposed reconstruction of Fort St. George near Darien.

Mrs. S. V. Sanford, of Athens, reported on the patriotic service committee, telling of exercises held in honor of the sesquicentennial of the constitution.

In her report, Mrs. Way Patterson, of Columbus, a member of the national committee of the DeSoto Trail, said plans for the approaching celebration of DeSoto's discovery of the Mississippi likely would include a floating pageant on the river in May, 1941.

The society collected a number of Indian relics and maps, articles of colonial interest, manuscripts and pictures, for the museum, according to the report from Miss Emily Ravenel, of the historic collections and exhibits committee.

Davis—White.

CHIPLEY, Ga., April 22.—The marriage of Miss Mary Davis and J. Nathan White was solemnized April 20 in Macon. The Rev. Max O'Neal officiated. The bride was attired in a navy blue traveling costume, with matching accessories. She wore a shoulder cluster of talisman roses and valley lilies.

Mrs. White is the daughter of Mr. and Mrs. A. D. Davis. Mr. White is the son of Mrs. Hettie White and the late J. B. White. He attended the Georgia School of Technology.

After a wedding trip, the couple will reside in Chipley, where Mr. White holds a position with the State Highway Department.

Women's Meetings

SATURDAY, APRIL 23.

Every Saturday Club meets at 11 o'clock with Mrs. Price Gilbert at her home on West Wesley road.

Parent-Teacher members meet at 10 o'clock in the lounge of the Shrine Mosque.

The 1930 Matrons' Club meets with Mrs. Bessie Mayo in Decatur.

Junior and Intermediate G. A.'s of Park Avenue Baptist church will have a mission study class at the church at 10:30 o'clock.

Bird Club Members To Attend Meeting.

Members of the Atlanta Bird Club will attend the annual meeting of the Georgia Ornithological Society which convenes in Statesboro today and tomorrow.

An illustrated talk by Dr. Wallace Rogers will be featured on the program, and Dr. Hugh Harris, of Emory University, a leader in the Atlanta club, will be toastmaster. Mrs. Victor H. Bassett, of Savannah, and John Abbot will be speakers on the evening program, at which Herbert L. Stoddard, president of the "G. O. S." will preside.

A feature of the meeting will be the breakfast Sunday at "Beechwoods," a country cabin, as the guests of Dr. R. J. H. DeLoach, followed by an extensive field trip.

Among those attending from Atlanta are Dr. and Mrs. Hugh H. Harris, Mrs. J. Connor Oliver, Mr. and Mrs. Ray C. Werner, Miss Berma Jarrard, Mrs. J. E. Boyd and Don Eyles.

Merry Workers Club.

The Merry Workers Club was entertained with a bridge-luncheon at the home of Mrs. C. A. Fulbright, 455 Page avenue, N. E.

Prizes were won by Mrs. L. F. Waldrop, Mrs. W. B. Bean, Mrs. W. T. Roberts. The honor guest was Mrs. N. E. Roberts, of Charlotteville, Va.

Present were: Mesdames P. N. Burton, L. L. Schelpert, S. F. Sumner, P. D. Shumate, L. F. Waldrop, D. Sanders, W. B. Bean, R. L. Beavers, J. E. Thomas, B. T. Holden, W. T. Roberts, C. A. Fulbright.

TODAY
THIRD FLOOR
J. P. ALLEN & CO.
"The Store All Women Know"

Miss Sanford Honors Miss Helen Hopkins

Miss Dorothy Sanford entertained yesterday at a buffet luncheon at her home on West Andrews drive complimenting Miss Helen Hill Hopkins, whose marriage to Augustus Herrington Sterne will be solemnized on April 29. Miss Sue Brown Sterne assisted Miss Sanford in entertaining.

The beautifully appointed lace covered dining room table was centered with an arrangement of spring flowers in pastel shades. Old-fashion bouquets were the favors presented to each guest.

Present were: Misses Emily Smith, Clare Haverty, Beverly Bailey, Laura Hill, Carroll and Elizabeth Hopkins, Martha DeGolian, Emma Middlebrooks, Elkin Goddard, Amelia Hewlett, Sally Jenkins, Rosemary Manry, Katherine Newman, Eleanor Spalding, Marianna Adair, Roline Adair, Mesdames David McCullough, Tom Meador Jr., Jack Glenn and English Robinson.

Miss Davis, Fiance Are Honor Guests.

Mr. and Mrs. Thomas B. Paine entertained Thursday at an aperitif party at their home on Peachtree Battle avenue honoring Miss Josephine Davis and her fiance, Frank M. Inman Jr.

Another affair honoring Miss Davis will be the luncheon to be given today by Mrs. J. R. McKinley Jr. and Miss Grace McKinley at their home on West College avenue, in Decatur.

The hostesses will be assisted by Mrs. J. E. McKinley Sr. and Miss Mary Phaup.

Guests will include Misses Davis, Nelle Scott Earthman, Dorothy Smith, Lufred Brooks, Charlotte Johnson, Marjory Rainey, Doris Dunn, Caroline Ledbetter, Betty Sams, Jacqueline Howard, Helen Barnes, Edwina Davis, Sara Gray Rainey, Eloise Estes, Katherine Ledbetter and Mesdames William Eagle, James Wheeler, Richard Waddell, H. W. Beers Jr., Rufus Darby and Eugene McNeel.

Loyalty Club Meets.

The Loyalty Club of Maple Grove No. 86, Supreme Forest Woodmen Circle, met recently with Mrs. Maysie O'Neill at her home, 1384 Beecher street, West End. Luncheon was served with Mrs. Emma Brooks assisting in entertaining.

Mrs. Neva Stephenson, chairman of the club, presided and new plans for the social features discussed. The next meeting will be held May 4 at the home of Mrs. Claude Allen, 1054 Beecher street, West End.

Mrs. Annie Jackson, advisor of Maple Grove No. 86, presided at the officers' club recently in the absence of Mrs. Ruth Bowers. Mrs. Amanda Vaughn, parliamentarian, instructed the officers in the ritualistic work. Little Barbara Anne Allen, mascot of Maple Grove No. 86, gave a song recital.

Next club meeting will be held May 2 at 7:30 o'clock, 160 Central avenue, with Mrs. Emma Brooks, hostess. The officers will exemplify their duties in the ritualistic work.

Pyle—Floyd.

ROME, Ga., April 22.—Miss Edith Pyle, of Rome and Trion, and Andrew Schaull Floyd, of Trion, formerly of Atlanta, were married here April 15, with Dr. Richard Hall, of Shorter College, officiating.

After the ceremony the bride's parents, Mr. and Mrs. Joel Pyle, gave an informal reception. After a wedding trip, Mr. and Mrs. Floyd will reside at the Trion Inn.

For Miss Caudell.

Miss Jeanne Chafin entertained at her home on Francis street last evening at a birthday party honoring Miss Doris Caudell.

Mrs. L. I. Chafin and Mrs. F. A. Willingham assisted Miss Chafin in entertaining.

Invited were: Misses Doris Caudell, Betty West, Ruth Williams, Emma Lou Payne, Rebecca Brown, Pat Green, Gloria Hollowell, Wylene Hilderbrand, Peggy Echols, Doris Burdette, Eunice Tyre, Mary McClosky, Annie Doris Burkhalter, Ann Upchurch, Mildred Russell, Jeanette Burge, Nancy Fridell and Jimmy McClosky, Ted Mitchell, Keith Carter, Fred Bowen, Johnnie McFarland, Doyle Hackney, James Gibson, C. E. Starnes, Forest Wood, Roy Martin, Henry Gaines, Harold Jackson Jr., J. C. Stewart, Charles English, David English, Jack Bowen, Ralph Hardeman, Joe Fridell, F. A. Willingham Jr., Clifton Jones and Bradford Ferguson.

Y. W. C. A. Mother-Daughter Banquet Takes Place on May 4

A feature of National Youth Week is the annual mother-daughter banquet planned by the Y. W. C. A. Girl Reserves to be given May 4, at 6 o'clock. Miss Lucy Marvin Adams, former Y secretary, is the speaker selected by the nine senior high Girl Reserve presidents who are directing arrangements. "Dreams Which Are So Characteristic of Youth," is the theme selected for place cards. Decorations, toasts and songs will carry out this thought.

Girls planning the program are being assisted by Girl Reserve committee members, with Mrs. A. F. Quillin, Mrs. Carl Evans, Mrs. James Clark, Mrs. J. E. Varela, assisting with table arrangements; Mrs. Charles Howard, Mrs. P. J. Edwards, Mrs. Warren Mann, decorations; Mrs. Frank J. Henry, Mrs. J. C. Burton, Mrs. Harry Dulaney, Mrs. O. H. Matthews, flowers.

Miss Virginia Collar, Druid Hills High school, as president of the Interclub Council, will serve as toastmistress, and Mrs. L. J. Hollister, chairman of the Girl Reserve committee, will deliver the invocation. Miss Elaine Wilson, Fulton High, will welcome the guests and group singing will be led by Miss Jean Barlow, Girls' High, with Miss Martha Ann Smith, accompanist.

A toast to "Mothers" will be given by Miss Maurine Brooks, North Avenue Presbyterian school, and Mrs. Fred Gwin, representing Fulton High, will respond. The musical program will feature Miss Christine Paris, North Fulton, in a vocal solo; a Commercial High trio and a Mexican dance by Miss Mary Louise Bailey, North Avenue Presbyterian school. Miss Ruth English, Russell High, will introduce guests of honor, and Miss Esther Sedden, North Fulton, will lead Girl Reserve code and follow the gleam.

Former Girl Reserves and advisors serving as waitresses include Misses Letty McKay, Jacque Little, Louise Sullivan, Perry Stewart, Penn Hammond, Betty Tucker, Virginia Milner, Ruby English, Lola Worsham, Connie May Ragsdale, Martha Tucker, Connie Pardee, Margaret Christy.

Miss Ann Embry, Girls' High, is in charge of designing, making place cards and invitations. Honor guests selected by the girl are Dr. Emily Dexter, Mesdames Howard See, Robert B. Church Jr., O. H. Matthews, Mary Kate Duskin, Misses Metta May Mitchell, Thyrza Askew, Jessie Muse and Carrie Scandrett.

Miss Mary Roberts Weds Harold Bridges.

The marriage of Miss Mary Ruth Roberts and Harold E. Bridges was solemnized on April 1 at the home of the bride's mother, Mrs. F. F. Roberts, at 462 Techwood drive. Rev. W. H. Boring, pastor of Wesley Memorial church, officiated.

The home was beautifully decorated with palms, Easter lilies, roses and snapdragons.

The brides' only attendant and matron of honor was her sister-in-law, Mrs. Frank C. Roberts. Mrs. Roberts was gowned in navy blue chiffon with white accessories. Her shoulder spray was of talisman rosebuds.

Frank C. Roberts, brother of the bride, acted as best man and gave the bride away.

The bride wore blue lace posed over blue satin. Her accessories were white, and she wore a bouquet of sweetheart roses and valley lilies.

Present were Miss Helen Roberts, sister of the bride; Mrs. F. F. Roberts, mother of the bride; Marling Hicks, Mr. and Mrs. F. C. Roberts, Miss Florence Bridges, Lou Clancy, Mr. and Mrs. Y. Venable, Mrs. E. D. Rice, Walter Kellog, Mr. and Mrs. Wilson and Mrs. Milam.

Mr. and Mrs. F. C. Roberts entertained for the couple that evening at a dinner. White narcissi centered the brides' table. Guests were Mr. and Mrs. Bridges, Miss Helen Roberts, Mrs. F. F. Roberts, Mrs. E. D. Rice, Walter Kellogg, Lee Carlton and the hosts.

Mr. and Mrs. Bridges reside at 941 Stewart avenue.

Miss Traber Feted.

Miss Helen Traber, bride-elect, was honored recently by the Falose Class of Saint Paul Methodist church at a miscellaneous shower at the home of Miss Louise Chesnutt.

Gifts were presented to Miss Traber in a beautifully decorated pink and white basket in the artistically appointed dining room table.

Guests were Misses Helen Traber, Louise Chesnutt, Louise Binns, Zola Marshall, Mary Welch, Catherine Hopkins, Mary Lee Daniel, Beatrice Bray, Ruby Martin, Annie Black; Mesdames Paul Traber, A. M. Chestnutt, H. B. Gardner, Benard South, J. W. Easley, H. D. Clower, Fred Wischmeyer, H. J. Smith, L. D. Haskew, J. L. Cox, Ira Clonts, A. D. Hubert Jr., O. H. Mills Jr., J. F. Chilton, W. M. Leas, B. D. Martin and F. T. Meiere.

West End Civic Club Names Committees

Mrs. W. L. McCalley Jr., president of the Civic Club of West End, announces the following appointments: Foundations: Tallulah Falls School, Mrs. G. H. Howard; student aid, Mrs. O. D. Witherspoon. Department of fine arts, Mrs. P. G. Saxton, chairman; music, Mrs. Lon Livingston; literature and poetry, Miss Edith Pierce; Bible literature, Mrs. Claud Key; Georgia writers, Mrs. L. A. Hill; American pottery, Mrs. A. H. Cochran; penny art fund, Mrs. W. K. Johnston; drama, Mrs. R. T. Connally; industrial and school art, Mrs. T. E. Suttles; department of American homes, Mrs. Jesse Manry, chairman; gardens, Mrs. W. F. Converse; family finance and insurance, Mrs. D. O. Cogbill; safety, Mrs. P. D. Johnson; Georgia products, Mrs. C. H. Keel; department of education, Miss Osie Wills, chairman; library service, Mrs. M. Herzberg; adult education, Mrs. H. B. Blackshear; conservation of natural resources, Mrs. T. A. Slaughter; beautification of highways, Mrs. W. I. Latta; department of public welfare, Mrs. E. T. Stallings, chairman; child welfare, Mrs. W. J. Henry; public health, Mrs. T. W. Dealy; industry, Mrs. R. J. Young, community service, Mrs. R. Grimes, work for the blind, Miss Leila Eaves; needlework guild, Mrs. W. C. Raper.

Departments of American citizenship, Mrs. Lucy Mims; international relations, Mrs. M. Howard; legislation, Mrs. T. Griffin; juniors, Mrs. D. O. Cogbill; sub-juniors, Mrs. E. Turner; publicity, Mrs. J. H. Savage; resolutions, Mrs. J. S. Boardman; motion pictures, Mrs. K. Markt; "The Clubwoman," Mrs. J. K. Ezell; scrapbook, Mrs. C. C. Chamberlain.

Chairmen of standing committees: Membership, Mrs. B. L. Elrod; house, Mrs. L. Z. Fleming; finance, Mrs. L. A. Hollingsworth; hospitality, Mrs. A. P. Bradley; telephone, Mrs. V. C. Verlander.

Mrs. McCalley, Mrs. E. Turner and Mrs. H. A. Watts will attend the 43rd annual convention of the Georgia Federation of Women's Clubs to be held in Albany on April 26, 27, 28, 29.

200 Allen's
BETTER HATS
reduced!

Regularly $5, $7.50 and $10 — $3

Regularly $10, $15 and $20 — $5

Beautiful Spring hats, taken from regular stock and drastically reduced! Straws, felts, antelopes, in a variety of smart styles . . . in black, navy, brown, Sunny tan and colors. Don't miss this chance to save on a fine hat!

Third Floor
J. P. ALLEN & CO.
"The Store All Women Know"

Barbara Bell Spectator Sports Frock in Shirtwaist Style

MY DAY

By Eleanor Roosevelt

HAMPTON, Va., Thursday.—We took the ferry yesterday afternoon and landed in Yorktown, Va., where we went to see the Nelson house. This carries me back to the days of the World War.

On one occasion my husband and I went with a party on the Sylph to visit the fleet which was anchored off Yorktown. That was the last time I had seen this very beautiful old house. Though the house is open to the public, the owners still use certain rooms and all the rooms have a lived-in atmosphere. There is a small house on the grounds which the family uses when it is there. The oldest house of all was not built of brick, but of white clapboards, and has just as much charm as the others.

I have been trying to analyze why these gardens in Virginia seem to have such a particular charm of their own and have come to the conclusion that it is largely because they have such unexpected places of seclusion. For instance, at the foot of this garden there is a tree growing in the middle of a little brick floor circle with a hedge around it high enough to shield people from prying eyes. To be sure, the old-fashioned iron seats would not fulfill our modern idea of comfort, but I can imagine that for many generations people have retreated to these little lost spots with a book or a bit of sewing or a friend with whom they wish to converse at ease.

There was a covered archway which had space for seats on either side cut into the hedge. No one would have been discovered sitting there, unless you actually walked up the path.

By the time we reached Williamsburg, our first thought was to find a telegraph office and, luckily, we came in on the main street and found one. Even the desire for sight-seeing, once the column was filed, was subordinate to the desire for something to drink, and we invaded the first restaurant we found and indulged in ice cream sodas. We all gloated over the fact that we had no business to take anything so fattening.

I was reminded of the story of a friend of mine who ate a piece of candy before a very young lady and remarked: "I really shouldn't eat it, but I will this once." Whereupon the child said: "All you grown-ups are so funny. You always say you shouldn't do things and then you do them just the same." And so we enjoyed our sodas.

Then we wandered down to look over William and Mary College. We paid particular attention to the Christopher Wren building. It appears that one of the NYA projects in Williamsburg is to provide student guides to show the numerous visitors around. Our young guide proved very efficient and entertaining. In telling us about the portraits in one of the upstairs rooms, he was careful not to omit the story about the only lady reproduced on the wall. It appears she was a lady of unpleasant disposition who made the lives of those around her very disagreeable, though her face looks as if she must have had much character and some humor.

(Copyright, 1938, for The Constitution.)

Your Figure, Madame

By IDA JEAN KAIN.

EXERCISE IF YOU WANT TO CHANGE YOUR MEASUREMENTS.

Exercise does such lovely things for the figure! It is truly amazing how much you can improve your proportions—and how quickly—on a program of daily exercise, planned especially for your figure.

Just let me tell you about one determined young woman who, with a loss of only 10 pounds, slimmed two inches off the hips, two off the waistline and half an inch off the bust measurement. Ten pounds is not a very great weight loss, but while dieting moderately this reducer really worked at her exercise. She began with just five minutes a day and gradually increased the time allowance until she was exercising for 45 minutes every day. She had selected exercises that are strenuous, so the 45 minutes was divided into two periods, one in the morning and the other in the evening.

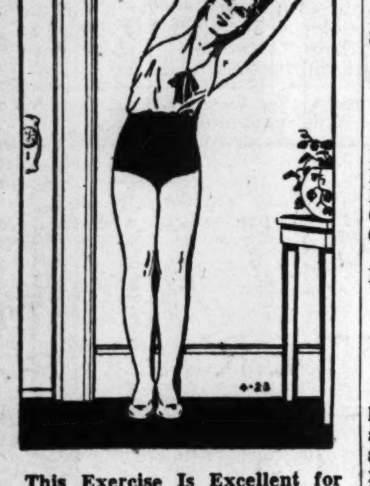

This Exercise Is Excellent for Posture and Figure.

As often happens even on the best regulated exercise program, this young woman did not begin to see results right away. At the end of three weeks her measurements were the same as at the beginning, but she kept on. Besides, she found that exercise made her feel good! At the end of three more weeks, the waist and hipline were two inches less and her figure perfect.

Had this young woman confined her efforts at reducing to a strict diet, more than likely all the weight would have been lost from the upper part of her body. By concentrating on exercises for the hips and waist, she managed to take the weight off exactly as she pleased.

Any figure can be improved with exercise, but this is especially true for the women whose weight is within 10 per cent of normal. That amount of excess weight is small. Properly distributed, it would not be noticeable, but when the measurements are out of proportion an extra pound on a hipline already too large can make the figure problem seem worse than it is. Don't feel hopeless about your figure. There is nothing wrong with it that cannot be fixed with exercise, and if your weight is nearly normal, so much the better.

You will have to take your measurements and decide where you need slimming and where you need building up . . . and don't overlook the fact that you can do both with the proper exercise. While taking a tuck in the waistline you can fill out the chest and raise the bust contour, and there are exercises that will help you to do these two things in the two leaflets, "Stretch the Fat from Waistline, Ribs, Wishbone" and "Bust Development Exercises." If the hipline is your particular worry, send for the hip reducing exercise leaflet, "Hips, Hips—Away!"

Here is an excellent posture and figure exercise that could well be practiced by even the woman with perfect figures:

Position: Stand against the wall, arms stretched high overhead and against wall. Have the heels as close to the wall as you can get them and still have the small of the back flat against the wall. In order to do this you may at first have to place the heels a few inches away from the wall.

Movement: Keeping the entire back flat against the wall—hips, small of back, nape of neck and back of head—bend the body sideward. Hold for a moment, return to the upward stretching position, and bend to the other side.

Balanced Reducing Menu for the Overweights.

Breakfast.	Calories.
Orange juice, 1-2 glass	50
Toast, 2 thin slices	100
Butter, 1-2 pat	50
Coffee, 1 tsp. cream	
1 rounded tsp. sugar	50
	250
Luncheon.	
Tomato juice, 1-2 glass	25
Scrambled egg (1)	100
Asparagus tips (5), on thin slice of toast	75
Butter, 1 tsp. melted	33
Small fresh fruit salad (fruit dressing)	100
Salted crackers, 2 double	50
	383
Dinner.	
Roast beef, trim off fat	200
Baked potato	100
Butter, 1-2 pat	50
Carrots, diced, 1-2 cup	40
Chopped vegetable salad (Reducer's French dressing)	25
Ice cream, 1 scoop	175
	590
Total calories for day	1,223

Your dietitian,
IDA JEAN KAIN.

In sending for more than one leaflet, be sure that you enclose a large return envelope—with adequate postage, please! Address your request to Miss Kain, care The Atlanta Constitution.

(Copyright, 1938, for The Constitution.)

Middleton—Montmeny

FITZGERALD, Ga., April 22.—Mr. and Mrs. Charles Walton Bussell, of Fitzgerald, announce the marriage of their daughter, Ruth Bussell Middleton, of Miami, Fla., to Thomas A. Montmeny, of Chicago Falls, Mass. The marriage took place April 12 at First Baptist church in Fort Lauderdale, Fla., Rev. Frank A. Keene officiating.

Barbara Bell Styles

NO. 1528.

A tailored frock like this is as necessary as sunshine to a happy summer. You'll want it for business, shopping, travel, beach wear—all informal outdoor moments. Piping on the collar and down the front, to match the buttons and belt buckle—that's all the trimming it needs. The action pleat in the skirt, the trim shoulder yoke, are correct and comfortable tailored details.

The model is photographed in a sanforized Lady Pepperell cotton, with a chevron pattern. Gingham, linen, percale and pique are nice choice for it, too. A dress so simple may appropriately be made in a dashing color or design, but you will want at least one white version of 1528, with pipings and buttons of bright red, blue or green.

It's exceptionally easy to make, for the pattern includes a detailed sew chart. In our new pattern book are loads more, just as attractive.

Barbara Bell Patttern No. 1528 is designed for sizes 14, 16, 18, 20; 40 and 42. Corresponding bust measurements 32, 34, 36, 38, 40 and 42. Size 16 (34) requires 3 3-4 yards of 35-inch mataerial, with 1 1-4 yards of bias fold or braid to trim.

Pattern No. 1528 can be purchased for 15 cents. Please remit in coins, giving your name, address, pattern number and size. Do not send stamps.

Mail orders to Barbara Bell Pattern Department, The Constitution, Atlanta, Ga.

Miss Wood Honors Miss Newlin Today.

Miss Kathleen Wood entertains at a miscellaneous shower today at her home on Cascade avenue for Miss Marion Newlin, a popular bride-elect. Garden flowers will be used in decorating the home. Miss Wood will be assisted in entertaining by her sister, Miss Winnie Wood and Mrs. C. M. Settle.

Miss Louise Clayton, accompanied on the piano by Miss Christine Sanders, will give several dance numbers and Miss Charlesey Whitehead will render two numbers on the accordion.

Guests included Misses Mary Lewis, Bobbie Shelton, Mary Ann Lewis, Hilda Stallings, Lenna Sue McClure, Louise Cannon, Martha Edge, Virginia Jenkins, Christine Sanders, Emily Jones, Pat Jeffers, Dot Sturgis, Marie Pinkston, Lottie Loftis, Mesdames A. T. Hornsby Jr., Herman Smith, R. W. Goss, F. S. Newlin, J. C. Loftis, Grant Card Sr., Grant Card Jr., J. L. Cole and Ranse Whitworth.

Ben Smith Jr. Given Birthday Party.

Mrs. Ben T. Smith entertained at a children's party Thursday at the Piedmont Driving Club in honor of her small son, Ben Smith Jr., who celebrated his third birthday.

The party took the form of an Easter egg hunt and was held in the club ballroom. The floor was spread with green tissue paper grass, in which the eggs were hidden. The young guests who found the gold, silver and chocolate eggs were awarded prizes of live bunnies, ducks and chickens.

Miss Judy King, of Sea Island Beach, assisted her sister, Mrs. Smith, in entertaining.

Exclusive Brooks Design

Household Arts by Alice Brooks

Simple Style Suitable for Spring and Summer

PATTERN 6019

Smart and simple—this "jiffy-knit" blouse that's worked round and round in easy stockinette stitch! Pattern 6019 contains instructions for making the blouse shown and a skirt in sizes 16-18 and 38-40 (all in one pattern); an illustration of the blouse and stitches; materials needed.

To obtain this pattern send 10 cents in stamps or coin (coin preferred) to Household Arts Dept., The Constitution, Atlanta, Ga. Be sure to write plainly your name, address and pattern number.

Pleasant Homes

By ELIZABETH McRAE BOYKIN.

Picture frames for snapshots to go on my What-not.

Monday—To see an exhibit of old Chinese wallpaper panels depicting the history of tea. One of my pet hobbies—two of them rather . . . wallpaper and tea. Do you know that tea once sold for $50 a pound in London?

Tuesday—Writing this morning. Then busy on curtains for the studio this afternoon. These had to be made so they could be pushed out of the way to let in all the light possible when needed. Cranes for the side hangings were the answer there. Then under curtains to draw back.

Wednesday—To the country to photograph the home of Henry Varnum Poor, the artist and potter. He built the house himself, stone on stone, and a delightful place it is too. His wife is Bessie Breuer who has a new novel out this spring. They actually have done what the rest of us only talk about, and that is return to the simple life. The kitchen stove is an old-time coal range; the sink is a hollowed out slab of stone with a depression in its center and a hole bored in it for a drain. A faucet over this provides the water. Mr. Poor made most of the furniture and all of the tiles for mantels, door facings and bathrooms. What's more, they've lived here 20 years and raised a pair of impressive children here in their woods, so the idea is no fad.

Thursday—Shopped for picture frames today. Found two wide wood ones in oval shape about 10 inches top to bottom, rather old-fashioned looking, to use on either side of an oval wood framed mirror that hangs over a chest of drawers. They'll frame old family photographs. Also picked up several small frames to hold snapshots, they'll go on my what-not.

Friday—Hendrik Van Loon's wife should take a few bows along with her famous and fascinating husband. She has a slight lithe figure and white hair cut short and worn close to her head. She works right along with him on his books, typing, researching, organizing, editing. And keeping a pleasant hospitable home in the bargain. Her name is Helen and most people, including her husband, call her Jimmy. She used to be a school teacher—so did he.

Too Much Spaghetti.

Saturday—Burned tons, well maybe bushels, of old magazines, clippings, circulars, notes, letters. What a bonfire we had! We were clearing out a store room in the basement. Had to stop before we were finished because unexpected guests came in for tea. And when they were gone, we had to dash to dress to go to a spaghetti supper at a neighbor's house. But alas, we all ate so much spaghetti we felt too dopey for any very exciting conversation.

Sunday—Up very early to finish that basement job before church. Then to Sunday dinner at the home of relations—10 around the table for fried chicken and strawberry shortcake, not counting children and dogs who had their own party on the back porch. I admired the grown-ups' table, long and handsome with a point Venice cloth and rows of small glass globes down the center with violets and valley lilies in them. Especially nice because you could see over them comfortably.

(Copyright, 1938, for The Constitution.)

FRIENDLY COUNSEL

By CAROLINE CHATFIELD.

Problems of general interest submitted by readers will be discussed in this column. Correspondence invited. Your name held in confidence. Write Miss Chatfield, care The Atlanta Constitution.

Gentle reader, if you number a couple of birdlovers among your friends you have to put up with a lot of boring talk about birds: their shape, size, song, color, habits and habitat. Go for a ride with them to enjoy the spring landscape but you don't enjoy it. Instead they run you crazy, ordering the car to stop so they can train their field glasses on a new specimen. While you rage inwardly they peer at treetops, hedgerows, fields and fences and at the sound of a tweet, go into ecstacies that irritate you no end.

Sit in the garden with them to chat and sensible conversation is out of the question. Their sentences are punctuated with squeals of delight at the sight of a passing transient. They punctuate your sentences with staccato comments on a flashing wing. Regardless of the topic you introduce they manage to veer the talk around to birds.

In the midst of your best story one will turn to the other and with not so much as an "Excuse us for a moment," ask if the note from a distant throat is this or that warbler. You wait with what patience you can, start all over again to tell your tale with the same result—until finally you give up and devoutly wish all birds and bird nuts would vanish from the face of the earth.

Yet there's one saving grace about these bird bores. Semi-occasionally they come out with a human interest story which makes you think, after all they may have something. Case in point. Yesterday one of them told me that all winter a dozen or more redbirds had been feeding at a station outside her living room window where, incidently, she spreads enough fancy food to maintain a family; seeds, suet, nuts, crumbs and worms if she can get them.

Well it seems that the gentleman redbird is not so gallant when the weather is bitter cold and food is at a premium. His winter policy is every bird for himself and hunger catch the hindmost of which each gentleman redbird sees to it that he's not one, being arrogant, selfish, greedy and having no sympathy with the hunger of the feathered ladies.

Come spring—all his chivalrous instincts rise as sap in the trees. He sings a new song. Maybe lady redbird must eat. And there on the budding apple tree she sits patiently waiting her turn. She's had a hard winter fighting for crumbs that fall from his majesty's table; or eating his leftovers at a second table. She's cowed, as is the way with poor females when they have been mistreated by the stronger sex. Life has got her down.

Does he ignore her and let her wait? No, no, not now. He flies to the feeding station, picks up the choicest morsel, flies to the apple tree and offers it to lady redbird in his best manner, with his best compliments. Open pops the rosy beak, inside he thrusts the dainty bit. Sold.

And why not? Any lady, with or without feathers fancies a handsome gentleman who preens himself proudly, presents himself properly and promises to be a good provider.

CAROLINE CHATFIELD.

(Copyright, 1938, for The Constitution.)

Hollywood Today

By SHEILAH GRAHAM

A GADABOUT'S NOTEBOOK.

HOLLYWOOD, April 22.—R.-K.-O.-Radio is offering $15,000 for an original screen story for Barbara Stanwyck. So get busy, all you amateur scenarists. . . . Talking about money, Ronald Colman gets $150,000 for his acting chore in "If I Were King." . . . And Mrs. Coogan Bernstein, mother of Jackie Coogan, has now added a ferocious dog to defend the electric gate guarding her estate—to keep away indignant citizens, who believe, law or no law, that Jackie is entitled to some of the money he earned as a child star. . . . Joan Crawford's next assignment after "Fidelity" is some stage acting with a New York stock company. . . . Mae West, who has threatened to appear in a London cabaret floor show for $5,000 per, wants to do her famous Adam and Eve sketch—if she gets it past the British censors.

Did you know that Helen Hayes was offered the part of Mrs. O'Leary in "In Old Chicago" with a fabulous price ticket, but preferred to tour as "Queen Victoria?" . . . When Director Henry Koster says of a "take," "not so bad," it means "terrible." If he says, "Excellent," it means "not so bad." But when he says, "It's a lily," it's 'a take." . . . Patsy Kelly denies that her strenuous weight reduction from over 160 pounds to her current 128 has in any way endangered her health. . . . While on the subject of poundage, the fourth Lane sister, Leota, was not signed to a Warner contract on account of too much avoirdupois. . . . James Whale, the director, is feuding with the entire Universal publicity department. The latter charges non-co-operation and is teaching him a lesson by ignoring him completely. Which creates a funny situation, as Whale is now megaphoning "Suspicion," one of the studio's special "A's."

What the stars say in reply to the compliment, "I liked your last picture." Madeleine Carroll: "I thought it was good, too." Luise Rainer: "If you like it, I am very 'appy." William Powell: "I was surprised it was a success." Bette Davis: "It was wonderful." if the picture was a success—if a flop, "I can't bear to think about it; let's not talk about it." Douglas Fairbanks Jr.: "Do you think it came off? I didn't." Myrna Loy: "Thank you." Robert Montgomery, the perennial pessimist of pictures: "You really liked it? But wait till you see my next one—it's terrible."

Gary Cooper denied the Parents Magazine request to photograph his daughter, Maria. "No photograph, no kidnaping," says Gary. . . . Ray Milland tells me, "We (he and his wife) built a small house, so that, in case I'm ever fired, we can act as servants." . . . Farmers and farmerettes in our village include Clark Gable and Carole Lombard, Gail Patrick and Bob Cobb, Barbara Stanwyck and Robert Taylor and Mr. and Mrs. Zeppo Marx. All of them wear western costumes to ride over one another's ranches.

Marie Wilson is probably the most generous actress here. She supports her very large family, which is why she is usually broke about the middle of the week. . . . Martha Raye's father and Mickey Rooney's father were burlesque clowns in the same show. . . . Irvin Cobb is writing his memoirs. . . . Old-timer Monte Blue tells me that what motion pictures of today lack is motion. . . . Charlie McCarthy is the only Hollywood actor signed to a seven-year straight (without options) contract.

I have been meaning for some time to give the origin of the name Metro-Goldwyn-Mayer, and have finally succeeded in getting it straight. In 1910, Edgar Selwyn met Samuel Goldwyn—only it was then Mr. Goldfish. Well, Mr. Selfish—I mean Selwyn—and Mr. Goldfish put the first and last part of their new names together and started Goldwyn pictures, which was later absorbed by Mr. Mayer and his Metro, without Goldfish (now Mr. Goldwyn), who had left in a huff. Selwyn is now a producer under Mayer, Samuel Goldwyn is making pictures under his own name, or rather his name and part of Selwyn's. And has vowed that never, while he lives, will he set foot inside the Metro-Goldwyn-Mayer studio.

(Copyright, 1938, for The Constitution.)

Lillian Mae Styles

MAKE THIS SLIMMING FROCK Pattern 4725.

The most flattering frock we've seen in many a moon—this slimming Lillian Mae model! With a few yards of attractive fabric, this easy-to-follow pattern, and presto—in a few hours you've a charming new frock to take you to informal parties and teas all summer long! Most effective are the graceful sleeves (they may be puffed or flared), feminine jabot topped by two dainty yokes, and panneled skirt that's certain to make you appear inches taller. Wear this frock on all occasions—to teas, parties and club meetings. You'll love this "charmer" in sheer voile or chiffon, inexpensive silk, or printed cotton.

Pattern 4725 is available in women's sizes 34, 36, 38, 40, 42, 44, 46 and 48. Size 36 takes 3 5-8 yards of 39-inch fabric. Illustrated step-by-step sewing instructions included.

Send 15 cents in coins for this Lillian Mae pattern. Do not send stamps. Write plainly size, name, address and style number.

Here's your chance to have a smart spring wardrobe—send for the new Lillian Mae Spring Pattern Book at once! See its great variety of bright fashions for miss, matron, kiddie and junior! Up-to-the-minute frocks and outfits for every age and type . . . for busy mornings, leisure afternoons, or festive evenings. Practical and thrilling suggestions for the bride . . . the graduate—all interpreted in simple-to-use patterns! Price of book 15 cents.

Send your order to Lillian Mae Pattern Department, The Constitution, Atlanta, Ga.

ACES IN LEAD

By W. W. ANDERSON.

NEW YORK, April 22.—(AP)—The Four Aces, defending holders of the Vanderbilt contract bridge trophy, and the Cavendish Club team they beat in the last round in 1937, loomed tonight as 1938 finalists by taking wide leads over semi-final opponents in the national team-of-four championship play.

The Aces — Oswald Jacoby, Howard Schencken, M. D. Maier and David Burnstine—pushed out in front of the Mayfair Club team by 2,690 points after 45 of the 60 semi-final round boards.

In the other bracket, the Cavendish Club quartet, captained by Waldemar K. von Zedtwitz, led the team of Sam Katz, of Newark, N. J., and four New Yorkers, including Bert Lebhar, increasing their 1,100-point lead after 20 boards to 2,130 when 30 had been played.

Jacoby and his mates, 40 points down to the Mayfair group—Fred D. Kaplan, Irving Epstein, Harold Ziman, Jesse Slutt and Sam Stayman—after 15 boards, staged a comeback to move far in front at the three-quarter mark.

Play will suspend after tonight until April 26 and 27—when the 72-board finals will be played—to make way for the national masters' individual tournament Saturday, Sunday and Monday.

Avondale Flower Show.

Of interest to flower lovers will be the flower show of the Avondale Garden Club on April 27 at the Community clubhouse in Avondale Estates. Judges will be Mrs. Stanley Hastings, Mrs. Fletcher Pearson Crown and Nelson Crist.

Doors will be open to the public from 3 o'clock in the afternoon until 9:30 in the evening. There will be no admission charge.

Home Institute

JOLLY AND EASY TO READ PALMS AND REVEAL PERSONALITY SECRETS

What type are you? What role will you play in the exciting drama, life? Your palm tells.

If it's like the palm at the top of our picture, you're an alluring, happy type. The forked heart line hints you've strong affections. The lucky star says that you easily win affection in return. But, says that straight head line, running parallel to the heart line, you're a prudent lass, too. And the unbroken fate line promises a long, happy life, free of setbacks.

Is there trouble in store if you've a palm like the emotional girl in the center? It depends. The vivid imagination implied by a dipping head line may serve you well. But watch it if you've the long heart line of jealousy. You may imagine too much, wreck a love affair. The broken fate line says obstacles ahead, the broken life line, an illness.

Do fame and money lure you? Let's hope you have the third palm with the fate line branching to the first and third fingers—a sign of a brilliant career. The heart and head line close together say you'll always keep your head. The lucky star below the third finger means money!

Even the shape of your hand has a story to tell. Read palms easily with our 40-page booklet, "Palmistry and Astrology," entertain friends on parties, at home.

Send 15 cents for our booklet, PALMISTRY AND ASTROLOGY, to Home Institute, The Constitution, Atlanta, Ga. Write plainly your name, address and the name of booklet.

TODAY'S CHARM TIP

Fumbling for and hitching up shoulder straps is just one of those things that is not done outside of one's boudoir.

HEALTH TALKS

By DR. WILLIAM BRADY.

AFTER ALL, IT IS A QUESTION OF ADRENIN.

A doctor in practice has certain advantages over a doctor in print. For example a doctor in practice is comparatively safe in saying what he thinks about the matter of examining the eyes for failing vision and prescribing for whatever ails the patient.

From experience I know it is safe and sometimes apparently sound for a doctor in practice to advise a distracted mother to try a dose of the gad on a wayward and defiant daughter in her early 'teens. In print, however, he can't do it south of the 33rd parallel, I have been given to understand.

Is there any difference between physical courage and mental or so-called "moral" courage? For example, could a person have sufficient courage to fight with a menacing intruder or to face great danger in order to defend or help another who could not defend or help himself, yet lack the "moral" courage to uphold a view or a belief he believed to be right, against any and all opposition? Or on the other hand, could a person be conspicuously courageous in taking his stand on some great moral question of ethics or religion or social economy, yet prove cowardly in respect to a personal danger?

My own answer is "No." Courage is courage, and fear is fear.

It all depends on the amount of adrenin secreted by the adrenal glands and poured into the blood under the emotional stress. If the adrenal function is deficient, the person will not have much courage of any kind. If the adrenal function is not too greatly inhibited or restrained, or weakened by long educational and cultural training and by the constant inhibitions imposed by civilization with its necessity for dissembling, concealing or repressing primitive emotions, the individual will have sufficient courage for most emergencies, physical or moral.

A certain schoolmaster had the right idea. He staged regular boxing bouts between evenly matched boys, as the manly way to settle their quarrels. The system worked beautifully until one refused to accept the decision against him, went home boo-hooing to his misguided parents and created a furor in the community, which put an end to an excellent system of training.

QUESTIONS AND ANSWERS.

Monographs.

Please give a list of your free monographs or treatises.—(Mrs. E. H.)

Answer—A partion list:

Acne (Blackheads, Pimples, Oily Skin).
Pruritus (itching without apparent cause).
Falling Hair and Dandruff.
Hay Fever.
Gaining Weight.
Prostatic Obstruction.
Bed Wetting.
Piles.
Asthma.
Stage Fright and Examination Jitters.
Diabetes.
Tobacco Habit.
Somersaults.
Nephritis (Chronic Bright's Disease).
Foot itch (Ringworm, Athlete's foot).
Headache (Neuralgia, Migraine).
Menopause (Change of Life).
Sweating (excessive sweating; foul sweating).
Varicose Veins and Varicose Ulcer.
Insomnia.
Wheat to East.
High Calcium Diet.
Vitamins Everybody Needs.
Bread and Milk Club.
Belly Breathing.
Chronic Arthritis (rheumatism).
Tuberculosis.
Pocket First Aid Kit and How to Use It.

For any one of these enclose a three-cent stamped envelope bearing your address and name the monograph you want. No clipping will suffice. If you want more than one, send ten cents coin for any three.

(Copyright, 1938, for The Constitution.)

Bridge Lite

BY HAROLD SHARPSTEEN

HAWAII CALLS.

Bold line printed across the face of attractive red, white and blue, onion-skin letters from Riley Allen and the Star-Bulletin, at the crossroads of the Pacific, read . . . "Trans-Pacific Air Mail Puts Hawaii Within 19 Hours of Continental U. S." . . .

Hawaii calls . . . and that is no hoa mali-mali.

The beautiful Alexander Young modern roof garden where Honolulu's bridge lovers assembled thrice weekly . . . the Burns . . . the Trists . . . Cuttifords . . . Johnsons . . . Doughtys . . . the Clarks . . . Jeffords . . . the Kinneys . . . army men and women from Schofield . . . the navy and their wives from out Pearl Harbor way. . . .

SUKAYAKA AND POI.

We can see Punchbowl nestling in a crown of flowers, between the puffy low-hanging white clouds . . . the pali of King Kamehameha . . . Diamond Head, in all its dignity, jutting forth out of the sea to welcome world travelers . . . and to beckon home again her brown men and women to their heaven of sleeping Polynesian gods. . . .

Our little pent house on Waikiki where we learned to play the ukelele and eat sukayaka and one-finger poi. . . . The family luaus. . . . The little roadside taverns where oriental proprietors no savvy the mainland malihini's call for hot dogs . . . where it is meat-on-a-stick instead . . . where kanes and wahines eat to their heart's content and little kei kis cry for more. . . .

MUSIC OF HAWAII.

In the golden moonlight on the beach at Waikiki . . . cooling trade winds . . . Harry Owens' Royal Hawaiians are playing under the stars . . . outrigger canoes . . . bounding surf boards . . . happy carefree voices above the crash of the driving waves.

The dark-eyed, barefooted dancing girls in grass skirts . . . swiftly changing curves a la John Blanding . . . their wiki-wiki, come-hither smiles, while golden brown youths softly strum their ukes and sobbing steel guitars. . . .

FRAGRANCE OF FLOWERS.

Endless paths of winding bougainvillea that climb and twine . . . the long hedges of hibiscus . . . the strange night-blooming cereus that struggles for weeks to mature, then to burst into glorious being and die the same night. . . . Spreading multi-colored jewell trees . . . the lingering fragrance of white ginger leis . . . the precious little crown flowers and gardenias. . . .

Then the mist . . . and a luna rainbow appears in the sky as night falls on romance . . . peace . . . quiet.

Traditionally, we tossed our garlands back into the sea the day our boat pulled away. . . . And when we looked back, through misty eyes, they were drifting . . . slowly, peacefully but surely . . . toward Diamond Head. . . . Aloha Oe. . . .

Till tomorrow——.

(Copyright, 1938, for The Constitution.)

Miss Rachel Neely Entertains Atlanta Smith College Club

Miss Rachel Neely, president of Atlanta Smith College Club, entertained members and their husbands at the annual formal party last evening, at her home in the Biltmore Apartments. Miss Dorothy Ainsworth, president of the Association of Directors of Physical Education for College Women, was a distinguished guest. She graduated from Smith College in 1916, and has been since 1926, director of the department of physical education at the college.

Miss Ainsworth served in France after the World War with the Smith College relief unit, and is credited with splendid work done during the reconstruction period in France. While movies of the activities at Smith College were shown, Miss Ainsworth gave interesting comment on the subject.

Glenn Rainey, professor at Georgia Tech, talked on "Can Democracy Survive." Welcome was extended Miss Jessie Muse as the first honorary member of Smith College Club. The honor was bestowed upon the nationally known educator because of her contribution to the education and development of women. She is the beloved principal of Girls' High school.

Miss Neely was assisted in entertaining by Mrs. Frank O'Gara, the secretary, and Mrs. E. E. Pennock, the treasurer. Flowers culled from the gardens of the Neely farm beautified the reception rooms. The lace covered table in the dining room was centered with a handsome wedgewood punch bowl, decorated with red flowers and deep blue leaves reflected against an ivory background.

Business Women Meet in Augusta

AUGUSTA, Ga., April 22.—(AP) Developing their convention theme "Our Responsibility to Self and the Community" the Georgia Federation of Business and Professional Women looked forward to a discussion of wage and hour legislation by Congressman Robert Ramspeck tomorrow.

The fifth district representative will speak at a luncheon program of the 20th state convention of the organization.

Today delegates heard their state president, Mrs. Clara Conroy, of Albany, assure them that "woman has a definite place in politics."

"The woman of today must be interested in local, state and national affairs as well as the home," she said. "There are many essential benefits to be derived from legislation."

Mrs. M. M. Hurst, vice president, of Augusta, called the delegates into their first assembly today, with Mrs. Conroy as the principal speaker.

Mrs. Helen Douglas Mankin, of Atlanta, was the luncheon speaker and the afternoon was devoted to discussing the "equal rights amendment."

The convention will end Sunday.

Miss Benson Honors. Sorority Pledges.

Miss Lucille Benson, president, Epsilon chapter of Beta Sigma Phi, international sorority, will entertain at a wiener roast today in honor of the pledges.

Officers and members of the chapter are: Mrs. Alonzo Richardson, sponsor; Mrs. Margaret Adams, director; Miss Lucille Benson, president; Mrs. Ailene Cook, vice president; Miss Edith Wingo, secretary; Miss Peggy Smith, treasurer; Mrs. Dorothy Lexau, Misses Katharyn Orr, Julia Lombard, Alice Shelton, Marguerite Jones, Vandella Futch, Louise Clifford, Frances Morris, Lena Bowman, Frances Berry, Jane Horswell and Margaret Bell.

Pledges are: Misses Mary Wright, Sara Noble, Betty Fuller, Theo Hoskins, Elizabeth Swinford and Frances Lambert.

The guests will meet at Miss Benson's home on Woodland avenue at 4 o'clock.

Atlanta Women To Attend Meeting.

Mrs. Stephen T. Brown, president of Woman's Auxiliary to Fulton County Medical Society; Mrs. B. L. Shackelford, president-elect; and Mrs. S. Ross Brown will attend the annual convention of the Woman's Auxiliary to the Medical Association of Georgia in Augusta Wednesday and Thursday as official delegates.

The convention will be held at the Forest Hills hotel, a preconvention board meeting being scheduled for Tueday evening. Mrs. Ralph Chaney, of Augusta, is president of the group, and Mrs. Warren A. Coleman, of Eastman, president-elect, will be installed at the final meeting, Thursday, at which time other officers will be elected.

Speakers Announced For Memorial Day.

Agnes Lee Chapter, U. D. C., will sponsor Memorial Day exercises in each of the Decatur schools and in the DeKalb County High school and grammar school which wins the medal in the essay contest on "Jefferson Davis." The exercises will be held on April 25 since both city and county schools have holiday on April 26.

The essay chairman, Mrs. James C. Davis, has announced the following places, time and speakers for the celebration: Girls' High school, 2 p. m., speaker, Solicitor General Roy Leathers; Boys' High, 10:30 a. m., speaker, J. Richard Bowden, introduced by Judge James C. Davis; Winona school, 1:10 p. m., speaker, Alex McLennan; Ponce de Leon, 10:50 a. m., speaker, Young H. Fraser; Fifth avenue, 8:30 a. m., speaker, Rev. E. D. Rudisill; Glenwood, 12:30 o'clock, speaker, Judge Augustus M. Roan; Clairmont, 8:45 a. m., speaker, John A. Dunaway; Oakhurst, 8:45 a. m., speaker, Solicitor General Roy Leathers.

In the County High school where the medal is won the speaker will be Major William L. Van Dykee; County Grammar school, speaker, Assistant Solicitor General David Ansley.

Blackheads, Freckles Disappear Quickly

with this swift home facial that makes skin clearer, smoother, lovelier

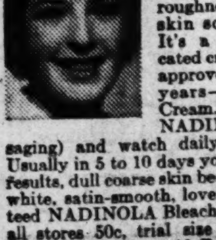

Here's the treatment cream that clears up freckles and dull skin—loosens ugly blackheads—smooths out roughness—leaves the skin softer, lovelier. It's a famous medicated cream tested and approved for nearly 40 years—NADINOLA Cream. Simply apply NADINOLA (no massaging) and watch daily improvement. Usually in 5 to 10 days you see wonderful results, dull coarse skin becoming creamy-white, satin-smooth, lovely. Get guaranteed NADINOLA Bleaching Cream—at all stores 50c, trial size 10c. Or write NADINOLA, Dept. 18, Paris, Tenn.

Miss Davis Weds Fred T. Hobbs.

LUMPKIN, Ga., April 22.—The marriage of Miss Laurabelle Davis, of Blackshear, Ga., to Fred Taylor Hobbs, of Atlanta, was solemnized April 17 in St. Mark's Methodist church, Atlanta, with Dr. Lester W. Rumble officiating. Mrs. Robert Hanes presided at the piano.

The bride wore a sheer beige suit with brown accessories and a bouquet of talisman roses and valley lilies.

The bride is a daughter of Dr. and Mrs. James E. Davis, of Blackshear.

The groom is the only son of Mr. and Mrs. E. C. Hobbs, of Lumpkin. He is connected with Fulton National Bank, Atlanta.

After a wedding trip they will reside at 882 Barnett street, Atlanta.

Miss Youngs Fetes Miss Dorothy Dean.

Miss Lil Youngs entertained on Thursday at a tea at her home on Cornell road in honor of Miss Dorothy Dean, whose marriage to William Mason, of Isle of Pines, Cuba, takes place May 7.

The bride-elect and her wedding attendants were seated at the tea table in the dining room. The table was covered with an imported cloth and centered with a crystal bowl of Sweetheart roses and valley lilies. Crystal candelabra held lighted pink tapers.

Other guests were seated at smaller tables in the living room, each of which was centered with a floral arrangement similar to that of the bride's table.

Mrs. Louise Youngs and Mrs. A. C. McHan, mother and grandmother of the hostess, assisted in entertaining.

Guests were Misses Dean, Coribel Mason, Mary Jo Brownlee, Patty Irwin, Emmie Martin, Marjorie Ward, Joyce Estes, Elizabeth Groves, Jane LeRoux, Frances Peace, Mary Jane Thweatt, Jeanette Estes, Helen Randall, Genevieve Stevens, Julia Block, Ann Garrett and Mrs. Carlton McKinney Jr.

Mrs. Wolf Honors Popular Bridal Pair.

Mrs. Charles R. Wolf entertained at a buffet supper Thursday evening at her home on North Ivey road for Miss Agnes Gunby, bride-elect, whose marriage to George Ernest Dial takes place next week.

Yellow and white spring garden flowers were used in effective decorations throughout the home. The table in the dining room was covered with a real lace cloth and was decorated with a silver bowl filled with roses, snapdragons and tulips. Silver candelabra held burning tapers. Assisting the hostess in entertaining the 30 guests were Mesdames Eugene Gunby, Harold Gunby and Edward Gunby.

Weddings in Dublin Are of Interest.

DUBLIN, Ga., April 22.—Miss Mae Wells became the bride of Zack Ballard on April 17, in the Christian church. Rev. Robert Bennett, the pastor, officiated.

Mrs. Ballard is the youngest daughter of Mr. and Mrs. J. H. Wells, of Dublin, and Mr. Ballard is the son of Mr. and Mrs. Eli Ballard.

Miss Leagle Pullen became the bride of Rogers Brown on April 14, in the home of Judge and Mrs. Wiley H. Adams, Judge Adams officiating.

The bride is the eldest daughter of Mr. and Mrs. George L. Pullen, and Mr. Brown is the son of Mr. and Mrs. Otis Brown.

Mr. and Mrs. C. A. Faircloth announce the marriage of their daughter, Mary Lou, to Sam Martin Cooper, of Graymont-Summit, on April 16 at the home of Mr. and Mrs. M. B. New, with Rev. R. W. Eubanks officiating.

Mr. Cooper is the son of Mr. and Mrs. B. P. New.

Genevieve Lucchese Celebrates Birthday.

Little Genevieve Lucchese celebrated her fifth birthday anniversary at a party given yesterday afternoon by her mother, Mrs. Sam F. Lucchese, at her home on Lindbergh drive.

The honor guest received her guests wearing a frock of pink batiste trimmed in lace. Caught to her waist was a tiny nosegay of sweetheart roses.

Little Josephine Lucchese, younger sister of the honoree, assisted in greeting the guests, and her frock was of blue batiste.

Garden flowers in shades of pink and blue were used to decorate the home, and games were played and pony rides were enjoyed by guests.

Mrs. Lucchese was assisted in entertaining by her sister, Mrs. Joseph McGee, Mesdames Tarleton Collier, Ed Fain and James L. O'Kelley.

Guests were: Carolyn Sipe, Helen Thompson, Charlotte Avery, Diane Brantley, Carol Edwards, Juliet Boland, Ruch Icenogle, Jan Rivers, Mary Lou Hill, Julianna Upshaw, Margery Ruth Hoyt, Barbara Dillon, Mary Ann and Anita Morris, Ann Cogburn, Mitzi Tucker, Regina Michaud, Anne Bearden, Phillips Moore Jr., Leeman Moore, Jogene McGee, Harold Spears Jr., G. T. Upshaw Jr., Donald Brown, Jimmie Robinson, Russell Jessee, Gordon and Edward Hiles.

PERSONALS

Dr. and Mrs. William S. Goldsmith leave today by motor for Grandin, Fla., to spend the week end with Walter Brown, a former Atlantan. From that point, Dr. and Mrs. Goldsmith will motor to Delray, Fla., to visit Mrs. Wallace Boyd.

***

Miss Betty Gregg arrived yesterday from Birmingham, Ala., to spend a week with Miss Christine Thiesen at her home on Inman circle.

***

Miss Mildred Thomson, formerly of Atlanta but now of St. Paul, Minn., will arrive in Atlanta Sunday for a visit to her brother and sister, Mr. and Mrs. W. D. Thomson, at their home on North Decatur road.

***

Mrs. E. L. McCrory, president of the West End Woman's Club, will leave Tuesday to attend the state convention of the Georgia Federation of Women's Clubs to be held in Albany.

***

Mrs. Francis Y. Fife is improving at her home on Stewart avenue in Hapeville following a recent illness.

***

Miss Ann Wimbish and Miss Carol Moore sailed April 22 from Charleston, S. C., aboard the steamer New Northland for Bermuda.

***

Rev. Happy White and Mrs. White are spending a week in Dublin, Ga.

***

Mrs. J. L. Sumner has returned to Glenwood after visiting Mr. and Mrs. M. M. Meeks.

***

Mr. and Mrs. W. R. Keene left Tuesday to spend some time in California.

***

Miss Frances Roane, a senior at G. S. C. W., is spending the week end with her parents, Mr. and Mrs. M. P. Roane, on Los Angeles avenue. She was accompanied home by her classmates, Misses Beth Morrison, of Thomson, and Marguerite Spears, of Mansfield, who will be her guests for several days.

***

Miss Elizabeth Mann is ill at her home on Penn avenue.

***

Mrs. J. A. Parker, of Greensboro, N. C., is visiting her parents, Mr. and Mrs. R. E. Lipham, at their home on Eleventh street. Mrs. Parker is the former Miss Velma Lipham.

***

Mrs. M. L. Toles, of Clifton, N. J., and children, Louis and Marsha, are visiting Mrs. Toles' parents, Mr. and Mrs. Green B. Adair. Dr. Toles will join his family for a visit here in the early summer.

***

Mesdames John E. Holms, Mrs. W. Clyde Drummond and Stacy E. Hill will be delegates to the regional convention for the south Atlantic states at Columbia, S. C., April 26-27, sponsored by the woman's division of the Democratic National Convention of Washington.

***

Mrs. W. T. Mealor and Miss Daisy Blackwell leave today for Kansas City, Mo., where they will attend the annual convention of the American Association of Nurses.

***

Mrs. Bonita Crowe left Thursday for Washington, D. C., to attend the convention of the National League of American Pen Women. Mrs. Crowe's song, "Journey's End," will be sung at the author's breakfast to be given today at the Willard hotel, with Mrs. Crowe at the piano. Mrs. Franklin D. Roosevelt and Carrie Jacobs Bond will be honor guests at the breakfast.

***

Miss Lucy Crockett, daughter of Colonel and Mrs. Carey I. Crockett, of New York, formerly of Fort McPherson, arrived Thursday to be an attendant in the wedding of Miss Lucretia Van Horn to Lieutenant James Y. Adams, U. S. A., which takes place this afternoon.

***

Mrs. James R. Gray and Miss Catherine Gray left yesterday for Macon to attend the marriage of Miss Mary Ann Adams and John R. Northcutt Jr., of Marietta and Birmingham, which will take place today at Christ Episcopal church.

***

Miss Clara Lambdin left yesterday for Washington, Ga., where she will attend the wedding of Miss Emelyn Barber and Weich Fowler today.

***

Mrs. D. I. Barron, president of the Garden Club of Monroe, and Mrs. E. S. Summer, member of the club, will represent the club at the convention of the Garden Club of Georgia, which opens in Atlanta on Monday.

***

Dr. and Mrs. Francis P. Parker announce the birth of a daughter on April 20 at Emory University hospital, whom they have named Patricia Elizabeth. Mrs. Parker is the former Miss Winifred Orr, of Athens.

***

Miss Nell Winship is spending the week end in Charlottesville, where she is attending the dances at the University of Virginia.

For Mrs. Comstalk.

Mrs. Helen W. Adams entertained on Wednesday at her home on Peachtree street, honoring Mr. and Mrs. Clark Comstalk, who will reside in Jacksonville, Fla. The rooms were decorated with spring flowers, and games were played. Each guest presented Mrs. Comstalk with a token for her new home. Mrs. Comstalk wore a printed silk and her corsage was of tea roses and valley lilies. The hostess wore red and white and her corsage was red roses.

Decorum Club.

At the recent meeting of the Decorum Club of College Park, the following members were elected officers for a six-month period: George Farrar, president; Roy Adams, vice president; Edward Wright, secretary; Curtis Upshaw, treasurer; David Womble, corresponding secretary.

Comely Misses To Please Eye in Sacred Heart Musical Comedy

Constitution Staff Photo—Roton.

They'll be present when "Miss Caruthers Returns," a two-act musical comedy, is presented by the Sacred Heart Glee Club at 3 o'clock tomorrow afternoon in Bass Junior High school. In fact, the young ladies shown above will be in the musical show, many of them in leading parts. Left to right, bottom row, they are: Anne Rogers, Anita Aspinwall and Catherine Murphy, and, left to right, back row: Peggy Pair, Mary Jean Callahan, Dorothy Harrison and Margaret McDevitt.

Joint Installation.

Ladies Auxiliary to Greater Atlanta Post No. 390, V. F. W., and Ladies Auxiliary to Marcus Beck Jr. Post No. 3027 with Greater Atlanta Post No. 390, V. F. W., and Marcus Beck Jr. Post No. 3027, V. F. W., held a public joint installation of officers. Claude E. Vandiver, past commander of Post 3027, installed the officers of Post No. 390 and Post No. 3027.

Mrs. Bertha Gossett, president of Auxiliary No. 390, presided, and Mrs. Ruth McKenny, senior vice president of Auxiliary No. 3027, was introduced by the president.

Mrs. Sally Whiddon, conductress, escorted the installing officer, Mrs. Lucille Irvine, national deputy chief of staff, to the president's station. She installed the following: Auxiliary No. 390, president, Mrs. Helen Vocalis; senior vice president, Mrs. Mary Self; junior vice president, Mrs. Eliose Haines; treasurer, Mrs. Ida Everitt; chaplain, Mrs. Sally Whiddon; conductress, Mrs. Dell Denton, and guard, Mrs. Bertha Gossett. Auxiliary No. 3027, president, Mrs. Margaret Kenny; senior vice president, Stella Hagy; junior vice president, Lillean Craioford; secretary, Mrs. Edna Jordon; treasurer, Ethel Smith.

Mrs. Irvine presented the retiring president, Mrs. Gossett, with a past president's pin from the auxiliary members.

State Commander William L. Van Dyke extended an invitation to the auxiliary members to the department encampment of Veterans of Foreign Wars which will be in Macon May 5, 6, 7.

Smith—Donalson.

BAINBRIDGE, Ga., April 22.—Announcement is made of the marriage of Miss Annie Smith, daughter of Mr. and Mrs. Henry J. Smith, to G. M. Donalson, son of Mr. and Mrs. G. W. Donalson. The marriage was quietly solemnized April 16 in Decatur county courthouse with Judge Nell Maxwell officiating. After the ceremony the couple left for a short wedding trip.

Officers Elected.

ATHENS, Ga., April 22.—The recently elected 1938-39 officers for the University of Georgia chapter of Delta Delta Delta sorority are Rannie Ceissler, Atlanta, president; Margaret Darst, Wilmington, N. C., vice president; Helen Mergendeller, Atlanta, treasurer; Hunter Gibbs, Savannah, marshal, and Caroline Brosseau, Chicago, Ill., recording secretary.

COOLER AND RAINLESS IS WEATHER FORECAST

Atlanta will have cooler, partly cloudy weather today and unless there is a sudden change in conditions the week end will be free of rain, the United States weather bureau forecast last night.

Today's temperatures are expected to range from a low of 54 to a high of 68 degrees. Yesterday's minimum was 62 and the high mark was 66 degrees.

LOCAL :: RADIO PROGRAMS ::

Radio Highlights

7:00—Saturday Night Swing Club, WGST.
7:00—Believe It or Not, WSB.
7:30—Johnny Presents, WGST.
8:00—Professor Quiz, WGST.
8:00—National Barn Dance, WSB.
8:30—Saturday Nite Serenade, WGST.
9:00—Your Hit Parade, WGST.
9:00—NBC Symphony orchestra, WSB.
9:30—Dick Gasparre's orchestra, WAGA.
10:30—Benny Goodman's orchestra, WGST.
10:30—Horace Heidt's orchestra, WAGA.
11:05—Art Kassel's orchestra, WGST.
11:30—Herbie Kay's orchestra, WAGA.

JOHNNY—Isaac McAnally, reporter who faces a cell block of rioting prisoners and persuaded them to stop their dangerous attempt to escape, will be the guest on the "Johnny Presents" program to be heard over WGST at 7:30 o'clock tonight. The story of how he quieted the mob and helped restore order will be dramatized in the "Front Page News" section of the program.

In addition to this exciting slice of real life, "Johnny" will present music by Russ Morgan's orchestra; the Swing Fourteen, Beverly and Genevieve Rowe.

SYMPHONY—The NBC Symphony orchestra, assisted by the famous Schola Cantorum of New York city, will be heard in a performance of Frederick Delius' "The Mass of Life" during the concert to be heard over WSB at 9 o'clock tonight.

Hugh Ross, director of the Schola Cantorum, will be the guest conductor. "The Mass of Life," a work for chorus, orchestra and four solosists, was inspired by Friedrich Nietzsche's "Thus Spake Zarathustra." Julia Peters, soprano; Lilian Knowles, contralto; Fred Hufsmith, tenor, and Robert Nicholson, baritone, will be the soloists.

The program includes:
"The Mass of Life" (orchestra, soloists and chorus).
Rimsky-Korsakoff's orchestral suite, "Tsar Saltan."

SESSION—Mildred Bailey, "Red" Norvo, Tommy Dorsey and Stuff Smith and his Onyx Club band will sit in on the regular session of the "Saturday Night Swing Club" to be heard over WGST at 7 o'clock tonight.

The regular "Swing Club" cast of Ted Husing and Leith Stevens and the band will manufacture the necessary background for the guests and step out and do a bit of swinging themselves.

DANCE—Rustic rhythms mingled with rural comedy will feature the National Barn Dance program when Joe Kelly, genial master of ceremonies, opens the old hayloft for another broadcast to be heard over WSB at 8 o'clock tonight.

Participating in the gay festivities will be Uncle Ezra, Henry Burr, Verne, Lee and Mary, the Hoosier Hot Shots, the Maple City Four, Lulu Bell and Skyland Scotty, the Novelodeons, the guest stars.

The program includes:
"I Wish I Was Back in Indiana."
"Some Day My Price Will Come."
"I Like To Whistle, I Like To Sing."
"Rocked in the Cradle of the Deep."
"When It's Apple Blossom Time in Normandy."
Huckelbarry Finn from Ferde Grofe's "Mississippi Suite."

SATURDAY

5:45 A. M.
WSB—Another Day; 5:50 Morning Merry-Go-Round.

6 A. M.
WGST—Studio; 6:15 Farm Market Report; 6:25 ATLANTA AND THE WORLD—NEWS BY THE CONSTITUTION.
WSB—Morning Merry-Go-Round.
WAGA—6:15 Sun-Up Syncopators.
WATL—Sunrise Express.

6:30 A. M.
WGST—Blue Sky Boys; 6:45 Snapshots of Savings; 6:50 Musical Sundial.
WSB—Morning Merry-Go-Round.
WAGA—Early Birds; 6:45 News.
WATL—Sons of the Pioneers.

7 A. M.
WGST—Musical Sundial.
WSB—Malcolm Claire, NBC; 7:15 News.
WAGA—Musical Clock.
WATL—News; 7:05 Good-Morning Man.

7:30 A. M.
WGST—Musical Sundial.
WSB—Do You Remember? NBC.
WAGA—Musical Clock.
WATL—Good-Morning Man.

8 A. M.
WGST—Musical Sundial; 8:10 ATLANTA AND THE WORLD—NEWS BY THE CONSTITUTION; 8:15 The Baker Man.
WSB—Penelope Pen.
WAGA—Breakfast Club, NBC.
WATL—News; 8:05 Good-Morning Man.

8:30 A. M.
WGST—Swinging Down the Lane.
WSB—Sunshine Express, NBC; 8:40 Press-Radio News, NBC; 8:45 Landt Trio, NBC.
WAGA—Breakfast Club, NBC; 8:55 Press-Radio News, NBC.
WATL—Good-Morning Man.

9 A. M.
WGST—Edna Turner; 9:15 Front Page Dramas.
WSB—Amanda Show, NBC; 9:15 State Bureau of Markets Program.
WAGA—Ann Page Suggests; 9:15 Viennese Ensemble, NBC.
WATL—News; 9:05 Valerie Vaughan; 9:15 The New Music.

9:30 A. M.
WGST—Cowboys from Memphis, CBS.
WSB—Enid Day; 9:45 News.
WAGA—National Education Association Speaker; 9:45 Swing Serenade, NBC.
WATL—Morning Melodies.

10 A. M.
WGST—Cincinnati Conservatory of Music, CBS.
WSB—Florence Hale Radio Forum, NBC; 10:15 Cross Roads Follies.
WAGA—Front Page; 10:15 Heidelburg Men's Glee Club, NBC.
WATL—News; 10:05 The Hawaiian Melodians; 10:15 The Radio Bible Class.

10:30 A. M.
WGST—Cincinnati Conservatory of Music, CBS.
WSB—Cross Roads Follies.
WAGA—Our Barn, NBC.
WATL—Radio Bible Class; 10:45 Wilsonian Rhythm.

11 A. M.
WGST—Melody Ramblings with Marty Dale, CBS; 11:15 Christian Science Program.
WSB—Chasins Music Series, NBC.
WAGA—Call to Youth, NBC; 11:15 Carol Weyman, NBC.
WATL—News; 11:05 Treasure Chest.

11:30 A. M.
WGST—George Hall's Orchestra, CBS.
WSB—National Farm and Home Hour, NBC.
WAGA—Cross Roads Follies.
WATL—The Low Price Parade; 11:45 The Bunny Ride.

12 NOON.
WGST—ATLANTA AND THE WORLD—NEWS BY THE CONSTITUTION; 12:05 The Chuck Wagon.
WSB—National Farm and Home Hour, NBC.
WAGA—Cross Roads Follies; 12:15 Front Page.
WATL—News; 12:05 The Midday Merry-Go-Round.

12:30 P. M.
WGST—The Chuck Wagon.
WSB—News; 12:45, The Ranch Boys.
WAGA—Lani McIntyre's Orchestra, NBC.
WATL—The Midday Merry-Go-Round.

1 P. M.
WGST—Columbia-Navy Crew Race, CBS.
WSB—Music for Everyone, NBC.
WAGA—American Society of Newspaper Editors' Meeting, NBC.
WATL—News; 1:05, The Gypsy Orchestra; 1:15, The Clambake Seven.

1:30 P. M.
WGST—Motor City Melodies, CBS.
WSB—Campus Capers, NBC.
WAGA—Bill Krenz' Orchestra, NBC.
WATL—The Dixie Novelettes.

2 P. M.
WGST—Merrymakers, CBS.
WSB—Golden Melodies, NBC.
WAGA—Silhouettes of the West, NBC; 2:15, Victor R. Smith on Bridge.
WATL—News; 2:05, William Randolph's Orchestra; 2:15, To be announced.

2:30 P. M.
WGST—Gertrude Lutzi and John Sturgess, CBS.
WSB—Swingology, NBC.
WAGA—Rendezvous with Ricardo, NBC.
WATL—To be announced; 2:45, Baseball Sideglances.

3 P. M.
WGST—ATLANTA AND THE WORLD—NEWS BY THE CONSTITUTION; 3:05, Charles Paul at the Organ, CBS; 3:15, Stuyvesant Handicap, CBS.
WSB—Calling All Stamp Collectors, NBC; 3:15, Men of the West, NBC.
WAGA—Club Matinee, NBC.
WATL—Baseball Game, Atlanta vs. Knoxville.

3:30 P. M.
WGST—Stuyvesant Handicap, CBS; 3:45, Rhythm Rendezvous, CBS.
WSB—International Broadcast from Berlin, NBC.
WAGA—Club Matinee, NBC; 3:55, Famous Easter Service, International Broadcast, NBC.
WATL—Baseball Game.

4 P. M.
WGST—To Be Announced, CBS.
WSB—Great Plays, NBC.
WAGA—International Broadcast, NBC; 4:10, Rakov's Orchestra, NBC.

4:30 P. M.
WGST—Will McCune's Orchestra, CBS.
WSB—Great Plays, NBC.
WAGA—Front Page; 4:35, Marvin Frederic's Orchestra, NBC.
WATL—Baseball Game.

5 P. M.
WGST—Ruth Carlton; 5:15, Studio, 5:25, ATLANTA AND THE WORLD—NEWS BY THE CONSTITUTION.
WSB—El Chico Spanish Revue, NBC; 5:25, Press Radio News, NBC.
WAGA—Tune Twisters, NBC; 5:15, Master Builder, NBC; 5:25, Press Radio News, NBC.
WATL—Baseball Sideglances; 5:15, To be announced.

5:30 P. M.
WGST—Art Shaw's Orchestra, CBS; 5:45, Shakespeare's Birthday Program, CBS.
WSB—News; 5:45, Bible School Lesson.
WAGA—Sports Resume by Paul Douglas, NBC; 5:45, To Be Announced; 5:55, Sports Headlines.
WATL—To be announced.

6 P. M.
WGST—Shakespeare's Birthday program, CBS.
WSB—The Sports Review; 6:15, News.
WAGA—Message of Israel, NBC.
WATL—News; 6:05, The Monitor Views the News; 6:15, The Rhythm Champions.

6:30 P. M.
WGST—Souvenirs of Song; 6:45, Little Dixie; 6:50, Interlude; 6:55, Dixie Motor Club.
WSB—The Uncle Natchel Program.
WAGA—Front Page; 6:45, Minstrel Preview.
WATL—Dinner Dance Melodies.

7 P. M.
WGST—Saturday Swing Session, CBS.
WSB—Believe It or Not, NBC.
WAGA—Lou Breese's orchestra, NBC.
WATL—News; 7:05, Buy Now Campaign.

7:30 P. M.
WGST—Johnny Presents, CBS.
WSB—Federal Housing Administration Interview; 7:45, Xavier Cugat's orchestra.
WAGA—Spring Cleaning, NBC.
WATL—The Brigadiers; 7:45, Chester Lincoln's orchestra.

8 P. M.
WGST—Professor Quiz, NBC.
WSB—National Barn Dance, NBC.
WAGA—Al Roth's orchestra, NBC.
WATL—News; 8:05, Lou Clancy's orchestra.

8:30 P. M.
WGST—Saturday Nite Serenade, CBS.
WSB—National Barn Dance, NBC.
WAGA—American Portraits, NBC.
WATL—Roll Up the Rugs.

9 P. M.
WGST—Your Hit Parade, CBS.
WSB—NBC Symphony orchestra, NBC.
WAGA—Design for Music, NBC.
WATL—News; 9:05, Runs, Hits, Errors; 9:15—Gene Graville's orchestra.

9:30 P. M.
WGST—Your Hit Parade, CBS; 9:45, Leo Lazaro's orchestra.
WSB—NBC Symphony orchestra, NBC.
WAGA—Dick Gasparre's orchestra, NBC.
WATL—Henry Busse's orchestra, WLW.

10 P. M.
WGST—Sports Review; 10:05, Jack Crawford's orchestra, CBS.
WSB—NBC Symphony orchestra, NBC.
WAGA—Front Page; 10:15, Ruby Newman's orchestra, NBC.
WATL—News; 10:05, Rippling Rhythm; 10:15, Dick Barrie's orchestra, WLW.

10:30 P. M.
WGST—Benny Goodman's orchestra, CBS.
WSB—News; 10:45, The King's Jesters' orchestra, NBC.
WAGA—Horace Heidt's orchestra, NBC.
WATL—Swingtime in Dixie.

11 P. M.
WGST—ATLANTA AND THE WORLD—NEWS BY THE CONSTITUTION; 11:05, Art Kassel's orchestra, CBS.
WSB—Cecil Rhodes' orchestra; 11:15, Val Olman's orchestra, NBC.
WAGA—Horace Heidt's orchestra, NBC.
WATL—News; 11:05, Dance Varieties.

11:30 P. M.
WGST—Leo Lazaro's orchestra; 11:45, Let's Dance.
WSB—Blue Barron's orchestra, NBC.
WAGA—Herbie Kay's orchestra, NBC.
WATL—Dance Varieties.

12 MIDNIGHT.
WGST—Sign off.
WSB—Sign off.
WAGA—Dance Parade.
WATL—Midnight Rhythms.

12:30 A. M.
WAGA—Dance Parade.
WATL—Moon River, WLW.

1 A. M.
WAGA—Sign off.
WATL—Dancing 'Till Dawn.

WLW

428 Meters — 700 Kilocycles

6:00 P. M.—Renfro Valley Barn Dance.
6:30—Plantation Party.
7:00—Believe It or Not.
7:30—To Be Announced.
8:00—National Barn Dance.
9:00—Original Goodwill Hour.
9:30—Henry Busse's Orchestra.
10:00—Paul Sullivan.
10:15—Dick Barrie's Orchestra.
10:30—Horace Heidt's Orchestra.
11:00—The Twenty-four Hours Review.
11:15—Horace Heidt's Orchestra.
11:30—Blue Barron's Orchestra.
12:00 A. M.—Joe Reichman's Orchestra.
12:30—Moon River.
10:00—Sign off.

On the Networks

CBS.
6:00 P. M.—To Be Announced.
6:30—Saturday Swing Club.
7:00—CBS Workshop.
7:30—Johnny and Russ Morgan.
8:00—Prof. Quiz Quizzes.
8:30—Saturday Serenade.
8:45—Songs.
9:00—The Hit Parade.
9:45—Opinions From the Capital.
10:00—Frank Dailey's Orchestra.
10:30—Benny Goodman's Orchestra.
11:00—Sammy Kaye's Orchestra.
11:30—Henry King's Orchestra.

NBC (RED).
6:00 P. M.—Kaltenmeyer Kindergarten.
6:30—Alistair Cooke.
6:45—Barry McKinley.
7:00—Bob Ripley Program.
7:30—To Be Announced.
8:00—Al Roth's Orchestra.
8:30—American Portraits.
9:00—NBC Symphony.
10:35—George Crook at Organ.
10:45—King's Jesters Orchestra.
11:00—Ernie Holst's Orchestra.
11:30—Blue Barron's Orchestra.

NBC (BLUE).
6:00 P. M.—Message of Israel.
6:30—Uncle Jim's Orchestra.
7:00—To Be Announced.
7:15—Dance Orchestra.
7:45—To Be Announced.
8:00—Barn Dance.
9:00—Thirty Minutes of Music.
9:30—Dick Gasparre's Orchestra.
10:00—News; R. Newman Orchestra.
10:30—Horace Heidt's Brigadiers.
11:30—Herbie Kay's Orchestra.

MBS.
6:00 P. M.—Renfro Valley Barn Dance.
6:30—Xavier Cugat's Orchestra.
7:00—Ernie Fiorito's "Studies in Contrast."
7:30—Pat Barnes and His Barnstormers.
8:00—From London.
8:15—Chicago Symphony Orchestra.
10:15—Dance Orchestra.
10:30—Portland Jr. Symphony Orchestra.
11:00—Isham Jones' Orchestra.
11:30—Bob Crosby's Orchestra.
12:00 A. M.—Joe Reichman's Orchestra.
12:30—Jan Garber's Orchestra.
1:00—The Playboys.
1:15—Bob Millar's Orchestra.

SHORT-WAVE

PARIS—8:30 a. m.: Radio Sketch. TPA2, 19.6 m., 15.24 meg.

TOKYO—3:45 p. m.: National Program. JZK, 19.7 m., 15.16 meg.; JZJ, 25.4 m., 11.80 meg.

BERLIN—4:15 p. m.: Building Berlin's Newest Underground Railway. DJD, 25.4 m., 11.77 meg.

Schenectady—5:00 p. m.: El Chico, Spanish Revue. W2XAD, 19.5 m., 15.33 meg.

BUDAPEST, Hungary—5:00 p. m.: "Hungarian Wild-Flowers;" Orchestra of the Hungarian Post. HAT, 32.8 m., 9.12 meg.

MOSCOW—6:00 p. m.: News and Program for English Listeners. RAN, 31 m, 9.6 meg.

LONDON—6:00 p. m.: "The Boomerang Beam," a play by Robert Crombie. GSP, 19.6 m., 15.31 meg.; GSD, 25.5 m., 11.75 meg.; GSC, 31.3 m., 9.58 meg.; GSB, 31.5 m., 9.51 meg.

ROME—6:30 p. m.: Chamber Music; Raimondo Kaskeline; "Autarchy in Textiles." 2RO, 31.1 m., 9.63 meg.; IRF, 30.5 m., 9.83 meg.; IQY, 25.21 m., 11.90 meg.

CARACAS—7:30 p. m.: Dance Music. YV5RC, 51.7 m., 5.8 meg.

BERLIN—8:15 p. m.: Dance Music. DJD, 25.4 m., 11.77 meg.

PARIS—9:45 p. m.: Gramophone Records. TPA4, 25.6 m., 11.72 meg.

LONDON—9:55 p. m.: Recital of Hebridean Songs, with Celtic Harp Accompaniment. GSD, 25.5 m., 11.75 meg.; GSC, 31.3 m., 9.58 meg.; GSB, 31.5 m., 9.51 meg.

TOKYO—11:45 p. m.: "Guide to Famous Places Series." JZJ, 25.4 m., 11.80 meg.

SYDNEY, Australia—3:30 a. m.: (Sunday): Chimes from G. P. O. Sydney. VK2ME, 31.28 m., 9.59 meg.

SALVATIONISTS SEEK DISCARDED ARTICLES

Atlanta housewives yesterday were asked by two organizations to save the results of their spring cleaning and discarding.

The Salvation Army appealed for old magazines, clothing, furniture and other articles with resale value for use in rehabilitation work. Captain G. G. Strandberg, of the local men's industrial department, said the army paid to "down but not out" workers more than $10,000 during the last year from donated old goods.

OFFICERS SELECTED FOR JEWISH DRIVE

Welfare Fund Campaign Will Be Conducted Next Month.

Appointments of members to the executive and budget committees for the 1938 Atlanta Jewish Welfare Fund campaign, which will be held in May, were announced yesterday by Harold Hirsch, president of the welfare organization, who will head both committees.

Hirsch said Rabbi Joseph I. Cohen, Robbi Harry H. Epstein, Rabbi Tobias Geffen, Oscar Gershon, Herbert J. Haas, Dr. David Marx, Mrs. Donald Oberdorfer, William T. Rich and A. J. Weinberg will serve as members of the executive committee. Members of the budget committee will include Max M. Cuba, Herbert Elsas, Abe Goldstein, Leonard Haas, Mrs. Herman Heyman, Armand May, M. J. Merlin, Harold Montag and I. J. Paradies.

Organized in 1936, the Jewish welfare fund attempts to raise money to relieve suffering in America and Europe.

New Duck Stamp Is Work of Noted Wildlife Etcher

Want to buy a "duck stamp"?

Many people do, for the stamp which migratory waterfowl hunters are required to purchase each year, is becoming of increasing interest to stamp collectors.

The first stamp was designed for the 1934-35 hunting season and depicted a hen and drake mallard dropping to a landing in a windy marsh. Since that time a new stamp has been designed each year.

The stamp for the 1938-39 hunting year has been designed by Roland Clark, distinguished etcher of wildlife subjects. It will depict a pintail drake and hen coming in to a landing.

Ducks and geese are shown in some flight phase in the five stamps so far struck off. The U. S. Biological Survey is considering a change in future series to show waterfowl on the water.

Stamps for the current year may be purchased at any first or second class postoffice in the United States and at other specially designated points.

"Duck stamps," which must be cancelled with the hunter's signature, provide money to supplement government funds applied in acquiring, developing, maintaining and administering areas for migratory bird refuges.

DUVALL FUNERAL TO BE HELD TODAY

Rites Set for Minister at East Point Church.

Funeral services for the Rev. L. W. Duvall, 68, retired Baptist minister, who died unexpectedly Thursday afternoon of a heart attack in Clayton, Ga., will be held at 10 o'clock this morning in the First Baptist church, East Point, with the Rev. W. A. Duncan officiating. Burial will be in College Park cemetery, under the direction of A. C. Hemperley & Sons.

Mr. Duvall's body will lie in state in the church for an hour preceding the service.

Ordained to the ministry in 1908 in Hiawassee, Ga., he served many pastorates in that vicinity until his retirement 15 years ago. Since then he had made his home at 317 Dorsey avenue, East Point.

RINGLING TAX SUIT DISMISSAL ASKED

Defense Asserts U. S. Timing Clears 'Conspirators.'

NEW YORK, April 22.—(AP)—Defense counsel in the $3,000,000 Ringling circus tax conspiracy trial today moved for dismissal of the charges.

The lawyers asserted the government's own testimony showed the three defendants had not met until 1927, whereas they are accused of conspiracy acts between 1918 and 1932.

The defendants are John M. Kelley, former general counsel for the circus organization, and Charles D. M. Greer and Nathaniel F. Rabner, former internal revenue agents who served as tax consultants for the circus.

Federal Judge Murray Hulbert took the dismissal motion under advisement until Monday.

LOANS ON COTTON

CCC Reports $232,969,029 on 5,332,809 Bales.

WASHINGTON, April 22.—(AP) The Commodity Credit Corporation reported today loans totaling $232,969,029 on 5,332,809 bales of cotton through April 21. This included loans of $6,343,528 on 151,508 bales, which had been paid and the cotton released.

The number of bales, by states, on which loans had been made included:

Alabama, 778,138; Arkansas, 563,733; Florida, 993; Georgia, 438,590; Louisiana, 290,614; Mississippi, 577,270; North Carolina, 115,745; South Carolina, 251,031; Tennessee, 276,509, and Virginia, 9,627.

HEARING ON WHITNEY ADJOURNED BY SEC

NEW YORK, April 22.—(AP)—The Securities and Exchange Commission adjourned its New York hearing into the fall of the Wall Street house of Richard Whitney & Company today after hearing evidence indicating that George Whitney knew that $1,175,000 he lent his brother in 1937 was to be used as firm capital.

The hearing will be resumed Tuesday in Washington.

THE GUMPS—MIN'S A DIPLOMAT

LITTLE ORPHAN ANNIE—HIGH PRESSURE PURCHASER

MOON MULLINS—PICTURE HER SURPRISE

DICK TRACY—LETTER CARRIER

JANE ARDEN—In Search of Jim Stope

Reg. U. S. Pat. Off.

By Monte Barrett and Russell Ross

SMITTY—LIKE SON, LIKE FATHER

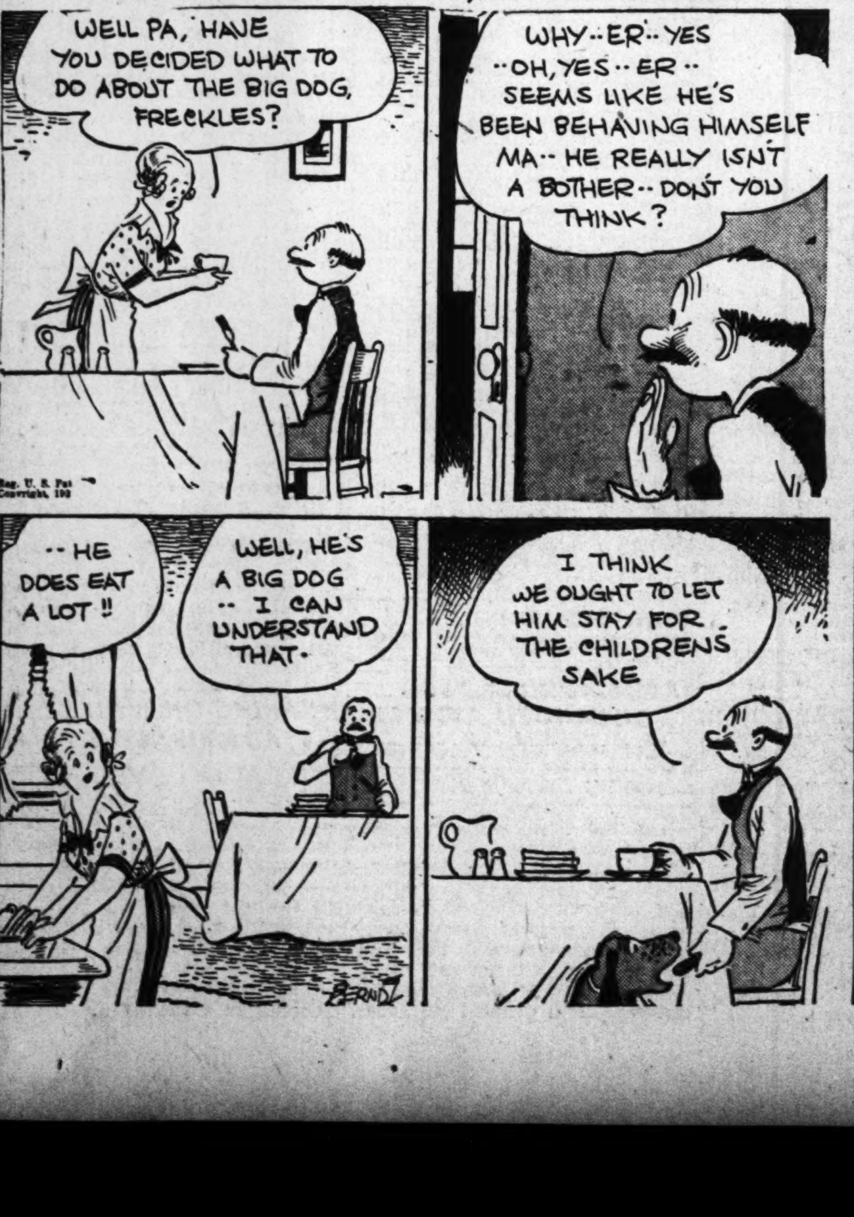

CONSTITUTION'S DAILY CROSS WORD PUZZLE

ACROSS.

1 Gaunt.
6 Cut.
10 Wise.
14 Ferocious cat.
15 Arcadian town.
16 Persian city.
17 Vibrant.
18 Heterogeneous.
20 Roar of the surf.
21 Masculine nickname.
22 Come into view.
23 Shocking.
26 Change.
27 Science of monstrosities.
29 Sheeplike.
31 Hindu queen.
32 Mottled streak of light and shade in wood.
35 Pedestrian.
38 Those who contradict.
40 Decade.
41 One.
43 Ant.
44 Astronomical clocks.
47 Striated stone carved in relief.
50 Attractive.
53 An aphodus.
55 Inlets: Prov. English.
56 Ox of the Celebes.
57 Anticipate.
59 An allotted quantity.
60 Always.
61 Heraldic bearing.
62 Therefore.
63 One of the bars of a soap frame.
64 Wine receptacles.
65 Rims.

DOWN.

1 Constellations.
2 Lead.
3 Disturbance.
4 Devout.
5 Before.
6 An opening in chess.
7 Vendor of property.
8 Gender.
9 Abominate.
10 Securely.
11 Lifeless.
12 Ravine.
13 Masculine name.
19 Conjecturers.
21 The armpit.
24 Wavering.
25 Happy.
28 Single thing.
29 Frequent: poet.
30 Small bay in the Orkneys.
32 Staying.
33 Metal.
34 Superlative ending.
36 Curious scraps of literature collected together.
37 Babylonian goddess of the deep.
39 Mimicked.
42 Magnetized steel sphere.
44 Becomes exhausted.
45 Irish seaport.
46 Roman bronze.
47 Restaurants.
48 Over.
49 Defiles.
51 Present time.
52 Portals.
54 Portico.
58 Weapon.
59 Pronoun.

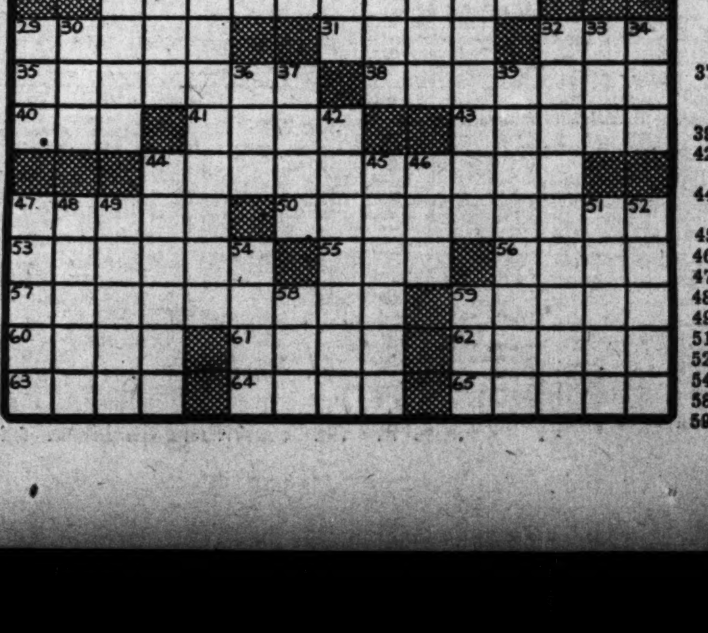

MR. ZERO

By PATRICIA WENTWORTH

INSTALLMENT XVI.

Sylvia looked back over her shoulder quickly, as if there might be something behind her.

"I thought—I was going to—I felt—" She shivered again, then went back to powdering her face. "I don't generally put any color on, but I think I'd better have a little—don't you?"

Gay said, "Yes, I think so."

"But I'm sure it will be all right really. I mean, if I do what this Zero man wants me to this time, he won't ever ask me anything again—he's absolutely promised that. You see, he says the letters are really his and Francis won't let him have them. And, of course, he says, he could go to law and get them that way, but it would cost such a lot that we might all be ruined, so it's much better for me to do what he wants, and I've told him it's no good his thinking I'll do anything more, because I won't. I really feel quite all right about it now."

She got up, smiled at her own reflection, slipped her arm into Gay's, and said, "I don't know what made me feel like that. It was horrid—just as if something dreadful was going to happen."

It was the next day that it began to dawn upon Algy that Brewster was sorry for him. The remoteness of Carstairs continued. The atmosphere of the office was glacial in the extreme. Brewster, in the capacity of intermediary, wore a worried and deprecating air. Impossible as the day wore on to escape the conviction that Brewster was being kind. In the role of Samaritan Algy found him frankly intolerable. He preferred him as the human encyclopedia. This being Saturday, there was, however, only half a day to be endured. There was hope that the kindness of Brewster might have expended itself before they met again on Monday morning. Possibly, though not probably, Carstairs might have thawed. Anyhow, whatever had happened or was going to happen, Algy intended to play golf. He had a conviction that fresh air and exercise were most urgently required.

The new Bentley had never run better. He returned to town a good deal soothed. He had played like an angel.

He came whistling up the stairs, and was arrested half way by Barker, who emerged soundlessly from the dining room and informed him that a lady had been ringing him up—"No name, sir, and no message, except that she said she would be ringing again later."

Algy went to his room and proceeded to have a bath. When the telephone bell rang he cursed it bitterly. Never is a hot bath so agreeable as when you have to leave it. Algy dripped, Algy cursed, Algy contorted his agreeable features into a scowl. He said "Who is it?" in the voice that means "Why weren't you drowned at birth?" and heard Gay Hardwicke say rather breathlessly:

"Oh, Algy, is that you?"

"It's me," Algy replied, the scowl subsiding into a mere frown. "I'm dripping all over the Barkers' new carpet."

"Why?" said Gay in an interested voice.

"Because I was in the middle of having a bath."

"Darling, how grim!" she said. "Go away and finish having your bath and then come back and ring me up."

"Can't you tell me what you want?"

"Not whilst you drip. I want you in your very best mood. You sounded perfectly ferocious when you asked who I was." She hung up, and Algy went back to his bath.

When he rang up 10 minutes later she inquired anxiously after his temper.

"I thought it sounded quite feverish just now."

"It's in the pink," said Algy.

"Really? Because I want to ask you something, and I'd rather know forehand if you're likely to blow up."

"No explosives on the premises," Algy assured her. "You wrong me, my child. I am known as Algernon, the man who never lost his temper."

"How awful that sounds! Has anyone really ever called you Algernon?"

"My grandmother did. I can just remember her saying, 'Here are three pennies, Algernon. Do not spend them all at once.'"

"And did you?"

"Of course. And then she died and left me a tidy sum of money, bless her. Did I ring you up to talk about grandmothers? I mean, was that the original intention, or were you just asking after my temper?"

Gay's voice dropped.

She said, "Well, I want to ask you something."

"Last time you said that, I offered you half my kingdom, but you only wanted to talk about being blackmailed," Algy countered. "What is it this time?"

"Cars," said Gay in a burst of confidence. "I mean your car. I mean—"

"What do you mean? You're not getting anywhere, you know."

"Well, that's just what I want to do. I want to get somewhere, and—I don't see how I can without a car, and—I wondered—whether you'd lend me yours—"

Algy said quite slowly, "You want me to lend you my car. When?"

"Tonight," said Gay.

"Can you drive? Have you got a license?"

"I've got a license. I've had lessons."

Algy burst out laughing.

"My child, if bent on suicide, why involve my Bentley?"

A very small voice came back to him.

"I don't know. I thought perhaps—you would—"

Algy was smitten. She sounded like a forlorn child. He said, "My dear, don't be idiotic. If you want to go anywhere, I'll drive you—you know that."

He could feel her hesitation.

And then her voice: "I don't know. Algy, would you—would you really?"

"Of course I would. I will."

He heard her catch her breath.

"And not ask questions, or want to know where I'm going and what it's all about?"

"I'm afraid I'll have to know where you're going or I can't get you there. Gay, what's this all about? Can't you tell me?"

"No—no, I can't—I'll have to find some other way."

"What time do you want to start?"

"I think about 10. It'll take about two hours. I want to be there by 12."

An almost inaudible whistle escaped from Algy.

"Is this an all-night show?"

"Oh, I don't think so. I think we ought to be back by three."

"Gay!"

She found words suddenly.

"Algy, I don't know why you should. There isn't any reason really. But I've got to, and it would make all the difference to know you were there—standing by. Only I can't tell you anything, and if you are going to ask questions—"

"I won't," said Algy.

"Because I could go alone."

"You're not going alone," said Algy, and hung up.

Promptly at 10 o'clock Algy picked up Gay.

The Bentley ran smoothly between dark hedgerows. London was a long way behind them.

When Algy asked, "Where do you want to go?" Gay had a map to show him, ready folded.

"The name of the glace is Colebrook. It's about 35 miles."

"Then it won't take anything like two hours."

The darkness shut them in. There is always a strangeness about driving at night. To have so small a visible space in which to move and yet to move so fast, to rush upon the dark and see it slide away, receding endlessly upon itself, induces an inertia of the faculties. Thought is in suspense, ready to move again when the spell is broken.

Gay had been in a turmoil. She had been afraid, bold, eager, and afraid again. She had nerved herself to go down to Cole Lester. She would have nerved herself to the point of driving a strange Bentley along strange dark lanes. She would presently nerve herself to grope in a dark garden for Sylvia's blackmailer. Because Sylvia simply mustn't be allowed to hand over her husband's papers to Mr. Zero, and the only way of stopping her that Gay could think of was to butt in at the critical moment and scare Mr. Zero off the map. He was bound to be scared if he thought there was a witness to his blackmailing, and it ought to keep him quiet and prevent him from worrying Sylvia again.

Gay had thought it a very good plan in London. Presently at Cole Lester she would probably not feel so sure about it.

They came into Colebrook and stopped. One of the little bright yellow signs put up by the A. A. informed them that they had arrived. At a quarter before midnight there would certainly have been no one abroad to settle the question.

Algy said, "Well?" and waited. When there was no answer, he said, "What next?"

"I'm trying to think," said Gay.

She had been to Cole Lester once when Sylvia was engaged, but it was more than a year ago, and it had been daylight. She had to shut her eyes and call the daylight picture back. She recollected having gone on past the church and along a lane, and then there were big gates, and a stone pillar on either side.

Gay opened her eyes and said:

"We turn up by the church—we've got to find the church."

"Church all present and correct," said Algy—"on the left."

"Then we turn up by it, and there's a lane, and you come to some big gates."

And suppose they were shut.

This thought, which might have occurred to Gay in town, bobbed up with horrid suddenness now. You simply can't take a blackmailer by surprise if you have to knock up a lodge and get yourself admitted in a flourish of trumpets.

The gates were open. Gay seemed to remember that the drive was a very long one. She wondered whether she dared let Algy drive her in. It would be nice to feel that he was somewhere near, and it would be very nice not to have to walk up that dark drive all by herself. But could she risk it? She didn't think she could, and when Algy said, "Do we drive in?" she made her voice as firm as possible and said, "No."

(Continued Tomorrow.)

(Copyright, 1938, for The Constitution.)

AUNT HET

By ROBERT QUILLEN.

"I've read about three Presidents havin' swell-head, but I ain't surprised. The way some men swell up when they're elected dog catcher or truant officer, I don't see how a President ever lives through it."

(Copyright, 1938, for The Constitution.)

JUST NUTS

Solution to Yesterday's Puzzle.

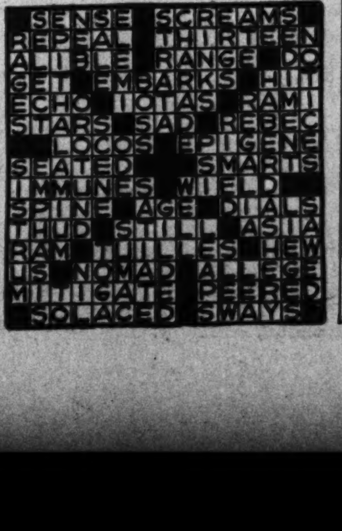

UNCLE RAY'S Corner

A LITTLE SATURDAY TALK.

Today I want to take up a subject I have not said much about for a long time—our Scrapbook Club. It is still growing in a good, steady way, and it makes me happy to think of the hundreds of thousands of boys and girls who are clipping our column each day and saving it. There also are a large number of adults who are keeping scrapbooks, either for children whom they care about, or for themselves.

The idea of the Scrapbook Club is to lead more and more readers to save the stories. There is no charge to join the club, and no fee to pay while you are a member.

Because of the great number of members, living in many places, we do not have general meetings. There are, however, branch clubs here and there. Some have only half a dozen members, while others have from 25 to 30 members.

So many letters come to me that I could never have space enough to print them all. Here are paragraphs from just a few:

"I have been a member of your club for just about a year, and have enjoyed it very much. I read and saved your Corner before I decided to join the club. Then a friend told me how much fun it was to belong to the club, so I joined it. Now I know I shall never regret that I did.

"MICKEY NELSON."

"I am not old enough to write a long letter, so mother is doing it for me. I am having lots of fun making my scrapbook. I have one nearly full, and on the back we wrote, 'Uncle Ray, Volume I.' Soon I will start another. When I am a big boy, I can look in them and find out many things.

"CRANE BENNETT."

"I am writing to thank you for the directions for making a scrapbook. Most of the children in my neighborhood have seen my leaflet, and they want me to send for directions for them, too. We are going to have a club. We would like to have a big picture of you and your life history. There will be eight members in our club at the start.

"MARIE NICKEL."

All readers are welcome to join the Scrapbook Club. To join, all you need do is to send me a stamped envelope addressed to yourself. This envelope will be used in mailing the Scrapbook Club membership certificate and the direction leaflet back to you. Please write carefully, giving full name and address so there will be no mistake in the mails.

Uncle Ray

(Copyright, 1938, for The Constitution.)

Coupon for New Leaflet

Uncle Ray,
Care of The Constitution,
Atlanta, Ga.

Dear Uncle Ray: I enclose a 3c stamped envelope carefully addressed to myself. Please send me a free copy of the new illustrated leaflet, "Stamps and Stamp Collecting."

Name ____________

Street or Rural Route ____________

City or Village ____________

State or Province ____________

NEW YORK STOCK EXCHANGE DEALINGS

NEW YORK, April 22.—Following is the tabulation of today's stock transactions on the New York Stock Exchange:

STOCKS.

—A—

Sales (In 100s.)	Div.	High.	Low.	Close.	Net Chg.
8 Adams Exp		8⅞	8⅜	8⅞	+ ⅝
1 Adam-Mill	⅜e	18¼	18¼	18¼	+ 1
16 Adv Rume ly		2¼	2¼	2¼	+ ⅛
16 Air Reduc	1a	47⅞	46	46¾	+ 1¼
4 Air-W El Apply		1	⅞	1	+ ⅛
5 AlasJun	.60a	10¼	10⅛	10⅛	— ¼
5 Allegh Corp		1¼	1	1⅛	
6 Alle pf $30 ww		9⅜	8¾	9¼	+ ¾
3 Allegh Stl		16½	16⅜	16½	+ ½
10 Al Ch&Dye	6	146	141	146	+ 6
1 Allied Mills		10⅜	10⅜	10⅜	+ ⅛
22 Allied Strs		6⅞	6⅝	6⅞	+ ½
62 Al-Ch Mfg	⅜e	44	42¼	44	+ 1¾
7 Am Corp	2	67	64	67	+ 3¼
3 AmAgCD	1¼e	56	55	56	+ 1½
7 AmBnkNt	½e	13½	12⅞	13½	+ 1¾
5 AmBrkSh	¼e	33½	32	33½	+ 2
3 Am Can	4	88¾	85	88¾	+ 4¾
13 Am C&Fdry		19¾	18⅝	19⅝	+ 1
3 AmC&F pf	2½e	36	35	36	+ 1
8 AmCh&Ca	¼e	13¼	12¾	13¼	+ 1
4 AmChicle	4a	103⅛	101	103⅛	+ 3⅛
4 Am Coml Alc		11¼	11	11¼	+ ½
6 Am Enc Tiling		3⅜	3⅜	3⅜	+ ¼
54 Am&For Pow		3⅜	3⅜	3⅜	+ ¼
3 Am&FP $6 pf		16¾	15½	16¾	+ 1⅝
10 Am&FP $7 pf		20	18	19½	+ 1
23 Am&FP 2 pf		9¼	8¼	8⅞	+ ⅞
6 Am-HawSS	1	9¾	9½	9½	

Sales (100s)	High.	Low.	Close.	Net Chg.
3 Hupp Mot	1	⅞	1	
—I—				
15 Ill Cent	8½	8⅛	8½	+ ⅝
4 Ind Ray	17	16½	17	+ ½
74 Inspir Cop	12⅝	11¾	12⅛	+ ⅞
4 Insuran ct .20	4⅛	4⅛	4⅛	+ ¼
6 Interch C	19¾	19¼	19¾	+ ¾
15 Interlak Ir	10	9⅜	9⅞	+ ⅜
4 Int Agri	2¾	2⅝	2⅝	+ ⅛
6 Int B M 6a	145	142	145	+ 3½
34 Int Harv 2½	62⅝	59⅝	61¼	+ 1⅝
56 Int H E A	5⅝	5¼	5½	+ ½
3 Int Min .15e	9¼	9⅛	9¼	+ ½
122 Int N C ½e	48⅞	46⅞	48¼	+ 1¾
77 Int P & P	7⅞	7¼	7⅝	+ ⅜
11.60 Int R C A	4⅛	4	4⅛	+ ⅛
80 Int P & P pf	29⅞	28	28¾	+ 1
380 Int T&T	8⅞	8	8⅝	+ ¾
34 Int T&T for ct	9	8⅛	8⅜	+ ½
5 Inter D Strs	8½	8¼	8½	+ ½
—J—				
4 Jewel T 4	50	49	50	+ 1½
47 Johns Man	69¼	66¼	68	+ 2¼
—K—				
4 Kan C Sou	8⅛	8	8⅛	+ ½
3 Kel H W A	6¾	6½	6⅝	+ ⅛
3 Kel H W B	4½	4½	4½	+ ¼
97 Kenne C ¼e	36⅛	34⅜	35½	+ 1¼
2 Kres SS .30e	17	17	17	+ ⅜
6 Krog Gr 1.60	14¾	14¼	14⅜	+ ¼

—Z—

3 Zenith Radio 12⅝ 12½ 12⅝ + ⅞

Total today, 1,116,200 shares; previous day, 595,240 shares; week ago, closed; year ago, 1,202,559 shares; two years ago, 1,655,910 shares; January 1 to date, 75,894,224 shares; year ago, 183,627,595 shares; two years ago, 209,552,183 shares.

a—Also extra or extras.
e—Declared or paid so far this year.
f—Payable in stock.
g—Paid last year.
h—Cash or stock.
k—Accumulated dividend paid or declared this year.

AGGRESSIVE BUYING CAUSES STOCK GAIN

Sentiment Buoyed by Strength of Bonds; Shares Up 1-5 Points.

Daily Stock Summary.

(Copyright, 1938, Standard Statistics Co.)
(1926 average equals 100)

	50 Ind.	20 RRs.	20 Util.	90 Stocks.
Friday	103.3	23.7	54.3	83.0
Thursday	100.6	22.8	52.8	80.7
Week ago—Holiday.				
Month ago	99.6	23.5	51.6	79.9
Year ago	165.7	63.3	85.4	136.5
1938 high	116.9	33.8	62.8	94.9
1938 low	83.6	20.1	45.2	67.5
1937 high	180.3	67.5	104.7	148.3
1937 low	96.9	29.8	55.9	80.7

Dow-Jones Averages.

STOCKS.

	Open.	High.	Low.	Close.	Net Chg.
30 Inds	115.86	119.67	115.74	118.52	+3.12
20 Rails	21.65	22.39	21.63	22.23	+0.90
20 Utils	18.27	18.88	18.22	18.75	+0.72
70 Stocks	36.40	37.60	36.35	37.27	+1.13

BONDS.

	Close.	Net Chg.
40 Bonds	86.10	+1.14
10-1st Rails	90.59	+1.70
10-2nd Rails	45.31	+2.15
10 Utils	103.24	+0.26
10 Inds	105.27	+0.46

What Stocks Did.

	Fri.	Thur.
Advances	590	264
Declines	70	164
Unchanged	113	172
Total issues	773	600

NEW YORK, April 22.—(AP)—Aggressive buying support got behind the stock market today and lifted leading issues 1 to more than 5 points, although profit selling chipped down top marks at the close.

Rails touched off the rally in the morning, but other groups soon joined and passed the carriers. Dealings were comparatively slow until the latter part of the session when volume picked up considerably.

The Associated Press average of 60 issues held a gain of 1.3 points at 40.6. Transfers expanded to 1,116,200 shares compared with 595,240 yesterday. It was the best day's turnover in about two weeks.

Rumors of a possible easing of margin requirements and short selling regulations—later denied in official quarters helped inspire the upswing, brokers said.

In addition, trading sentiment was buoyed by exceptional strength of bonds, especially United States governments and rail loans; the belief of many that business may have hit bottom, and the growing feeling that forthcoming Washington developments may be highly favorable.

Federal securities hesitated at the start following the generally expected announcement the treasury would use its "desterilized" gold to pay off $50,000,000 of maturing bills weekly. With this amount going into excess bank reserves, banking quarters again stepped in as buyers of "governments."

A slump in French francs in terms of the dollar proved a negative influence on markets. The French currency apparently broke as the result of doubts a loan could be negotiated with Great Britain, thus putting the new Daladier ministry in a shaky position regarding planned financial reforms.

Produce

Following are the only classes of eggs offered for sale in Georgia under the new egg law as reported by the State Bureau of Markets:

EGGS.

Eggs, large A grade, per doz.	17 to 18c
Medium	16½c
Yard run	16½c
Small	12c
Butter	25 to 30c

Day-old and day-fresh eggs or offered as such are not allowed under the Georgia egg classification. Dirty eggs are not allowed to be offered for sale at all.

Hens, heavy	16c
Leghorns	13c
Roosters	10c
Friers	20-22c
Ducks	12c
Geese	8c
Turkeys	20c
Capons	20c

CHICAGO.

CHICAGO, April 22.—Butter: Receipts 1,202,202 pounds, steady; creamery: Extr firsts (90-91 score) 24½@25¼c; seconds (84-87½) 21@21½c; standards (90 centralized carlots) 25c; other prices unchanged.

Butter futures, storage standards. November 27c.

Eggs: Receipts 34,869, firm; fresh graded extra firsts local 19¼c; cars 19½c; firsts local 18½c; cars 19¼c; current receipts 17½c; storage packed extras 20¼c; firsts 20c.

Egg futures, refrigerator standards, October 21¾c; storage packed firsts, April 20⅛c; May 20⅛c.

Poultry: Receipts, live, 20 trucks, hens steady, chickens firm; Leghorn hens 17½c; fryers. Colored 24c; Plymouth and White Rock 26c; Plymouth and White Rock springs 27½s; other prices unchanged.

Potatoes: Receipts 74, on track 272, total U. S. shipments 723; old stock, supplies moderate, western stock about steady, demand slow, northern seed stock slightly stronger, demand fairly good; sacked per cwt. Idaho Russet Burbanks, U. S. No. 1, $1.40@1.50; Washington Russet Burbanks, combination grade, $1.25; North Dakota Bliss Triumphs, 90 per cent, U. S. No. 1, $1.35; Minnesota early Ohios 85 per cent, U. S. No. 1, $1.30; Wisconsin Cobblers and Green Mountains U. S. No. 1, $1.25; Michigan Russet Rurals, U. S. No. 1, $1.25; new stock, about steady, supplies liberal, demand slow; Bliss Triumphs, per cwt. Alabama U. S. No. 1, $1.75; Louisiana, U. S. No. 1, $1.50@1.90; 50-pound sacks, Texas, U. S. No. 1, washed, $1.10@1.15; per cwt. Texas, U. S. No. 1, unwashed, $1.75; U. S. No. 1, size B, $1.15@1.20; bushel crates, Florida, U. S. No. 1, $1@1.05.

Investing Companies.

NEW YORK, April 22.—(Investment Bankers Conf. Inc.)—

	Bid.	Asked.
Admin Fd 2nd Inc	10.54	11.21
Affiliated F Inc	3.61	3.97
Am Bus Shrs	3.10	3.42
Assoc Stand Oil	5.375	6.125
Bankers Nat Inv Corp	1.65	2.15
British Type Inv	.31	.46
Bullock Fund	12.00	13.125
Central Nat Corp "A"	28.00	33.00
Comwlth Invest	2.92	3.12
Corporate Trust A A	1.96	
Depos Ins Shrs "B"	2.44	
Diversified Tr C	3.15	
Diversified Tr D	4.80	5.40
Dividend Shrs	1.11	1.20
Equity Corp $3 pf	21.25	24.25
Fidelity Fund Inc	16.83	18.12
First Boston Corp	12.50	14.00
Fiscal Fund Ins	2.99	3.35
Gen Capital Corp	27.51	29.58
Gen Investors Tr	4.18	4.55
Group Sec Automobile	.70	.77
Group Sec Building	1.13	1.23
Group Sec Chemical	1.04	1.14
Group Sec Merchandise	.84	.92
Group Sec Mining	1.11	1.21
Group Sec R R Equip	.65	.72
Group Sec Steel	.98	1.07
Group Sec Tobacco	.92	1.01
Huron Holding	.46	.86
Incorp Investors	15.34	16.49
Instl. Sec: Bank Group	1.05	1.16
Instl. Sec: Insurance	1.15	1.27
Investors Fd "C" Inc	8.96	9.51
Major Shrs Corp	2.00	
Maryland Fund	5.06	5.56
Mass Invest Tr	18.31	19.43
New England Fund	11.15	11.99
N Y Stocks Bldg. Supply	6.83	7.40
North Am Bond Tr ctfs	48.75	
Nor Am Tr Shrs 1953	1.95	
Nor Am Tr Sh 1955	2.34	
Nor Am Tr Sh 1956	2.30	
Quarterly Income Sh	9.40	10.30
Repres Tr Shrs	8.13	8.63
Super of Am Tr A	2.84	
Super of Am Tr C	4.95	
Supervised Shrs	8.61	9.36
Trusteed Am Bk "B"	.55	61.
Trusteed Indus Shrs	.81	.90
Wellington Fund	11.90	13.13

Sugar and Coffee.

SUGAR.

NEW YORK, April 22.—Raw sugar was unchanged today at 2.85 for spots, but local refiners showed no interest. Sales late yesterday included 3,800 bags of this year's Puerto Ricos at 2.90 and 26,200 bags of over-quota Puerto Ricos at 2.80 for June shipment, 18,000 bags of Philippines due tomorrow and 25,000 bags of Cubas for prompt shipment at 2.85. additional sales were made today of 25,000 bags of Cubas for second half May shipment at 2.86 and 9,000 bags of Philippines at 2.84.

Futures were steady early but eased later under renewed liquidation and hedge selling. No. 3 contracts closed unchanged to 3 points net lower with sales of 11,100 bags. The No. 4 closed unchanged to 2 lower on sales of 11,450 tons.

Range follows: (No. 3):

	High	Low	Close
May	1.93	1.91	1.90b
July	2.00	1.99	1.98b
Sept.	2.02	2.02	2.01b
Jan.			2.04b
Mch.	2.07	2.06	2.06b

b—Bid.

Refined was advanced 10 points by the new refiner to 4.55 but other refiners were unchanged at 4.65. Withdrawals against old contracts were reported fair.

COFFEE.

NEW YORK, April 22.—Coffee futures were steady today on a little trade buying of near months and some commission house covering.

Santos opened unchanged to 3 lower and closed 1 to 3 higher. Sales 10,250. Rio opened unchanged and closed 2 higher. Sales 750. Closing quotations. Santos, May 5.80, July 5.76, September 5.80, December 5.84, March 5.88. Rio May 4.09, July 4.05, September 3.93, December 3.93, March 3.93.

Cost and freight offers included Santos Bourbon 4s at 6.30 to 6.70. Spot coffee steady. Santos 4s 6¾ to 7½; Rio 7s 4¾ nominal.

Cottonseed Oil and Cottonseed Products

NEW YORK.

NEW YORK, April 22.—Cottonseed oil was firmer today on covering and increased commission house buying, promoted by the rally in lard and cotton and firmness of crude oil. Final prices were 4 to 15 points net higher. Sales 202 contracts. Bleachable spot nominal; May closed 8.44, July 8.38, September 8.35, October 8.31, December 8.27.

MEMPHIS.

MEMPHIS, Tenn., April 22.—Prime cottonseed meal futures (41 per cent) closed steady. Closing prices f.o.b. Memphis: April 21.25; May 21.70; June 21.85; July 21.90; August 22.20; September 22.60; October 23.00; November 23.10. Sales 3,500.

NEW ORLEANS.

NEW ORLEANS, April 22.—Cottonseed oil closed firm; bleachable prime summer yellow 8.40 nominal; prime crude 6.75@7.00 nominal. May 8.05b, July 8.00b; September 7.96b; October 7.95b; December 7.86b.

b—Bid.

Bank Clearings

Aided to some extend by pre-Easter holiday buying, volume of bank clearings during the latest week went about 15.0 per cent over the total for the week preceding. This substantial increase shortened the length of the twenty-third successive weekly drop in the year-to-year comparison.

Clearings for 22 leading cities of the United States for the week ended Wednesday, April 20, according to Dun & Bradstreet, Inc., totaled $4,759,234,000, which made the decline 18.6 per cent from the $5,849,518,000 for the corresponding 1937 week. This compared with a difference of 29.2 per cent in the spread for the week previous.

Volume at New York rose to $2,866,381,000, but from the $3,462,883,000 last year, there was a shrinkage of 17.2 per cent. Turnover for 21 cities outside of New York advanced to $1,892,853,000, but still was 20.7 per cent smaller than the $2,386,635,000 for the comparative 1937 week.

Clearings for the current period increased $628,807,000 from the total for the week preceding. Between the two similar weeks of 1937, the gain was only $11,837,000.

Among the outside centers, Dallas contributed the only advance, amounting to 10.4 per cent. The more important declines included Detroit, 35.4 per cent; Pittsburgh, 32.4 per cent; Kansas City, 30.1 per cent; Buffalo, 26.7 per cent; Seattle, 25.6 per cent; Boston, 23.5 per cent; Cincinnati, 22.7 per cent, and St. Louis, 20.8 per cent.

Bank clearings at leading cities, compared with those of 1937, are given herewith; also the daily average bank clearings for the months of February, March, and April to date:

	Week Apr. 20, 1938	Week Apr. 21, 1937	Per Cent Change
	—000 omitted—		
ATLANTA	$ 54,600	$ 64,400	—15.2
Boston	181,709	237,449	—23.5
Philadelphia	332,000	406,000	—18.2
Buffalo	30,500	41,600	—26.7
Pittsburgh	98,297	145,406	—32.4
Cleveland	96,993	110,131	—11.9
Cincinnati	56,604	73,219	—22.7
Baltimore	60,386	71,117	—15.1
Richmond	33,347	41,691	—20.0
New Orleans	37,623	38,899	— 3.3
Chicago	275,700	347,100	—20.6
Detroit	80,076	124,017	—35.4
St. Louis	82,268	103,834	—20.8
Louisville	32,499	40,207	—19.2
Minneapolis	60,586	75,975	—20.3
Kansas City	87,415	125,046	—30.1
Omaha	28,017	34,593	—19.0
Dallas	53,856	48,793	+10.4
San Francisco	147,500	177,300	—16.8
Portland, Ore.	29,409	34,871	—15.7
Seattle	33,468	44,987	—25.6
Total	$1,892,853	$2,386,635	—20.7
New York	2,866,381	3,462,883	—17.2
Total All	$4,759,234	$5,849,518	—18.6
Average Daily:			
April (to date)	$798,516	$1,019,275	—21.7
March	845,258	1,089,300	—22.4
February	799,246	1,078,100	—25.9

Rubber.

NEW YORK, April 22.—Crude rubber futures closed 26 to 31 higher. Sales No. 1 standard, 331 contracts.

	High	Low	Close
May	12.80	12.57	12.80
July	12.97	12.74	12.97
Sept.	13.12	12.90	13.12
Dec.	13.33	13.09	13.33

Smoked ribbed spot 12.77 nominal.

Bond Dealings on N. Y. Stock Exchange

NEW YORK, April 22.—Following are today's high, low and closing prices of bonds on the New York Stock Exchange and the total sales of each bond:

(United States government bonds in dollars and thirty-seconds.)

U. S. GOVERNMENT BONDS.

TREASURY.

Sales (in $1,000).	High.	Low.	Close.
197 3⅜s 43-40 June	106.20	106.17	106.18
52 3⅜s 43-41 Mch	108.	108.	108.
214 3¼s 41	108.13	108.9	108.11
18 3¼s 45-43	109.16	109.13	109.13
17 3¼s 46-44	109.10	109.7	109.9
61 4s 54-44	114.4	114.	114.4
25 2½s 45	105.10	105.10	105.10
6 3s 48-46	107.15	107.10	107.10
5 3⅛s 49-46	107.30	107.30	107.30
112 4¼s 52-47	118.14	118.8	118.11
106 2¾s 51-48	103.31	103.22	103.31
4 2½s 48	103.8	103.8	103.8
1 3⅛s 52-49	107.25	107.25	107.25
288 2½s 53-49	101.11	101.1	101.8
124 2¾s 54-51	102.24	102.17	102.24
25 3s 55-51	105.24	105.14	105.24
37 2⅞s 60-55	103.26	103.12	103.19
37 2¾s 59-56	102.19	102.13	102.14
FEDERAL FARM MORTGAGE.			
1 3s 47-42	105.9	105.9	105.9
1 2¾s 47-42	104.8	104.8	104.8
1 3¼s 64-44	105.20	105.20	105.20
6 3s 49-44	105.6	105.6	105.6
HOME OWNERS' LOAN.			
21 2¾s 49-39	103.13	102.28	103.8
3 2¼s 44-42	103.12	103.4	103.8
19 3s 52-44	10.16	104.31	105.10

CORPORATION BONDS.

Sales (in $1,000.)	High.	Low.	Close.
26 Lou&N 4½s 2003	81⅛	80¾	81⅛
28 Louis & N un 4s 40	101	100⅝	100⅝
8 LouGas & El 3½s 66	103	103	103
—M—			
18 Manhat Ry 4s 90	25	24½	25
5 Manhat Ry 4s 90 ct	23½	23½	23½
9 Man RR So L 4s 39	94½	94½	94½
4 McCrory Strs 5s 51	99	99	99
27 McKes&Rob 5½s 50	100¼	99¾	100¼
11 MilElRy&L 5s 61B	100⅝	100	100⅝
18 Mil El Ry&L 5s 71	101	100¼	101
14 M-K-Tex 5s 62 A	36	33	36
13 M-K-Tex aj 5s 67	15	14⅞	15
3 M-K-Tex 1st 4s 90	55	53⅛	55
4 Mo Pac 5½s 49	4	4	4
41 Mo Pac 5s 77 F	18	17	18
12 Mo Pac 5s 78 G	18	17½	18
50 Mo Pac 5s 80H	18	18	18
21 Mo Pac gen 4s 75	6	5¾	5¾
14 MonWPaPSv 4½s 60	101¾	100¾	101¾
8 MonWP P Sv 6s 65	90	90	90
15 Mont Pow 3¾s 66	91	90½	91
10 Mor & Essex 5s 55	41½	41½	41½
7 Mor & Essex 4½s 55	39½	36½	39½
—N—			
99 Nat Dairy 3¾s 51ww	99⅞	99	99½
7 Nat Dist Pr 4½s 45	104¾	104¾	104¾
5 NtRRMex4½s 26 asd	2	2	2
38 Natl Steel 4s 65	107	105⅝	107
53 New Eng T&T 5s 52	124	123⅛	124
7 N O Gt Nor 5s 83	42	38	42

Sales (in $1,000.)	High.	Low.	Close.
21 US Rub 5s 47	105¾	105¾	105¾
6 Utah P&L 5s 44	84½	83⅞	84½
7 Util P&L 5½s 47	49½	49½	49½
—V—			
79 Va E&P 4s 55 A	109	108⅜	108⅜
87 Va Ry 3¾s 66	103	102⅜	103
—W—			
7 Wabash 1st 5s 39	44	42	44
10 Wabash 5s 76 B	8⅜	8	8
1 Wabash 4½s 78 C	8⅝	8⅝	8⅝
34 Walker H 4¼s 45	103¾	103⅛	103¾
18 Walworth 4s 55	64½	60⅞	64½
23 Warren Bros 6s 41	36	32½	36
4 Westch Lt 3½s 67	101¼	101	101¼
50 West Pen P 5s 63 E	119	119	119
7 West Pen P 3½s 66	108	108	108
6 West Md 4s 52	78	77	78
6 WNY&Pa gen 4s 43	100½	99¾	100½
36 West Un 5s 51	59⅛	58	58
89 West Un 5s 60	57	56¼	57
2 West Un 4½s 50	58½	58½	58½
6 West Shore 4s 2361	54	53¼	53¼
5 WestVaP&P 4½s 52	103	103	103
2 Wheel Stl 4½s 66 A	91	91	91
5 Wis Cen 4s 49	9⅞	9¾	9⅞
—Y—			
44 Youngst S&T 4s 61	99¼	98¾	99

Total today $9,748,625; previous day $8,229,375; week ago closed; year ago $10,077,000; two years ago $8,538,000; January 1 to date $572,248,555; year ago $1,281,841,000; two years ago $1,323,111,000.

Liverpool Cotton.

LIVERPOOL, April 22.—Cotton: Receipts 27,000 bales, including 8,100 American. Spot quiet; prices 4 points higher. Quotations in pence: American strict good middling 5.74; good middling 5.44; strict middling 5.19; middling 4.94; strict low middling 4.69; low middling 4.19; strict good ordinary 3.69; good ordinary 3.29. Futures closed ¾ higher.

	Open	Close	Prev. Close
April		4.80	4.76
May	4.81	4.82	4.79
June		4.87	4.84
July	4.91	4.92	4.89
August		4.95	4.92
September		4.99	4.96
October	5.03	5.04	5.01
November		5.06	5.03
December		5.09	5.05
January	5.10	5.11	5.07
February		5.13	5.09
March	5.16	5.15	5.12

LIVERPOOL COTTON STATISTICS.

LIVERPOOL, April 22.—Weekly cotton statistics: Imports, all kinds, 60,000 bales, including 18,000 American; stocks, 1,239,000, American 818,000; forwarded 33,000, American 15,000. No exports.

Metals.

NEW YORK, April 22.—Copper steady; electrolytic spot 10.00; export 9.92. Tin barely steady; spot and near by 38.30; forward 38.25. Lead steady; spot New York 4.50@4.55; East St. Louis 4.35. Zinc steady; East St. Louis spot and forward 4.25. Iron, aluminum, antimony, quicksilver, platinum and wolframite unchanged.

Position of Treasury.

WASHINGTON, April 22.—Position of the treasury on April 20: Receipts $113,778,197.24; expenditures $122,440,445.84; balance $2,848,783,678.17; customs receipts for the month $13,681,245.77.

Receipts for the fiscal year (since July 1), $4,994,470,229.40; expenditures $6,165,658,397.33, including $1,682,291,447.69 of emergency expenditures; excess of expenditures $1,171,188,167.93; gross debt $37,584,149,818.10, an increase of $1,320,252.86 above the previous day; gold assets $12,841,006,288.21.

FEDERALS SET PACE AS BONDS ADVANCE

Government Issues Hit New Highs and Corporates Rise 1 to 5 Points.

Daily Bond Averages.

(Copyright, 1938, Standard Statistics Co.)

	20 Ind.	20 RRs.	20 Util.	60 Bonds.
Friday	79.5	54.1	91.4	75.0
Thursday	78.6	52.2	90.9	73.9
Week ago—Holiday.				
Month ago	79.5	55.7	90.9	75.3
Year ago	92.2	95.9	102.6	96.9
1938 high	83.0	70.0	95.4	82.5
1938 low	74.9	49.8	87.3	70.7
1937 high	95.0	101.2	106.0	100.7
1937 low	80.1	69.3	92.3	81.1

NEW YORK, April 22.—(AP)—Buoyant United States government issues, spiraling to new 1938 highs, led a broad advance in the bond market today.

It was a good day for all kinds of bondholders, for rail, utility, industrial and foreign issues all joined the advance.

Leaders among corporates were up 1 to 5 or more.

United States treasury notes showed gains as great as 19-32ds of a point as banks were reported investing funds freed by the reduction in reserve requirements. Three Home Owners Loan issues touched the highest levels since the date of issue.

Whether today's rising prices would help business regain confidence in itself was the topic discussed in the brokerage house boardrooms after the close of the market.

Among foreigns, Polish 8s ended at 56 3-4, up 2 3-4, and Canadian 4s at 109 1-2, up 1.

The Associated Press average of 20 rail bonds rose 1.6, the industrial average .7, the utility average .3 and the foreign average .2.

Transactions totaled $9,748,625, face value, against $8,229,375 Thursday.

UPTURN IN STOCKS AIDS WHEAT RALLY

Canadian Export Purchases Also Cause Grain To Overcome Early Dips.

CHICAGO GRAINS AND PROVISIONS.

	Open	High	Low	Close	Prev. Close
WHEAT—					
May	.84⅜	.84¾	.83	.84	.84¼
July	.82⅜	.82¾	.81¼	.82⅛	.82⅛
Sept.	.83¼	.83¼	.81⅞	.82¾	.82⅞
CORN—					
May	.59¾	.59¾	.59⅛	.59⅝	.59⅝
July	.61¼	.61¼	.60⅞	.61¼	.61¼
Sept.	.62½	.62½	.61⅞	.62½	.62⅜
OATS—					
May	.29½	.29¾	.29⅛	.29¾	.29½
July	.27⅞	.27⅞	.27¾	.27⅞	.27⅞
Sept.	.27⅞	.27⅞	.27¾	.27⅞	.27⅞
SOY BEANS—					
May	.93	.93	.92⅛	.92¼	.94
July	.92¾	.92¾	.92⅜	.92⅜	.96½
Oct.	.89¾	.90	.89⅝	.89⅝	.89¾
RYE—					
May	.62	.62¼	.61¼	.62⅛	.61¾
July	.59⅞	.60¼	.59¼	.60	.60
Sept.	.57½	.58	.57⅛	.58	.57⅝
LARD—					
May	8.45	8.45	8.37	8.45	8.37
July	8.67	8.70	8.62	8.67	8.62
Sept.	8.90	8.90	8.85	8.90	8.82
Oct.	9.00	9.00	8.90	8.97	8.92
BELLIES—					
May				10.50	10.50
July				10.75	10.75

CHICAGO, April 22.—(AP)—Aided by securities uptrns and by export purchases of 350,000 bushels from Canada, the Chicago wheat market late today virtually overcame 1 1-4 cents earlier losses.

Corn responded to goodsized export business, 600,000 bushels, offsetting enlarged rural purchases, and Chicago receipts of 357 cars. Argentine quotations were sharply higher. Rye and oats followed corn.

Despite hog market downturns, provisions averaged higher with cottonseed oil.

Live Stock

MOULTRIE.

MOULTRIE, Ga., April 22.—Soft hog market steady; heavies 240 lbs. and up $6.25; No. 1, 180 to 240, $6.75; No. 2, 150 to 180, $6.25; No. 3, 130 to 150, $5.75; No. 4, 110 to 130, $5.25; No. 5, 60 to 110, $4.75. Fat sows $1.50 under smooth hogs of whatever weight basis they make; stags $4.25.

ATLANTA.

These prices, quoted as provided by the White Provision Company, are on strictly corn-fed hard hogs.

Hogs: 180 to 240 pounds, $7.85; 245 to 300 pounds, $7.35; 150 to 175 pounds, $7.35; 140 to 145 pounds, $6.85; 135 pounds down, $5.85 down; sows and stags, $6.35 down; stags docked at 70 pounds, medium thin and soft hogs bought at prevailing discounts.

Cattle: Best fed steers $7@8.50, medium $6@6.90; good native yearlings, $4.50@5.25; good fata cows $5@5.50; medium cows $4.50@5; canners $3.50@4; good bulls $5@.50; common $4.50@5; good calves $7@8; medium $5.50; common mostly $4@5.

CHICAGO.

CHICAGO, April 22.—Livestock trade both in cattle and hogs was dull today and prices on the latter were weak to lower. Bearishness was still the keynote in both branches of the trade in so far as the attitude of buyers was concerned. Lambs, however, strengthened. This improvement being due in a large measure to expanded shipping demand.

Hogs: Receipts 7,000, including 2,500 directs; hogs 210 pounds down generally weak to 10c lower than Thursday's average; heavier weights 10c to 15c off; early top $8.70; practical late top $8.60; bulk good and choice 160-240 pounds $8.35@8.60; 250-280 pounds $8.10@8.35; 290-350 pounds $7.90@8.15; sows very uneven; bulk 350-550-pound averages $7.15@7.45; shippers 1,000; estimated holdover 500.

Cattle: Receipts 1,000; calves 500, few steers here, mostly small packages and odd lots; trade slow, steady; best 1,100-pound offerings $9.25; three loads scaling around 1,050 pounds $8.10; odd lots $7.25@8.50; light heifers mainly medium grade; market dull; beef cows slow, steady at $6@7 mainly; cutter grades uneven and selling mostly at $5.50 down; practical top weighty sausage bulls $6.75; light vealers selling at $7.50@8 under pressure; choice weighty kinds $9@9.50, steady; little done on replacement cattle.

Sheep: Receipts 7,000, including 1,500 directs; fat lambs strong to 15c higher; sheep in broad demand at strong prices; top wooled lambs $8.40; bulk $8@8.35; clipper lambs $7.35@7.50; no strictly choice clippers here; wooled ewes upward to $5.50 and $5.75; shorn ewes $4.50@5; strictly choice quotable higher.

Shelled Peanuts.

NEW YORK, April 22.—There were no transactions in the shelled peanut futures market on the New York Produce Exchange today.

The adjustment committee on shelled peanuts of the New York Produce Exchange at its weekly meeting Friday announced the following differences for peanuts delivered against futures contracts:

No. 1 shelled White Spanish peanuts, basis grade No. 1 shelled runner peanuts deliverable at 37½ points. No. 1 Virginia shelled peanuts deliverable at 9½ points premium. Extra large Virginia shelled peanuts deliverable at 110 points premium.

The range follows:

	Open	Close	Prev. Close
May	6.00	6.00	6.00
June	6.05	6.05	6.00
July	6.05	6.02	6.00
August	5.97	5.99	6.00
September	5.85	5.90	5.90
October	5.74	5.75	5.71
November	5.74	5.75	5.71
December	5.78	5.78	5.73

N. Y. COTTON CLOSES 2 TO 6 POINTS HIGHER

Realizing Accounts for Partial Reaction Near Close of Market.

NEW ORLEANS COTTON RANGE.

	Open	High	Low	Close	Prev. Close
May	9.04	9.09	9.04	9.05	9.03
July	9.09	9.15	9.08	9.11	9.07
Oct.	9.17	9.24	9.17	9.20	9.15
Dec.	9.19	9.27	9.19	9.21	9.18
Jan.	9.20	9.23	9.20	9.23	9.20
Mch.	9.26	9.29	9.26	9.29	9.26

NEW ORLEANS SPOT COTTON.

NEW ORLEANS, April 22.—Spot cotton closed steady, 2 points up. Sales 1,048; low middling 7.75; middling 9.15; good middling 9.70; receipts 7.24; stock 761,150.

NEW YORK COTTON RANGE.

	Open	High	Low	Close	Prev. Close
May	8.87	8.97	8.87	8.91	8.88
July	8.96	9.04	8.96	8.98	8.96
Oct.	9.03	9.14	9.03	9.07	9.04
Dec.	8.05	9.16	9.05	9.11	9.05
Jan.	9.08	9.17	9.08	9.13	9.08
Mch.	9.14	9.23	9.14	9.18	9.14

NEW YORK SPOT COTTON.

NEW YORK, April 22.—Spot cotton closed steady, middling 8.96.

CHICAGO COTTON RANGE.

	Open	High	Low	Close	Prev. Close
May	8.92	8.96	8.92	8.90	8.92
July				9.05	9.00
Oct.	9.11	9.20	9.10	9.16	9.09
Dec.	9.15	9.22	9.14	9.17	9.10
January				9.21	9.13
March				9.25	9.15

AVERAGE PRICE.

NEW ORLEANS, April 22.—(AP)—The average price of middling cotton today at 10 southern spot markets was 8.95 cents a pound. The average price for the past 30 market days was 8.72 cents a pound.

ATLANTA SPOT COTTON.

Atlanta spot cotton closed steady, middling f. o. b. 9.40.

NEW YORK, April 22.—(AP)—Cotton prices advanced slowly today until net gains of 8 to 11 points were touched in the last hour, when realizing accounted for partial reactions. The close was 2 to 6 points net higher. July, which had sold up from 8,96 to 9.04, closed at 8.98.

Foreign orders were mostly on the buying side and with local and scattered buying promoted by the action of stocks, prices rallied from a narrow opening on moderate demand. Some of the support in new crop deliveries was credited to continued unfavorable weather in the belt.

Exports, 16,638, making 5,198,875 so far this season. Port receipts, 16,222; United States port stocks, 2,823,769.

FAIR BUYING SUPPORT CAUSES COTTON GAIN

NEW ORLEANS, April 22.—(AP) Prospects for early passage of a favorable tax bill and higher securities induced fair buying support in cotton today, but full advances were not maintained and the close was steady at net gains of 2 to 5 points.

Port receipts 17,678; for week 43,480; for season 7,848,108. Exports [illegible]953; for week 72,125; for season 5,208,808. Port stocks 2,815,318. Stock on shipboard at New Orleans, Galveston and Houston 51,389; last year 60,919. Spot sales at southern markets 4,006; last year 5,148.

PLAUCHE'S WEEKLY COTTON STATEMENT

NEW ORLEANS, April 22.—Secretary Plauche's weekly New Orleans Cotton Exchange statement issued today showed that the amount brought into sight during the past week was 107,705 bales against 87,289 for seven days last year, and for the 22 days of April it was 375,144 bales against 365,635 last year.

The movement since August 1 showed receipts at all United States ports 7,484,108 bales against 6,500,309 last year; overland across the Mississippi, Ohio and Potomac rivers to northern mills and Canada 625,049 against 781,538; interior stocks in excess of those held at the close of the commercial year 2,119,428 against 241,532; southern mill takings, net 4,269,000 against 5,494,000 last year.

These made the movement thus far for the season 14,497,585 bales against 13,017,379 last year.

Foreign exports, including Canada, for the week were 78,125 bales against 52,781 last year, making the total thus far for the season 5,208,808 against 4,906,293 last year, an increase of 302,515.

World's spinners takings of American cotton during the week were 181,000 bales against 246,000 last year distributed as follows:

North and Canada 18,000 bales against 35,000 last year; south 84,000 against 100,000; foreign, exclusive of Canada and Orient 54,000 against 96,000; Orient 25,000 against 15,000.

Total takings of American for the season 9,773,000 bales against 11,640,000 last year of which north and Canada 1,131,000 against 1,729,000 last year; south 4,520,000 against 5,921,000; foreign, exclusive of Canada and Orient 3,305,000 against 2,969,000; Orient 817,000 against 1,021,00.

Stock at the seaboard and the leading southern interior centers decreased 62,909 bales during the week, against a decrease during the corresponding period last season of 98,143 and are now 2,631,560 bales larger than at this date in 1937.

Cotton Statement.

PORT MOVEMENT.

New Orleans: Middling 9.15, receipts 724, exports 4,145, sales 1,048, stocks 761,150.

Galveston: Middling 8.75, receipts 932, sales 249, stocks 760,427.

Mobile: Middling 8.85, receipts 144, stocks 56,223.

Savannah: Middling 9.10, receipts 88, sales 92, stocks 146,591.

Charleston: Middling 9.05, receipts 127, stocks 50,715.

Wilmington: Receipts 4, stocks 25,868.

Norfolk: Middling 9.25, receipts 226, exports 50, sales 8, stocks 29,660.

Baltimore: Receipts 342, stocks 950.

New York: Middling 8.96, sales 300, stocks 100.

Boston: Stocks 3,600.

Houston: Middling 8.75, receipts 3,452, exports 8,449, sales 587, stocks 788,974.

Corpus Christi: Stocks 49,623.

Minor Ports: Receipts 11,639, exports 11,949, stocks 141,357.

Total Friday: Receipts 16,678, exports 24,953, sales 2,284, stocks 2,815,318.

For Week: Receipts 43,480, exports 72,125.

For Season: Receipts 7,848,108, exports 5,208,808.

INTERIOR MOVEMENT.

Memphis: Middling 9.00, receipts 6,269, shipments 5,281, sales 725, stocks 622,024.

Augusta: Middling 9.25, receipts 39, shipments 2,042, sales 58, stocks 137,699.

St. Louis: Receipts 702, shipments 702, stocks 4,108.

Little Rock: Middling 8.75, receipts 252, shipments 251, stocks 91,519.

Fort Worth: Middling 8.53.

Dallas: Middling 8.53, sales 1,234.

Montgomery: Middling 9.00, sales 5.

Atlanta: Middling 9.40.

Total Friday: Receipts 7,262, shipments 8,276, sales 2,022, stocks 855,350.

SMALL TWISTER HITS GEORGIA COMMUNITY

DAWSON, Ga., April 22.—A small "twister" struck yesterday south of Doverel, about eight miles south of Dawson, carrying away the roof and some piping at a sawmill, together with a small quantity of lumber stacked near by.

One farmer near by lost the roof of a barn, but no injury to man or beast was reported.

N. Y. Curb Exchange Transactions

NEW YORK, April 22.—Following is list of transactions on the New York Curb Exchange giving all stocks and bonds traded:

STOCKS.

—A—

Sales (Hds.) D. R.		High.	Low.	Close.	Net Chge.
3	Aero' S M B	3¾	3¾	3¾	
4	Ainsworth	6¾	6¾	6¾	
.10	Ala P $7 pf 7	55¾	55¾	55¾	
4.50	Alum Co Am	75	71½	74½	+ 2
1.50	Alum Co pf 6	97	96½	97	+ ¼
6.50	Alum Ltd	90	88	90	+ 3
13	Am Airlines	13	11⅝	12⅜	+ 1½
1	Am B Board	8	8	8	+ ⅜
8	Am Centifg	2⅝	2½	2½	— ¼
1.75	Am CP&LA 1½h	20	19	20	+ 3
3	Am Cl P&L Aww 2⅝h	19	18	19	+ 1
2	Am CP&LB	2	1⅞	2	+ ⅜
33	Am Cy B .60	20½	19½	20⅜	+ ⅜
6	Am&F P war	1½	1¼	1½	+ ⅛
1	Am F&H 1	11	11	11	+ ¼
29	Am G&E 1.40	25	24	25	+ 2
2.50	Am G&E pf6	106¾	106	106½	+ 2¼
3	Am Gen	4	4	4	
27	Am L&T .60e	12	11¾	12	+ ⅜
.10	Am M pf 5	54	54	54	
2	Am Met .30e	21½	21	21½	+ 1½
7	Am Rep .40g	6¾	6½	6¾	+ ¼
30	Am S Pow	⅜	⅜	⅜	+ ⅛
9	Am Sup P pf	12	10⅛	12	+ 2
2	Anch Post F	1⅞	1⅞	1⅞	
1	Arctur R T	½	½	½	
2	Ark Nat Gas	3⅛	3	3⅛	+ ⅛
16	Ark N G A	3¼	3⅛	3¼	+ ⅛
2	Ark N G pf	6½	6½	6½	+ ⅜
3	Asso G&E	⅞	⅜	⅞	+ ¼
5	Asso G&E A	1	1	1	
4	Asso G&E pf	6⅝	6⅛	6⅝	+ 1⅛
3	Atl Cst Fish	3¼	3⅛	3¼	+ ¼
25	Aviation & Tr	1¾	1⅝	1¾	+ ⅛
—B—					
13	Bab & W ¼e	23⅝	22½	23⅝	+ ⅝
8	Baldw L war	3¼	3	3¼	+ ⅜
42	Barium Sta St	1⅞	1⅜	⅞	+ ½
[illegible]					

Sales (100s)		High.	Low.	Close.	Chg.
[illegible]					
3.50	US&I Sec pf	49¼	47	49¼	— ¾
1	US Foil B	4⅜	4⅜	4⅜	
7	US Radiator	3¼	3⅛	3¼	+ ¼
9	Un Wall Paper	1⅞	1⅜	1⅞	+ ⅛
5	Util Pw&Lt	¼	¼	¼	
—V—					
9	Venezuel Pet	1⅛	1	1⅛	
—W—					
3	Wellington Oil	4¼	4¼	4¼	+ ¼
1	West AirExprtwi	½	½	½	+ ⅛
2	Wms Oil-O-Mat	2½	2½	2½	— ⅛
3	Wil-L Caf pf	⅝	⅝	⅝	— ⅛
29	Wr Harg .40a	7⅝	7½	7⅝	+ ¼
—Y—					
4	Yukon Gold.04e	1¾	1⅝	1¾	

Total stock sales today, 181,000 shares; year ago, 322,685 shares.

a—Also extra or extras.
e—Declared or paid so far this year.
f—Payable in stock.
g—Paid last year.
h—Cash or stock.
k—Accumulated dividend paid or declared this year.
ur—Under rule.
ww—With warrants.
xw—Without warrants.
war—Warrants.

CURB DOMESTIC BONDS.

—A—

Sales (in $1,000)		High.	Low.	Last.
2	Ala Pow 5s 46	92⅝	92⅜	92⅝
1	Ala Pow 5s 51	86	86	86
2	Ala Pow 5s 68	76½	76½	76½
4	Ala Pow 4½s 67	72½	71½	72½
5	Ala Pow 5s 56	82¾	81½	81½
6	Alum Ltd 5s 48	107⅞	107⅜	107⅜
8	Am G&E 5s 2028	108	107⅝	108
10	Am P & L 6s 2016	72	69½	72
15	Ark P&L 5s 56	92¼	91¼	92¼
12	As Elec 4½s 53	37	37	37
[illegible]				

FOREIGN CURB BONDS.

[illegible]

Naval Stores.

SAVANNAH.

[illegible]

JACKSONVILLE.

[illegible]

Outstanding Feature of Market Is Strength in Treasury Bonds

Practically Every Active Issue Stands at Highest for Year.

By GEORGE T. HUGHES.

(Copyright, 1938, for The Constitution and North American Newspaper Alliance, Inc.)

NEW YORK, April 22.—The outstanding feature of the security markets is the strength in government bonds, with practically every actively traded issue at the highest of the year or longer.

This is, of course, the direct result, first, of the cut in reserve requirements, and, second, of the decision of the Treasury to use the newly desterilized gold to retire government debt by cutting in half weekly offerings of bills. The two measures act to increase the ability and desire of the banks to acquire governments and to decrease the supply.

Objective of Program.

The real objective of the administration's monetary program is to make money so easy and credit so abundant that the banks will be eager to use their resources in extending accommodation to private industry, and that industry, in turn, will be tempted to borrow because money is so easy and credit so abundant. The first effect, however, is to cause a scramble to buy government obligations, both by the banks and by dealers. Neither seems to be of the opinion there will be any other outlet for all this new credit.

Evidently with the intent of moderating the rise, the Federal Reserve banks sold $107,757,000 bonds in the week covered by their last statement. However, they replaced these securities with an equal amount of bills and notes, exchanging long-term investments for short, and their holdings of government obligations remain unchanged.

Upsurge in U. S. Bonds.

It is a curious phenomenon, this upsurge in the government bond market in the face of predictions of wild inflation. The classic theory is that, under inflation, bonds depreciate and equities and commodities advance. So far, it is bonds which have responded with sharp rises in market valuation, with stocks and staples only moderately affected.

How long this urgent demand for government bonds will continue it is hard to say. It would seem to a layman that the Federal Reserve Bank would be adopting a wise policy to feed out government securities to the market as fast as it would take them, thus contributing to an orderly distribution and putting the system in a position to buy back the bonds or notes when that becomes advisable.

Business Trends In Financial News

(Copyright, 1938.)

NEW YORK, April 22.—Among the favorable and unfavorable items in the day's business news are the following:

FAVORABLE.

Revenue freight carloadings for week ended April 16 totaled 537,585 cars, showing a better-than-seasonal gain of 15,607 cars over previous week. Compared with 1937 period, decrease was 208,938 cars.

Lockheed Aircraft Corporation deliveries for first quarter totaled $1,796,091, record for period, and 57 per cent above like 1937 quarter.

General Motors Corporation Pontiac division has stepped up operations from 2 1-2-day basis to between three and four days a week.

UNFAVORABLE.

Dividend reduction was announced by Sunray Oil Corporation, and Eaton Manufacturing Company omitted its common dividend, usually declared at this time.

LAST TRIBUTE TODAY FOR MRS. PLUNKETT

Funeral services for Mrs. L. W. Plunkett, 81, widow of a former Fulton county deputy sheriff, who died Thursday at her home, 1765 Lakewood avenue, S. E., will be conducted at 2:30 o'clock this afternoon in Lakewood Heights Methodist church by the Rev. Arthur Maness. Burial will be in Greenwood cemetery, under the direction of Harry G. Poole.

Born in Coweta county, Mrs. Plunkett had lived here for the last 53 years, and was a charter member of the Lakewood Heights church.

Federal Land Bank Bonds.

NEW YORK, April 22.—

	Bid	Asked
4¼s Nov 1958-38	101⅝	102¼
4s May 1958-38	100	100¼
4s July 1946-44	111	111⅞
3¼s May 1955-45	104⅝	105
3s July 1955-45	103¼	103½
3s Jan 1956-46	103¼	103½
3s May 1956-46	103¼	103½

BROAD BUYING LIFTS CURB LIST VALUES

Industrial Equities Lead as All Groups Advance 1 to 3 Points.

NEW YORK, April 22.—(AP)—A fairly broad buying movement developed in the curb market today, lifting shares in all groups from around 1 to more than 3 points.

Industrial equities and so-called "commodity" shares were in the forefront on the drive, apparently responding to the prospects of improved business expected of the government spending-lending program. A typical instance was the strength in Sherwin-Williams, a leading paint manufacturer, which bounded up 4 3-4 points on moderate turnover to end at 91 3-4.

Transfers of 181,000 shares compared with 119,000 the day before.

Cash Grain.

CHICAGO.

CHICAGO, April 22.—Cash wheat No. 3 hard 88c; corn No. 2 yellow 60⅝; No. 2 white 59¾@60c; No. 4, 56½c; oats No. 1 white 32½@33¼c; No. 2, 32@32½c; barley sales 82@84c; feed 42@55c nom.; malting 68@86c nom.; no rye; timothy seed $2.50@2.70; red clover $30@35; sweet clover $9@10.

Lard tierces $8.45; loose $7.90; bellies $10.62.

ST. LOUIS.

ST. LOUIS, April 22.—Cash: Wheat, No. 3 red 82@83c; corn, No. 2 yellow 58½@59¼c; No. 3 58¼; oats none. Futures, close: Wheat, May 83¼c; corn, May 59¼c.

Railroad Schedules

Schedule Published As Information
(Central Standard Time)
TERMINAL STATION

Arrives—	A. & W. P. R. R.	—Leaves
11:35 pm	Montgomery-Selma	6:20 am
11:35 pm	New Orl.-Montgomery	
12:45 pm	New Orl.-Montgomery	8:50 am
4:30 pm	Montg.-Selma Local	1:00 pm
8:10 am	New Orl.-Montgomery	6:00 pm

Arrives—	C. OF GA. RY.	—Leaves
2:45 pm	Griffin-Macon-Savh.	7:35 am
10:45 am	Columbus	7:35 am
5:55 pm	Macon-Albany-Florida	9:05 am
11:00 am	Griffin-Macon	4:00 pm
6:05 pm	Columbus	4:30 pm
7:55 am	Albany-Florida	6:55 pm
6:30 am	Macon-Albany-Florida	7:25 pm
5:55 am	Macon-Savh.-Albany	10:00 pm

Arrives—	SEABOARD AIR LINE	—Leaves
5:50 pm	Birmingham-Memphis	7:50 am
3:00 pm	N.Y.-Wash.-Rich.-Nor.	12:55 pm
6:25 pm	Ath.-Gwd.-Monroe.N.C.	7:30 am
12:45 pm	Birmingham-Memphis	4:00 pm
7:35 am	N.Y.-Wash.-Rich.-Nor.	6:10 pm
5:30 am	N.Y.-Wash.-Rich.-Nor.	9:30 pm
5:40 am	Birmingham	11:05 pm

Arrives—	SOUTHERN RY.	—Leaves
8:55 pm	Valdosta-Brunswick	7:00 am
7:40 pm	B'ham-Mfs.-Kan. City	7:10 am
8:20 pm	Detroit-Chicago-Clev.	8:15 am
5:40 pm	Washington-New York	8:25 am
4:55 pm	Anniston-Birmingham	9:10 am
5:35 pm	Jax.-Miami-St. Pete.	10:10 am
8:35 am	Crescent Limited	1:00 pm
8:10 pm	Rich.-Wash.-New York	1:05 pm
7:45 am	Rome-Chattanooga	1:40 pm
11:50 am	B'ham.-Mfs.-Kan. City	3:40 pm
11:20 am	Warm Spgs.-Columbus	4:15 pm
9:30 am	Fort Valley	5:15 pm
10:00 am	Cin.-L'ville.-Chi.-Det.	6:08 pm
3:30 pm	Washington-New York	6:10 pm
6:45 am	C'bia.-Char'ton-Wash.	8:00 pm
6:20 am	Jax.-B'wick.-Miami	8:25 pm
7:55 am	Jax.-Miami-St. Pete.	8:40 pm
5:55 am	B'ham.-New Orleans	11:30 pm
5:50 am	Wash.-N. Y.-Asheville	11:55 pm

UNION PASSENGER STATION
(Central Standard Time)

Arrives—	A., B. & C. R. R.	—Leaves
6:50 pm	Cordele-Waycross	7:15 am
5:50 am	Way.-Tifton-Thomasv.	9:15 pm

Arrives—	GEORGIA RAILROAD	—Leaves
5:35 pm	Augusta	8:25 am
5:35 pm	Florence-Richmond	
7:00 am	Augusta-Florence	8:00 pm
6:20 am	Charleston-Wilm-ton	8:00 pm

Arrives—	L. & N. R. R.	—Leaves
4:30 pm	Kn'xville via Blue Rdg	7:15 am
6:35 pm	Cin.-Chicago-Detroit	8:15 am
10:30 am	Chatsworth-Etowah	5:00 pm
8:35 am	Cin.-L'ville-Det.-Cleve.	6:25 pm

Arrives—	N. C. & ST. L. RY.	—Leaves
5:40 pm	Cartersv.-Dalton-Chat.	8:00 am
5:50 pm	Chat.-Nash.-St. L.-Chi.	10:00 am
8:20 am	Chat.-Nash.-St. L.-Chi.	6:45 pm
7:00 am	Chat.-Nash.-St. Louis	9:15 pm

THE CONSTITUTION CLASSIFIED ADVERTISING

Information

CLOSING HOURS

Want Ads are accepted up to 9 p. m. for publication the next day. The closing hour for the Sunday edition is 5:30 p. m. Saturday.

LOCAL CLASSIFIED RATES

Daily and Sunday rates per line for consecutive insertions:

One time	27 cents
Three times	20 cents
Seven times	18 cents
Thirty times	14 cents

10% Discount for Cash

Minimum: 2 lines (11 words).

In estimating the space to an ad figure 5 average words for first line and 6 average words for each additional line.

Ads ordered for three or seven days and stoped before expiration will only be charged for the number of times the ad appeared and adjustments made at the rate earned.

Errors in advertisements should be reported immediately. The Constitution will not be responsible for more than one incorrect insertion.

All want ads are restricted to their proper classification and The Constitution reserves the right to revise or reject any advertisement.

Ads ordered by telephone are accepted from persons listed in the telephone or city directory on memorandum charge only. In return for this courtesy the advertiser is expected to remit promptly

To Phone An Ad

Call WAlnut 6565

Ask for an Ad-Taker

ANNOUNCEMENTS

Auto Travel Opportunities 1

THE CONSTITUTION advises caution in securing or offering transportation on a share-expense basis. Demand bona fide references as to reliability character and responsibility of owner or passengers

DRIVING Buffalo via Cincinnati and Cleveland Tuesday a. m., take 2 or 3, refs. exchanged. RA. 0262.

Truck Transportation 2

EMPTY vans return from Tampa and Montgomery. WA. 6795. Suddath Moving & Storage Company.

Beauty Aids 4

CROQUIGNOLE OIL WAVES, $1.49. Oil Shampoo and Set Free RYCKELEY'S. 111½ Whitehall St., S. W. JA. 1446.

GUARANTEED any style wave with oil treatment, complete, $1.50, $2, $3, $5; True-Art. 201 Grand Bldg. JA. 8557.

OIL CROQUIGNOLE WAVE — Best in town, $2.50. Mackey's, 66½ Whitehall St. JA. 1057. WA. 0073.

PERM. WAVES, $2. MANICURE, 35c. JACQUELINE BEAUTY SALON, 606 GRAND THEATER BLDG., WA. 7846.

TRY our free service department. Artistic Beauty Institute. 10½ Edgewood.

WAVES, $2, $3, $5. Individually styled. Hollywood, 414 Grand Th. JA. 8880.

LIMITED time, $5 oil waves, $2. Elson Beauty Shop. 23 Arcade. JA. 8140.

Lost and Found 8

LOST—Bracelet with sapphires and diamonds, in Pullman car K-63, between Spartanburg and Atlanta, Tuesday afternoon. Phone CH. 3459 or 3199 Pace's Ferry Place, Atlanta, Ga.

LOST, between Anchor's garage and Regenstein's, lady's panama hat, size 22. Regenstein's tag. Brown ribbon. DE. 3426.

LOST—Lady's Shaeffer fountain pen, in new post office. Name "Frances Renfroe" on case. Reward. HE. 2467.

LOST, male Scottie dog, answers name "Major," reward. Phone DE. 2375.

Personals 10

SAMPLE HATS ½-priced. We have 1,000 nationally-known sample hats, latest styles, $1.00 up. Mrs. Smith, 112 Whitehall.

DR. E. C. SWANSON, DENTIST. 30½ Broad St., corner Ala. JA. 0950. Residence, Candler hotel, Decatur, Ga.

WASHINGTON Street Market for fresh vegetables. Received daily. Low priced.

BEFORE storing your furs, let "Arnone" restyle now. 544 Peachtree. HE. 1956-W.

CURTAINS LAUNDERED; GUARANTEED, CALL, DELIVER. MA. 4694.

DR. C. A. DUNCAN, DENTIST. 135½ WHITEHALL ST. MA. 4537.

COAT suits from men's suits a specialty. Dresses beautifully made. HE. 7495.

CUSTOM-MADE slip covers, guar. to fit. Mrs. Fuller, MA. 1095; CH. 3964.

ANNOUNCEMENTS

Personals 10

CURTAINS LAUNDERED, CALLED FOR, DELIVERED. 807 PRYOR. MA. 2780.

BUSINESS SERVICE

Need a Specialist? Advertisers in this classification are capable of furnishing almost any specialized service required in business or the home—consult with them when in need of expert craftsmen.

Altering, Building, Repairing

COMPLETE service, low prices. Terms. A. A. A. Contracting Co. Inc. JA. 2217.

Basement Waterproofing

WATER seepage stopped, roofs repaired, concrete work. Termites exterminated. Call Mr. Morris, DE. 6394.

Bed Renovating

$3.00—NEW TICKING, STERILIZATION. EXPERT FINISHING. DIXIE MATTRESS COMPANY. JA. 1913.

ATLANTA'S OLDEST RENOVATORS. TRIO MATTRESS CO., MA. 2983.

$3.00—NEW TICKING, STERILIZING. GATE CITY MATTRESS CO. JA. 3100.

$3 WITH NEW TICKING AND STERILIZED. EMPIRE MATTR. CO., MA. 2068.

SUPERIOR Mattress Co., inner-spring mattresses; day service. HE. 9274.

Blinds, Window Shades Cleaned

VENETIAN blinds, window shades; also cleaned. Hagan Shade Co., WA. 4249.

Carpentering, Screening, Repairing

CARPENTERING, repairing, screening, framework. All bldg. material. WA. 6614

Cleaning, Calcimining, Plastering

ROOMS tinted, $3. Materials furn. Papered $3. Floor refinishing, paper cleaning, $1.50. Elijah Webb, RA. 5090.

Clock Repairing.

ATLANTA CLOCK SHOP—Work guar. Free est. Called for; del. WA. 1444.

Contracting

DESIGN, finance, build, repair home. Roles, Inc., 1st Natl. Bk. Bldg. JA. 0162.

Electric Wiring

C. A. PUCKETT—PROMPT, RELIABLE SERVICE. 18 ROSWELL RD. CH. 3622.

Floors

OLD floors made new with elec. sanding mch.; paper'g, paint'g, repairs. JA. 2217

Floor Refinishing

PAINTING, Papering, Tinting, Repairs. Mach. flr. finish, work guar. HE. 8215-M.

Furniture Upholstering

LIVING rm. suites uphols'., gen. Breton frieze, $25. J. A. Jackson, RA. 7737.

General Repairing

ROOFING, painting, papering, general repairing any kind. Estimates free. Terms arranged. W. S. Montgomery. MA. 5040.

Guttering, Roofing, Repairs

WE specialize in new roofs, guttering, repairs. Lowest prices. DE. 6887.

Knives and Saws Sharpened

PAPER knives and planer knives ground and honed, circular saws sharpened. Quick Service Saw Repair Co., JA. 5284.

Lawn Mowers Sharpened

LAWN MOWERS, hand saws, cutlery, sharpened. Keys, social security tags made. 11-A Forsyth. JA. 1433. JA. 3177.

Moving and Hauling

SPECIAL low rates, moving, hauling. Gate City Coal Co., WA. 0733.

Painting

EXTERIOR and interior painting, floor resurfacing and papering, repairs. Low prices. Free estimate. Terms. JA. 2217.

Painting, Tinting and Papering

RMS. tinted, $2, paper hang., $3, cleaned, $1.50; leaks stopped. Webb, RA. 9076.

ROOMS papered, $4; tinted, $2; cleaning, $1.50. Enoch Webb, RA. 1004.

Papering, Painting, Refinishing

PAINTING, papering and floor refinishing, all work guaranteed. JA. 3218-W.

Pen and Pencil Service

PEN AND PENCIL SHOP. Kodaks-Service. 115 Arcade.

Piano Tuning

Expert and Reliable Piano Tuning $2.50 in Atlanta. Jesse French Co., JA. 1136. 66 Pryor, N. E.

Plumbing Supplies

WHOLESALE, retail, buy direct. 197 Central, S. W. Pickert Plumb. Supply Co.

Printing

Business Printing to Order. Matthews Ptg. Co., 305 Marietta. JA. 1050.

Printing and Engraving

CARDS, invitations, announcements. Anthony's, 56½ Poplar, N. W. JA. 0342.

Radio Repairs

BAMES, INC., WA. 5776. Repairs to all makes radios and Victrolas.

Roofing

CHAS N. WALKER ROOFING CO. "We top 'em all." 141 Houston. WA. 5747.

Roofing, Painting, Papering

SPECIAL price. Work guaranteed; 30 years' exp. W. S. Stroud, RA. 1292.

Termites

THE NILATE COMPANY. INVESTIGATE our insurance plan for protection against termites. WA. 1949.

Watch Repairing

EXPERT Swiss, Amer. watchmakers. J. Gernazian Jlry., 34 Broad, N. W.

Wall Papering

J. L BURNETT. Lowest prices for best work. DE. 4747. 306 Arizona Ave., N. E.

Wall Papering and Painting

WALLPAPERING AND PAINTING. CALL DAVENPORT. RA. 4879.

Window and House Cleaning

NAT. Window Cln. Co., Inc. Floors waxed Walls, woodwork cleaned. JA. 2100.

Water Pumps

ELECTRIC pumps. Rams, wells drilled. Sales and service. Ritcher, 250 Spring St., N. W. WA. 6339.

Window Shades Cleaned

ONE-DAY service. Shades made to order. Beauty Crafts, Inc. WA. 9264.

SHADES cleaned like new; new shades. Reasonable. Wright Shade Co., HE. 9549.

CLEANED the sanitary way. Returned same day. National Shade. MA. 2611.

EDUCATIONAL

Coaching 11

Hurst Dancing School. SAMPLE lesson free. Regular dance Wed., Sat. P'tree at North Ave. HE. 9226.

PUBLIC SPEAKING, thinking, English, radio, dramatics, stammering. JA. 0178.

Dancing 14

BALLROOM dancing guar., 4 lessons. Margaret Thomas Studio. HE. 8858.

EMPLOYMENT

Employment Agency 29

THE best employment bureau since 1921. MURRAY E. HILL & ASSOCIATES. 1217 Hurt Bldg. MA. 7521.

Help Wanted—Female 30

WANTED—Girls to demonstrate cosmetics, no canvassing, work in beauty shops and stores. Attractive and complete lines, exclusive territory. Mrs. Cameron, Piedmont Hotel. Monday only, 9 a.m. to 6 p.m. or write W-128, Constitution

WANTED—Teacher or lady with equivalent education to fill position of trust. Salary $1,000 first year. Address W-231, Constitution.

BETTER business training in shortest time, at lowest cost. Marsh Business College, Grand Theater Bldg., WA. 8809.

STUDY BUSINESS. Greenleaf School of Business. MA. 7800.

LADIES, contact work; also twins, pretty redheads, blonde, brunette, 15-22 beauty contest. 40 prizes. MA. 7944.

WOMEN past 45, earn money in your community. Dignified, pleasant work, full or part time. Rm. 302. 160 P'tree.

JASPER — By Frank Owen

"So that's why you brought the pan—you knew the jewelry Papa bought was phoney!"

EMPLOYMENT

Help Wanted—Female 30

WANTED, licensed beauty operator, 402 Mortgage Guarantee Bldg. JA. 9378.

Help Wanted—Male 31

LOT SALESMEN. 3 MEN, experienced only to complete sales force. Campaign about to start on medium priced lots. An opportunity to earn big money for 60 days. Men selected must show good record as producers and own car. No canvassing. We furnish the prospects. The season is here, only hustlers and men used to making big money need apply. 1504 William Oliver Bldg.

IN VIEW of expansion can use services six men, ages 21 to 35, on established insurance debits. Bond required. Apply G. C. Clarke, 618 Healey Building.

INDIVIDUAL training in bookkeeping and accounting by C. P. A. Free placement service. Institute of Business and Accounting, Red Rock Bldg. WA. 2673.

BOOK AND MAGAZINE MEN. INVESTIGATE new surprising deal. Publishers Guild, Inc., Rhodes Bldg.

LEARN BARBERING — Special tuition rates if you enroll before May 1. Atlanta Barber College, 143 Mitchell.

WANTED—Colored boys with wheels. Dime Messenger Serv., 77 Edgewood.

WANTED, colored dishwasher, 2 colored curb service boys. 505 Ponce de Leon.

Help—Male and Female 32

SPECIALISTS—Restaurant and hotel domestic help. Sou. Employment Corp., 75½ Hunter.

Help—Instruction 34

$105-$175 MONTH. Get U. S. government job. Men-women. Try next Atlanta examinations. Common education usually sufficient. Full particulars—list jobs—sample coaching—free. Write today. Franklin Institute, Dept. 77-A, Rochester, New York.

FOR BEAUTY CULTURE TRAINING SEE MOLER! Established since 1893. Nation-wide prestige. Day or evening classes. Call or write for free booklet. MOLER SYSTEM. 43½ Peachtree, N. E. Phone JA. 9323.

Help Wanted—Salesmen 36

EXPERIENCED hosiery salesman to cover the state of Georgia selling a quality line of nationally advertised ladies' full fashioned hosiery. This position is open immediately or at the end of the present season. Write age, experience, present connection if any and when you would desire to start. All communications will be strictly confidential. Address Box F-564, care Constitution.

DISTRIBUTOR salesmen. Save up to 30% buying household drugs, cosmetics and sundries direct from manufacturer. Authorized Brands, 155 Trinity Ave., S. W., Atlanta, Ga.

Help Wanted—Teachers 37

WELL-QUALIFIED degree teachers for 1938-1939 placement. Write full details. Sou. H. S. Bureau, Decatur, Ga. DE. 7826.

PROGRESSIVE TEACHERS' AGENCY. Fielding Dillard, Mgr., 432 Hurt Bldg.

Trade Schools 39

MEN—Learn barbering or beauty culture and enjoy steady income. Day or evening classes. Call or write. Moler College, 43½ Peachtree St., N. E. JA. 9323.

Sit. Wanted—Female 40

YOUNG LADY BOOKKEEPER OR GENERAL OFFICE WORK. 8 YEARS EXPERIENCE. FURNISH BEST REFERENCES. ADD. W-264, CONSTITUTION.

WHITE NURSE desires work at once. N. S. preferred. CA. 1596.

Situation Wanted—Male 41

EIGHT years bulk plant and marine terminal supt. major oil company. Also general office, stock and shipping. Experience. Will go anywhere. W-240, Constitution.

FORD service man, go anywhere. 12 yrs. exp. Wish permanent connection. Best refs. Skipper, nights, MA. 5888.

ELECTRIC Acetylene welder, age 22. 4 yrs. exp. Refs. RA. 5914.

DOMESTIC

Help Wanted—Female 42

Call MA. 3704, Fried Agency for reliable cooks and maids.

CALL WA. 3695, Podhouser Ag'cy. (White) for reliable colored cooks, maids.

IF YOU NEED cooks, maids, butlers chauffers call Fannie Brown. MA. 3781

Help Wanted—Male 44

WANTED—Experienced butler and cook exp. in boarding house. Apply 238 14th St. N. E.

Situations Wtd.—Female 45

COLORED girl general housework, whole or half day, ref. RA. 4420.

FANCY cook wants place. Can drive. MA. 7974.

Situations Wtd.—Male 46

EXP. man cook, private home or boarding house. Ref. HE. 4980-W.

CHAUFFEUR, butler, yard man, wants work; good ref. WA. 4944.

FINANCIAL

Business Opportunities 50

BOARDING HOUSE—Beautiful Ponce de Leon home, 9 bedrms., 4 baths, better than usual furnishings, a going proposition, making money. Price $1,000, $500 cash handles. Southern Business Brokers, Volunteer Bldg., MA. 5778.

FOR SALE—The Hide-a-Way, new Macon highway, cabins, established business. Leaving town reason for selling. JA. 8884.

HAMBURGERS-Drinks. Busy spot. $150 buys. ATLANTA BUSINESS BROKERS. 223 Peachtree Arcade. WA. 5670

WILL invest $1,000 or $2,000 with services in retail or wholesale liquor business. References exchanged. Address W-263, Constitution.

CAFE—Well established. Good equipment. Thriving town of 5,000. No competition. Write Jas. Stephens, Manchester, Ga.

SIX-BOOTH beauty shop on North Side for sale at bargain; good business. Mr. Hill, HE 9038.

CAFE, beer and wine, $585. Will trade for light car. SHEFFIELD REALTY CO. MA. 7483.

YOUNG man will invest several hundred dollars in partnership business. Address W-155, Constitution.

FINANCIAL

Business Opportunities 50

LUNCH ROOM, beer, etc., for sale. Selling account other business. HE. 9399.

TO SELL your business call JA. 5083. SOUTHEASTERN BUSINESS BROKERS.

Wanted—Business Opp. 51

WANTED, to buy a small city milk route. Address W-129, Constitution.

Loans on Real Estate 52

NO APPLICATION FEE. WILLIAM SCURRY, TRUST COMPANY OF GA. BLDG.

LOAN on acreage. Fulton, adjoining counties. WA. 0627. Ralph B. Martin Co.

PLENTY of money to loan on homes. JEFFERSON MORTGAGE CO., WA. 0814.

HOME LOANS ON FEDERAL PLAN. Atlanta Federal Savings & Loan Assn.

Financial 57

AUTO LOANS
8% INTEREST
NO FEES—NO EXTRAS
APPROXIMATE LOAN VALUES

	1931	1932	1933	1934	1935	1936	1937
Ford	$100	$150	$175	$200	$275	$350	$425
Chev.	100	175	200	225	300	375	450
Plym.	85	150	175	200	275	350	425

Loans on Any Make, Year or Model. NO ENDORSERS. Immediate Service—No Returning. AETNA AUTO FINANCE. Spring at Harris. Ground Floor Corner.

So Says MR. McCOLLUM. SEE me at the Seaboard Loan & Savings Co., 12 Pryor St., S. W. WA. 5771.

LOANS on furniture and automobiles. 50 up—12 months to repay. ELYEA, INC. 311 Palmer Bldg.

B. L. LASSITER—Money, $5 Up. HOME FINANCE CO. 201 Volunteer Bldg.

LOW RATE, EASY TERMS ON NEW OR USED AUTOS. 70 PRYOR ST., N. E.

CONFIDENTIAL loans up to several hundred dollars—Simplified method. Community Loan & Investment Corp. 82½ Broad St., N. W. Second Floor. 41 Marietta St., Cor. Forsyth St. 98 Alabama St. Connally Bldg.

ADAIR-LEVERT, INC. 308 Atlanta National Bank Bldg.

Salaries Bought 61

UP TO $50 IN FIVE MINUTES. Just Your Signature. POPLAR FINANCE CO. OPP. OLD POSTOFFICE. 81 POPLAR ST., N. W.

MONEY. SIGNATURE ONLY. CENTRAL INVESTMENT CO. 250 PEACHTREE ARCADE

$5 to $50. TO SALARIED PEOPLE On Your Signature. Quick Service. Davis Finance Company. 71½ Forsyth St., N. W.

YOUR SIGNATURE ONLY. $5 to $50 to meet any emergency. Instant service. See us first. NATIONAL, 501 Peters Bldg.

$5-$50—ON SIGNATURE. ROYAL, 229 Grant Bldg.

$5 to $50—NO ENDORSERS. Nu-Way, 252 P'tree Arcade

513 VOLUNTEER BLDG. MONEY FOR SALARIED PEOPLE.

204 Peters Bldg. $5 to $50

$5-$50-418 C. & S. Bk. Bldg.

LIVESTOCK

Baby Chicks

BABY CHICKS—$1.00 DOZEN $1.00. ONE HUNDRED chicks, $7.50; five hundred chicks, $35. Rocks, Reds, Orpingtons, Wyandottes, Leghorns, Georgia, U. S. approved. They are better. 100,000 hatching weekly. BLUE RIBBON HATCHERY. 215 Forsyth St. MA. 1271.

ALL popular breeds, twice weekly. Custom hatching, 1½c per egg. Woodlawn Hatchery, 510 Piedmont Ave. WA. 4095.

Eggs

EGGS for setting. Japanese, California quail, Polish pheasants, turkeys, ducks, White Rocks, all kinds of Bantams. Evergreen Farms, Clairmont Rd. and New Buford Highway. CH. 3894.

Horses

SEVERAL GOOD SADDLE HORSES FOR SALE. 2426 PIEDMONT RD.

Mules

KENTUCKY JACK for sale. Age 7 yrs., weight about 950 lbs. Color, black and white. Add. P. O. Box 103, Jackson, Ga.

Pigs

PIGS, registered stock, all sizes. Evergreen Farms, Clairmont Rd. and New Buford Highway. CH. 3894.

Puppies

COCKER Spaniel puppies, pedigreed; reasonable. CH. 1589. 25 N. Stratford Rd.

MERCHANDISE

Miscellaneous For Sale 70

LIQUOR STORES. Stock Records. Used Kardex Cabinets and Visible Book Units. Other new and used equipment. OFFICE OUTFITTERS, INC. MAin 8690. 35 Auburn Avenue.

During CABLE'S BIG ALLOWANCE MONTH Your Old Piano Is Worth $50 or more. IT MAY even serve as the down payment on a new, smart MINUETTE CONSOLE. FOR appraisal of your present old piano, without obligation, call CABLE PIANO COMPANY. 235 Peachtree St.

MERCHANDISE

Miscellaneous For Sale 70

PAINT, $1.00 PER GAL. ROOFING, $1.00 PER ROLL. CALCIMINE, 6c LB. ALL SIZE DRINK BOXES. Window sash, doors, wire, opera seats, plumbing, wheelbarrows, fish bait. JACOBS SALES COMPANY. 45-47 Decatur St., S. E. WA. 2876.

LIQUOR STORE CASH REGISTERS. SEE us about special models suitable for whisky stores. ROGERS & NASH, INC. 90 Pryor St., S. W. MA. 1742.

SPECIAL BARGAINS IN USED SEWING MACHINES. Singer treadle, perfect cond. ....$19.75. Treadle drop-head, good cond. ....$9.95. Console elec., rotary type ....$34.50. WA. 4085.

FLOOR SAMPLE SALE OF 1936 AND 1937 NORGE ELEC. REFRIGERATORS. 4½ cu. ft. ....$99.95. 5½ cu. ft. ....109.95. 6½ cu. ft. ....129.95. PRICE includes Norge 10-yr. warranty. Terms as low as $3 month. High's, 4th floor. WA. 8681.

GOLF club close-out, 300 standard make steel-shaft clubs, values to $8.50; your choice, $1.95; 100 unredeemed clubs, values to $5, now $1.25; 1 lot used clubs, 50c. Citizens Loan Assn., 195 Mitchell street. WA. 7352.

FLOOR SHOWCASES. HARDWARE DISPLAY WALL CASES, SUITABLE FOR LIQUOR STORE. THE DUX MIXTURE, 795 MARIETTA. We Buy and Sell. HE. 1450.

OFFICE FURNITURE—We have many good values in new and used office furniture at our warehouses at 47-49 North Pryor St. Horne Desk & Fixture Co.

LUMBER, ALL KINDS; FLOORING, WINDOWS, DOORS, FRAMES, FRAMING, $16.50 PER M. WILLINGHAM LUMBER CO., 2114 PIEDMONT RD. HE. 9092.

10 FT. MEAT COUNTER. DOUBLE duty, completely rebuilt with machine. Delivered and installed, $525. McCray, 338 Peachtree.

ALL unredeemed suits reduced; $9.95 suits now $4.95; $16.95 suits now $8.95; 1,000 suits to select from. Citizens' Loan Association, 195 Mitchell St. WA. 7352.

5-CU.-FT. Kelvinator, an ideal family size box, one only, $99.50. 24 months to pay balance. J. E. Waldrop, 88 Broad St., N. W. WA. 7468.

REPOSSESSED Kimball grand piano, one only, small size. Priced less than an upright. See it today. Jesse French Co. 66 Pryor. JA. 1136.

McCRAY RESTAURANT BOX. REBUILT with coil and machine, $175. McCray, 338 Peachtree.

WRECKING. ALL KIND OF USED BUILDING MATERIAL. MR. MOSS, HE. 5953.

1937 FRIGIDAIRES and Gen. Elec., in original crates. Greatly reduced prices. 3 years to pay. High's, 4th fl. WA. 8681.

1,000 RUGS FOR SALE. ALL NEW, ALL SIZES, 35c to $35.00. THE RUG SHOP, 137 MITCHELL ST.

NEW 50-lb. cotton mattress, $4.95; $1 cash, 50c week. Jordan Furniture, 87 Broad St., S. W. WA. 7259.

CHICKS, dozen lots, $1.00; $7.25 per 100. Feed and supplies, Ga. State Hatchery, 128 Forsyth St. WA. 7114.

5 GAL. outside paint; 5 gal. interior white enamel. $15 for both. Address W-226, Constitution.

USED Hoffman auto. water heater. Norge washing mach. and ironer. HE. 2181.

275 UNREDEEMED suits, red. to $3.95, $5.95, $7.95. Bell Loan Off., 205 Mitchell.

BARTELL'S ARMY STORE. TENTS, COTS, TARPAULINS. JA. 0377. 90 Ala.

ANTIQUE dressers, beds, chests, glassware, dishes. Hutchins Fur., 165 W'hall.

SINGER SEWING MACHINE, $5. Stern Furniture Co. 320 Peters St.

ONE two-wheel trailer, $6. One Coca Cola drink box. Cheap. RA. 1042.

B FLAT Abbott trumpet with mouthpiece and case $15. DE. 5654.

GOOD used furniture, $1 down, terms Sterchi's. 116 Whitehall St.

SEWING MACHINES repaired in your home, $1.25. MA. 7309.

TEN-PIECE used dining hoom suite for sale. 241 Marietta St.

NEW 1937 Frigidaires, greatly reduced. King Hardware Co., 53 P'tree. WA. 3000.

CAFE tables, $1.50; chairs, 50c; dishes, etc. Fulton Co., 101 S. Pryor.

SACRIFICE Hoover vacuum, good as new, $12 cash. VE. 1870.

TAPESTRY and draperies ½ price. Factory Remnant Store, 67 Broad St.

TYPEWRITERS for rent, all makes, $2 per mo. JA. 0981; VE. 3984.

BARGAINS—Good elec. refrigerators, ranges, washers. Maytag, 255 P'tree.

SHOW Case, 7½x2½ feet. Bargain. Apply 221 Mitchell, S. W.

Flowers, Plants For Sale 76

GLADIOLI bulbs, $1 per 100. M. L. Johnson, Atlanta, Rt. 1, Box 591. CA. 9557.

Household Goods 77

WALNUT bedroom suite, Grand piano, maple chairs, washing machine, mahogany bookshelves, maple dinette suite, mahogany secretary. CATHCART ALLIED STORAGE. WA. 7721.

CLEAN combination gas and wood range. Bargain. General Warehouse, 272 Marietta.

PORTABLE electric sewing machine, $31.75. Fully guaranteed. $3 down. $3 mo. Davison-Paxon Co. second floor.

4½-FT. elec. refrigerator, $79.50. J. E. Waldrop, 88 Broad St., N. W. WA. 7468.

Typewriters, Ofc. Eqpt. 80

ATTENTION, STUDENTS. SPECIAL rental for home use. All makes rented, sold and repaired. Rent the Noiseless No. 8; 3 months, $5. American Writing Machine Co. 87 Forsyth St., N. W. Phone WA. 8376

TYPEWRITER BARGAINS. ALL makes standards and portable. Special rates. We buy, sell, repair. QUICK SERVICE TYPEWRITER CO. 16 Peachtree Arcade. WA. 1618.

Wanted To Buy 81

POOL TABLES WANTED—Will pay cash. Tables and accessories in good condition if reasonably priced. Write Barnwell Wilson Bowling Alleys, Douglasville, Ga.

WE BUY FURNITURE. PIANOS AND SEWING MACHINES. BASS FURNITURE COMPANY, 150 MITCHELL ST. MA. 5123.

HIGHEST cash prices paid for good used furniture. Merchants' Wholesale Furniture Co., 525 Peters St., S. W. RA. 1153.

Classified Display

Announcements

LIQUOR STORE OPERATORS. Purchaser's Signature Books Now on Hand. THE NATIONAL CASH REGISTER CO. 376 Peachtree St., N. E. WA. 0111. This Is Our Only Office in Atlanta

ANSWERS TO TEST QUESTIONS

Below are the answers to test questions printed in editorial page.

1. Egypt.
2. Hydrometer.
3. Off the southeast coast of Asia.
4. George Washington.
5. Eros.
6. He can only pardon persons who have been convicted of crimes under federal laws.
7. Rudyard Kipling.
8. Detroit and Chicago.
9. Yellow, blue and red.
10. Alaska.

TODAY'S COMMON ERROR.

Coquetry is pronounced ko'-ket-ri; not ko-ket'-ri.

Want Ads Are Money Makers, Money Savers---Use Them For Profit

MERCHANDISE

Wanted To Buy 81

NEW store opening needs used furniture quick. Union Furniture Co., 326-328 Peters St. JA. 2016.

WILL pay cash or trade real estate for A-1 used memeograph. K. C. Dann Realty Co., WA. 5632.

All Kinds Good Used Furniture. Seidel Furn. Co. 255 Peters. WA. 4389.

CASH for old gold, silver. Time Shop. 19 Broad, N. W., near Peachtree Arcade.

CASH used household goods. Central Auction Co., 145 Mitchell WA 9739

WANTED. Nice small modern gas range. Must be reasonable. HE. 9955.

WANTED—Good used shotgun. Must be cheap. JA. 6446.

CASH FOR USED FURNITURE. MR. ROGER, WA. 8604.

CASH FOR USED CLOTHING. 240 Piedmont. 353 Edgewood. MA. 7957.

GOOD used clothing. We pay more. Sam Cobb, 256 Marietta, CH. 5715.

NEED furniture and furnishings for apt. Must be nice. CH. 2298.

Radios 82

CALL HE. 1080 FOR THE BEST OF RADIOS, RCA AND PHILCO SALES; SERVICE ON ALL MAKES. CALHOUN RADIO CO., 1400 PEACHTREE ST.

ROOM FOR RENT

Rooms With Board 85

EXCLUSIVE DRUID HILLS HOME LOVELY suite, very nicely furnished. Private bath, 3 large closets with mirror doors. Business people. Refs. DE. 0822.

886 BRIARCLIFF RD., ATTR. ROOM FOR THREE BUSINESS PEOPLE. ALSO RMMATE GENTLEMAN, TWIN BEDS, GOOD MEALS. HE. 8772.

GIRLS, 6 or 7. 3 lovely rooms, private bath, $5.50 to $6; hot water; good meals. 880 Juniper, N. E. HE. 6172-W.

1720 PEACHTREE RD.—Lovely vacancy, 3 boys, twin beds; 2 girls, priv. bath; couple, conn. bath; good meals. HE. 5906.

PIEDMONT Park, comfortable refined moderately priced, 2 rooms, home of 2 adults, substantial busi. people. VE. 1438.

GENTLEMEN — 1038 W. P'TREE. Attr. room, excel. meals. Garage.

699 PIEDMONT, cor. 3d. for couple, room, stationary wash stand, every conv., 2 or 3 meals. Sunday supper. WA. 6935.

704 PIEDMONT AVE.—Large room, priv. bath. Business people. Also single room, conn. bath. Gentleman. WA. 9114.

1340 P'MONT. Conn. rms., priv. bath; roommate young lady, young man. HE. 4645.

1279 W. PEACHTREE. Large room, twin beds, private bath, continuous hot water, priavte home. HE. 4635.

468 PRYOR, owner's nice home, real home-cooked meals, hot water, walking dist., gentlemen, $5. JA. 6506.

137 ELIZABETH, N. E.—Single and double room; also rmmate lady. MA. 6640.

N. SIDE—Private home. Lovely large rm., pri. bath. Bus. people. Gar. HE. 1793-M.

MORNINGSIDE—Pri. home, lovely room, twin beds, business people. HE. 5655.

PEACHTREE VACANCY, BUSINESS PEOPLE. ADJOINING BATH. HE. 5883.

1308 PEACHTREE — Bedroom, private bath. Balanced meals. Garage. HE. 3019

947 VIRGINIA AVE.—Lovely front room, twin beds, excellent meals. HE. 4836.

LARGE, attractive room, private bath; excellent meals, 166 Ponce de Leon.

184 11TH, N. E.—Accom. couple or 2 men; also roommate lady. HE. 3607-J.

1246 PONCE DE LEON—Large rm., conn. bath, other vacancies, $20-$25. DE. 7944.

INMAN PARK—$15 to $22.50 mo.; 2 meals, single beds, hot water. JA. 4573.

NEAR FOX, large room, twin beds, pri. home. Business couple, $5. MA. 4987.

209 14TH, N. E. Attr. rms., conn. bath, meals par excel. Reas. HE. 2564.

2240 PEACHTREE ROAD—VACANCIES. ADULTS ONLY. REAS. HE. 0886.

COR. 15TH, W. PEACHTREE—Lovely rm., excel. meals, shower. HE. 8073-J.

WEST END PK., lovely home near car, very attr. room, meals. RA. 7064.

197 14TH—Homey home, vacancies, conn. bath, delicious meals. HE. 4234.

1415 PEACHTREE—FRONT RM., CONN. BATH, TWIN BEDS. HE. 8183-J.

1136 PONCE DE LEON—Private home. Attr. room for gentleman. HE. 6064.

ROOM and board on Ponce de Leon, near Moreland Ave., $25. DE. 0358.

Wtd.—Rooms and Board 86

YOUNG gentleman wishes room with board near Fairview road. Single room preferred. Address W-238, Constitution.

FAMILY leaving city. Must be Peachtree section, and reasonable. Teacher, public school. Address W-143, Constitution.

Hotels 87

EDISON—450 W. P'tree; clean rms., $3 wk. up. Daily rates, close in. JA. 8688.

Rooms—Furnished 89

FRANCES HOTEL
343 PEACHTREE.
ROOMS, single or en suite; attractive weekly or monthly rates. JA. 9288.

CHESTERFIELD
G'T'MEN, rms., $15-$35. Also wk. rates. 21 Harris. JA. 8963. Next Cap. City Club.

WEST END—Private home, beautiful cor. rm., twin beds, adjoining bath. Breakfast if desired, $2.25 wk. each. RA. 2938.

LOVELY ROOM, CONV'S., BUSINESS LADY. MAY 1. 734 PONCE DE LEON COURT. WA. 3209.

BUS. people. 887 North Ave., N. E. Attr. room, meals opt. Garage. Private home. JA. 2544-W.

882 PONCE DE LEON, attr. room, 2 bus. people; tub, shower, meals opt.

N. S. PRIVATE home, attrac. room, adj. bath garage. MA. 2772.

WYNNE APT. HOTEL—Room, bath, $1 day, $5 wk., $17.50 to $30 mo. Hotel service. 644 N. Highland, N. E. HE. 4040

1403 W. PEACHTREE—Apartment, corner room, business couple or women. HE. 4319-M.

GATE CITY HOTEL, 142 Forsyth St., S. W., 50c day; $2.50 up wk. JA. 8757.

1461 PIEDMONT, private home. Attrac. rm., adj. bath, reas. HE. 5108-J.

691 JUNIPER, Apt. 1. Refined roommate young gentleman, $10 month. MA. 1932.

1050 PIEDMONT, nr. park. Single, double rm. Beautyrest mattress. HE. 0588-J.

PEACHTREE RD.—Pri. home, lovely cool room, pri. bath, gentlemen. CH. 3400.

REFINED pri. home, pri. entrance, all conveniences, gentlemen. HE. 3670-J.

WEST END—Attrac. rm., adj. bath, pri. home, gentlemen, reas. RA. 4383.

WEST END, new priv. home, attrac. rm., bath, garage. RA. 5841.

Wanted Rooms 92

WANTED in Ansley Park. Bedroom and living room or room with studio couch with excellent mattress for single young woman, church secretary. Address W-241, Constitution.

Hkpg. Rooms Furnished 94

TWO furnished rooms, with kitchen connecting; bath; couple. Private home. 121 Madison Ave., Decatur, Ga.

INMAN PK., 89 Spruce—Large, beautiful rm., Beautyrest, radio, kitchen, sink, hot water, Frig., dishes, linen, ph., $8 week.

ROOM kitch'tte, priv. bath, entr., auto. hot water. Lgts., gas, dishes, phone, gar., $7. 664 Spring, near Fox. HE. 1850.

685 W. PEACHTREE. Nicely furn. room and k'nette., conv's., good location. Fine for bus. woman or couple. HE. 6371.

570 WASHINGTON—Rm., k'nette, private bath, in'spring mattress, $4.00. MA. 3842.

N. S.—2 ATTRAC. RMS., REDEC., EVERYTHING FUR. REAS. HE. 7334.

674 CAPITOL AVE., 2-rm. apt., sink, separate entrance. Owner's home; $20.

2 ROOMS, redecorated, sink, adj. bath, owner, $25 month. HE. 8357-J.

MODERN 1-room and k'nette. apt., G. E. Adults, $6.50 week. 553 Courtland.

437 PRYOR—Clean attr. apt.; everything furnished, $3.50. MA. 3569.

Hkpg. Rooms Unfur. 95

814 LEE ST. 3 conn. rms., phone, lights, hot water, $19. RA. 2325.

665 GORDON PL., S. W., 3 conn. rms., 1st floor, water, lights, phone. Adults' home.

657 KILLIAN. 3 CONN. ROOMS. NEWLY DECORATED. $15. WALNUT 4304.

INMAN PK. ROOM AND K'NETTE. REASONABLE. ADULTS. MA. 4453.

TARZAN THE FEARLESS No. 78

By Edgar Rice Burroughs

Jeff raised his rifle slowly and took a preliminary sight. Tarzan was much too far away to offer an easy target. Now Nkima saw his friend Tarzan approaching, and he saw Jeff's action. The little monkey knew well the meaning of the deadly thunder-stick.

Immediately Nkima set up a fearful screaming and chattering. Mary turned quickly and ran to the mouth of the cave. She, too, saw the distant Tarzan, and Jeff's ready rifle. "What are you doing?" she demanded. "I'm going to shoot him," Jeff answered sullenly.

"He's our enemy," the man added; "he's probably coming to kill me and steal you." Mary was dismayed. She trusted Tarzan; she believed that in him rested the only hope of saving her father and Bob Mason, the man she loved. She must not let them die!

"Jeff," she pleaded, "spare Tarzan, and I'll marry you." Jeff looked up. For a moment he weighed his decision. He wanted this girl; but he wanted, too, the giant emeralds which would be his reward for Tarzan's capture—or death. Which did he prize most?

REAL ESTATE–RENT

Apartments—Furnished 100

3 ATTRACTIVE efficy. apts. Steam heat, Frig., lights and gas furn. Piedmont car, $23.50 mo. One without kitchenette, $19. 161 Merritts Ave. WA. 4095.

SUBLET for summer, N. Side, 3 fur. rooms and bath, elec. range and refrig., piano. Reasonable. W-260, Constitution.

APT. 4, 1053 Juniper St., sublease efficiency, beautifully furnished, $45. Available now. HE. 8357-R.

ATTRACTIVE small furnished apts. Available now, 131 Forrest Ave., N. E., WA. 7416.

DECATUR—6 rms., 2 bedrms., elec. furn. Children considered, $57.50. DE. 4032.

817 MORNINGSIDE DR.—4 rms. Complete. Avail. now, $57.50. HE. 4756-W.

DECATUR—APT.; BEDROOM, KITCHEN, PRIVATE BATH. DE. 1596.

233 GA. AVE., S. E.—3 ROOMS, FUR. OR UNFUR. CHEAP. WA. 2450, WA. 4952.

UNUSUALLY attr. 3-rm. apt., completely refinished. Adults. 421 Blvd., N. E.

MORNINGSIDE. Lovely front apt., steam heat, lights, hot water. VE. 3425.

815 PONCE DE LEON—3 or 4 rms., nicely furn., newly dec.; Frig., heat. Apt. 10.

N. S.—Nicely furnished effic'y., redec., clean, modern. Adults. WA. 8607.

2040 P'TREE RD.—Sublease May 1, 5 rms., $65. Adults. HE. 2882; WA. 9997.

BEAUTIFUL 5-R. BATH; CONVS. 182 ELIZABETH, N. E. WA. 2450. WA. 4952.

970 WAVERLY WAY, 4-rm. apt., heat, gar.; near stores, car line. JA. 2435-R.

1294 PIEDMONT AVE., sublease 4-room nicely fur. apt. $57.50. HE. 1525-J.

SUBLEASE, Apt. 3, beautifully furn. eff., avail. now. Adults, $45. HE. 0289-J.

1215 EUCLID AVE., 3-room efficiency, conveniences, adults. JA. 3055.

Apartments—Unfur. 101

2214 PEACHTREE RD.
FULL-size 5-room apt. See janitor or phone
G. G. SHIPP
Office, WA. 8372. Residence, BE. 1534

SECOND FLOOR, four-room apartment with open porch. Electric refrigerator and stove furnished. Vacant now. 1115 Ponce de Leon avenue. Adair Realty & Loan Co. Call WA. 0100.

BEAUTIFUL three-room, steam-heated apartment with electric refrigerator and stove furnished. Balcony porch. Apply resident manager, No. 10, 1197 Virginia avenue, or call Adair Realty & Loan Company, WA. 0100.

APTS. Virginia-Highland section. Most desirable 5 and 6-rm. apts. Completely redecorated. Shown by appointment. Call Mr. Baldwin, MA. 1638.
CHAPMAN-BALDWIN CO.

QUICK possession, 2-bedroom apartment. Electric stove and refrigeration furnished. Near stores, park and transportation. DE. 7753; WA. 0814.

749 PEACHTREE, N. E. (Blackstone), 5-rm. corner, $60.
GARLINGTON-HARDWICK. MA. 6213.

BEDROOM APT.
908 JUNIPER ST., living rm., bedroom, kitchen. Apply Apt. 38 or see janitor.

946 MYRTLE, N. E., ATTRACTIVE 3-ROOM APARTMENT, ELECTRIC REFRIGERATOR, STEAM HEAT.

677 SOMERSET Terr., N. E., apt. D-2, 4 rms., elec. refrig., $47.50. Wall Realty Co. MA. 1133

71 RICHARDSON ST., Apt. 2, 4 rms., porch, $27.50. Sharp-Boylston Co. WA. 2930.

1116 ROSEDALE DR., 4 or 5-rm. apt., 2 bedrms., porch $42.50. Frigid. Apt. B-3.

PEEPLES ST., 4 and 5 rms., newly dec. Reduced for summer. RA. 4432.

486 BOULEVARD, N. E. Efficy. or bedrm. apt. Murphy bed. Redec. Apply janitor.

OVERLOOKING Pk., lovely 4-rm. up; lge. porch. $45. 1130 Piedmont. WA. 1714.

ONE-ROOM bachelor apt, 332 Ponce de Leon Ave. See resident mgr., Apt. 15.

405 CLIFTON RD.—3 rms., pri. ent., couple; good location, all convs. DE. 6901.

412 BLVD., liv. rm., bed rm. dinette, kitchen. $22.50. Apt. 4. MA. 8590.

WEST END. 824 Cascade Ave., Apt. 2; 3 and 4-rm. apts. Good condition.

4 ROOMS, newly decorated, garage, water, telephone, $20. MA. 0709.

532 BLVD. N. E. apt. 2, 4 rms. $27.50. Cheves-Green. WA. 3050.

APARTMENTS of distinction. Braircliff Inc 755-63 Peachtree WA. 1394.

SUBLEASE, corner efficiency, $30, 936 Juniper, Apt. 7. VE. 2247.

Apts.—Fur. or Unfur. 102

ITALIAN VILLA.
SURROUNDED by Ansley Park golf club links. Sublease small attr. efficy apt., furnished or unfurnished. HE. 2050.

LARGE room, k'nette, studio couch, $22.50. 997 Highland View. HE. 4554-W.

915 GREENWOOD, N. E. Attrac. front bedroom apt., elec. refrig. MA. 3087.

1288 NORTH AVE.—4-rooms $35. J. W. Plunkett Jr., WA. 6466, DE. 5135.

Duplexes—Furnished 105

252 LITTLE, S.E., living, 2 bedrms., bath, kitchen, elec. refrig. $25. HE. 2399-M.

Duplexes—Unfur. 106

844 CLEMONT DR. Beautiful colonial 6-rm. Heat, hot water, garage. HE. 8668.

1,000 WMS. MILL RD., redec., 5 rm. dup., 2 bedrms., G. E. Adults. MA. 0735.

1590 WESTWOOD, attrac. 4 rms., brkft., hardwd. floors, redec., $32.50. RA. 2186.

NEAR Boys' Hi, Sears, lower 6 rms., slp. porch. gar., $33. 833 Blvd., N. E.

5 ROOMS, UPPER. ALL CONVENIENCES. HEAT. WATER FUR. RA. 5849

KIRKWOOD—May 5. Modern 5 rms., furnace, gar., near car, $33 mo. DE. 7325.

Duplexes—Fur. or Unf. 107

1019 WASHITA, N. E., 5-room duplex, heat, garage, adults. HE. 8117.

Houses—Furnished 110

NORTHSIDE, completely furn., 4-rms., bath, in private home. References. Call after 2 o'clock Sat. or Sun. VE. 1373.

Houses—Unfurnished 111

BROOKHAVEN. Nice home, 3 bedrooms, breakfast, bath, double garage. Nice cor. lot. Convenient everything. CH. 1297.

McNEAL PROPERTIES. 8-ROOM FRAME HOUSE 395 WINDSOR. REAS.

DRUID HILLS—Beautiful 5-r. br. Newly condt. Quiet, restful, $52.50. WA. 1915.

1049 SELLS Ave. 6-rm. frame bung., redec., $30. Mrs. Anderson, WA. 7314.

861 MENTELLE DR.—7-r. br. bung.; 3 bedrooms, fur.; $45. WA. 7137.

533 LINWOOD AVE., N. E.—7-r. brick, $55. C. G. Aycock Realty Co.

USE CLASSIFIED ADS

REAL ESTATE–RENT

Houses—For Colored 114

971 FRANK ST. Near Ashby. 3-r. duplex, elec. lights; very nice; $11.50; water paid. 226 Arcade. WA. 4304.

Office & Desk Space 115

244 PEACHTREE ARCADE—Desk space, $10. Private offices, mail, stenog. serv.

231 HEALEY BLDG.—Private offices, furn or unfurn.; desk space. Mail serv.

Wanted To Rent 118

YOUNG couple want room and pri. bath on No. Side. E-405, Constitution.

WANTED—Small apt., fur. or unfur., by couple. BE. 1127-R.

REAL ESTATE—SALE

Houses For Sale 120

North Side

MOST attractive complete home, Haynes Manor, brick, 3 bedrooms, 2 baths, large lot. Less than cost. HE. 3245.

HOUSES and duplexes on north side and West End. 15 and 20 years to pay, low interest. 1810 Rhodes-Haverty Bldg.

A REAL PICKUP—Beautiful new 2-story Garden Hills home, approximately $1,000 cash, $70 per mo. HE. 8574.

ANSLEY PARK—1½-story, 4 bedrooms, 2 baths, $5,500. Call Harrie Ansley, WA. 1511.

NATIONAL Realty Management Co., Inc. Ground Floor Candler Bldg., WA. 2226.

SACRIFICING equity new Garden Hills home. Any reasonable offer. HE. 8574.

TRIPLEX—Home and income. 2 apts., rented. Good investment. JA. 2352.

BEAUTIFUL wooded lots on Bellaire Dr. (off Club Dr.) WA. 9511.

NEW 6-rm., 2 bath brick. You'll like it. WA. 7991.

Decatur

$200—3 LOTS—$200
IN THE city of Decatur I have 3 heavily wooded lots for sale. These lots are in walking distance of Glenwood school and car line. Electricity and city water on property. $200 buys all. If interested write C. D. Huey, 415 Candler building.

5-ROOM brick located in third block of Kings Highway. Price $3,500, terms $50 cash, $40 per month, including taxes and insurance. CA. 3693.

South Side

WHY PAY RENT?
NICE little 6-room house, Georgia Ave., $1,700; $200 down, $15 month. HE. 5519. Nights HE. 7554-J.
R. L. GOAD REALTY CO.

16 LITTLE St. S. E., 6 room frame, good condition, all conveniences, reasonable terms. Call C. P. McMurray, WA. 9551.

Grant Park.

329 ORMOND ST., S. E.
7-ROOM home in good condition, furnace heat, double garage, fenced, shrubbery, near Grant Park, $3,000. Terms. WA. 5620 or MA. 7371.

College Park.

6-ROOM frame on 100-ft, corner lot, all conveniences, close in. Price $2,650, terms $62.50 cash. CA. 3693.

Miscellaneous.

BUY A HOME
HAVE the TITLE GUARANTEED and INSURED by
Atlanta Title & Trust Co.

Auction Sales 121

McGEE LAND CO.
320 Healey Bldg. WA. 3680.

PIERCE-COLLINS AUCTION CO.
Mortg. Guar. Bldg. MA. 9377.

Farms for Sale 127

120-ACRE farm, 4-rm. house, barn, timber, 20 acres facing Jackson lake. Fine for fishing. Sell $3,500. Will take vacant lot or clear house. JA. 3761.

Investment Property 129

6-ROOM house, near Sears Roebuck and Ga. Baptist hospital, a bargain at $1,000 cash or $1,250 terms.
$700. APPROX. 7 acres and summer house near lake, a delightful summer retreat and investment.
3-ROOM house, needs some repairs, $15 rent value, in white section of city, a good buy for only $400 cash. Call any time. WA. 5632.

Lots for Sale 130

FORMERLY 357 Pryor St., 50x106; good industrial site. Will sell cheap. Phone WA. 3111.
HAAS & DODD.

$1,000—WOODED lot, 95x250 in active Club drive section. Water, lights, gas. Geo. P. Moore, WA. 2326.

SPRING LAKE PARK—Lots $300. A. G. Rhodes & Son. 204 Rhodes Bl WA. 6024.

COR. 53x165 in Morningside, $900. Terms. Allan-Goldberg Realty Co. WA. 1697.

FOR best section north side lots call Burdett Realty Co., WA 1011.

153-FOOT frontage, on Habersham road; $3,500. Blair. WA. 5477.

$1,200 FOR 16 CITY LOTS. A. GRAVES. WA. 2772.

Property For Colored 131

HUNTER TER.—Large lots, near end of West Hunter car line. $5 down. $5 mo. Owner. 604 Candler Bldg. WA. 5862.

656 JONES AVE., 978 Mason-Turner, 248 Griffin. Bell & Arnold, JA. 4537.

"15 ASHBY ST.—7 rooms. New paint. Will trade. WA. 2534.

HILLIARD ST., N. E.—5-rm. house, $150 cash, $14.32 month. Holleman, WA. 5513.

Sale or Exchange 134

WILL trade equity in 6-room bungalow at 1315 Day St., Oakland City, for 10 or 12 acres near Atlanta. RA. 2714.

90—SIX grave lots, Roseland cemetery, for farm near Atlanta. CA. 1911.

Suburban 137

MARIETTA, Georgia, lovely colonial type one-story house, 4 bedrooms, 3 baths, 7 closets, all conveniences, inclosed garden, profusion shrubbery; best residential section. Price right for quick sale. Phone 3, Earl Medford, Marietta, Ga.

BEAUTIFUL 27 acres rolling land, good 5-room house, lights, water, also log cabin, 2 fine clear branches, woods, N. E. section, near Stone Mountain car; sacrifice, $2,495. Terms. J. J. Hemperley, WA. 7310.

5 ACRES, 5-rm. house, all city conveniences, very low price, good terms. Mr. Byrd RA. 0381; JA. 0868.
HUMPHRIES REALTY CO.

DOLLAR RD., Adamsville, 7½ acres. New 3-bedrm. white frame. All convs. Lovely valley view. Terms like rent. Burks, WA. 3600.

John Jones Got Smart . . .

NATIONAL Want-Ad WEEK April 17 – April 23 ASSOCIATION OF NEWSPAPER CLASSIFIED ADVERTISING MANAGERS

When he found out . . . where the bargains are . . . and regularly, now, he . . . The world is full of John Jones-es (fellows just like us) who make good use of the classified section of The Constitution through almost every important stage of life: To buy that first bicycle for that first job; to borrow a little money, maybe, to get married on; to find a cute little home for the bride; to furnish it for her; to hunt a better job; to get a wee bed when the baby is born; to find a maid for the wife; to "trade in" the old car; to sell the old folk's farm. If you've anything to buy, to sell, to trade, to find . . . use the little want ads with the great big pull!

It's National Want Ad Week

Phone WAlnut 6565 for Ad-Taker

REAL ESTATE—SALE

Suburban 137

7-ROOM house, large lot, water, lights; near car line; 7 miles out. $1,395; some terms. C. H. Smith, WA. 1693.

10 ACRES, 3-room house, electric lights; close in, $500. Half cash. Mr. Mercer, WA. 2162.

13 ACRES, just off new Maritta Hwy. Price $800. Terms. McKinnon, WA. 1603.

BEAUTIFUL brick bung., 6-acre lot, for $7,500. Terms. E. L. Harling, WA. 5620.

Wanted Real Estate 138

WE sell homes, farms, business properties, vacant lots anywhere in Ga. or adj. states. For quick, satisfactory results see or write us. Johnson Land Co., Haas Howell Bldg., Atlanta, MA. 1933.

WILL pay up to $500 cash for close-in N. E. section, vacant lot; describe fully. Address E-360, Constitution.

LIST your property for sale with McNabb Realty Co., MA. 0293.

AUTOMOTIVE

Automobiles For Sale 140

Buicks.

1936 BUICK 6-WHEEL TOURING SEDAN. A NICE, CLEAN CAR AT A LOW PRICE. MR. MORRIS, RA. 3406.

Chevrolets.

DEPENDABLE USED CARS AND TRUCKS
"The Old Reliable"
JOHN SMITH CO.
Chevrolet Dealer
530 W. Peachtree St. HE. 0500

1932 CHEVROLET sport coupe, rumble seat, 6 wire wheels, original paint, good tires; $150. East Point Co., 229 Whitehall, S. W. WA. 6993.

1936 CHEVROLET touring sedan, excellent condition, $450. Yarborough Motor Co., 559 West Peachtree St. HE. 5142.

MUST SELL 1938 CHEVROLET; WILL GIVE LIBERAL TRADE FOR CHEAPER CAR. MR. GARRISON, WA. 5275.

DOWNTOWN CHEVROLET CO.
329 WHITEHALL ST. MA. 5000

Chryslers.

HARRY SOMMERS, INC.
GUARANTEED resale cars at lowest prices. Peachtree at Forrest. JA. 1834.

Dodges.

1936 DODGE touring sedan, radio, original paint, good tires, low mileage; $450. East Point Co., 229 Whitehall, S.W. WA. 6993.

1937 DODGE coach with trunk; clean throughout; low mileage. Must sell. J. Buddy Hammond, DE. 5239.

Fords.

WHO wants to steal this one? 1937 Ford de luxe tudor, trunk, $395. No trade. Hall Motors, WA. 2263.

1938 FORD DE LUXE FORDOR, 2,500 MI. RADIO, HEATER, GRILL GUARD, $175 OFF. MR. FRAKES, WA. 7723.

WILL trade a used car for repair work on home. Job will run about $300. Call DE. 8637, Sunday morning.

MUST SELL 1937 FORD DEMONSTRATOR. WILL TRADE AND GIVE EASY TERMS. MR. YEAGER, BE. 1213.

2 FORDS, 1938 de luxe tudor, perfect; 1935 Fordor, excellent condition. Must sell one. Owner. VE. 2767.

1938 FORD de luxe sedan, radio, driven 2,000 miles. Trade for cheaper car. Terms arranged. Call MA. 5507.

FORD tudor, 1936 model, clean and in good shape, $325. 233 Spring St. WA. 3297.

1930 FORD tudor, good tires, paint, $75. East Point Co., 229 Whitehall. WA. 6993

1936 FORD TUDOR, $325.
381 Marietta St. WA. 2028.

'31 MODEL "A" FORD coupe. Good cond., $122. Myers, 31 No. Av. HE. 3637.

1931 FORD TUDOR, $85.
Lane Dolvin Mtrs., 75 Forrest. MA. 2941.

1937 FORD "60" sedan in perfect condition, a bargain. 132 10th St., N. E.

$145, 1931 FORD tudor, cleanest in town, perfect throughout. WA. 9135.

1936 FORD coupe, extra clean, $295. 116 Spring. Opp. Sou. Ry Bldg.

1936 FORD Tudor, with trunk, $295. 116 Spring. Opp. Sou. Ry. Bldg.

Lincoln-Zephyrs.

1937 LINCOLN ZEPHYR sedan; low mileable; will trade and give easy terms. Mr. COYLE, DE. 1875.

Pontiacs

1934 PONTIAC sedan, extra clean, $195. 116 Spring. Opp. Sou. Ry. Bldg.

Willys

'36 WILLYS "77" 4-dr. sedan, $150. GENERAL MOTORS TRUCK. 231 IVY.

AUTOMOTIVE

Automobiles For Sale 140

Oldsmobiles.

10—1937 Oldsmobiles. All body types. Sacrifice prices.
FROST COTTON.
450 Peachtree. WA. 9073
Cor Spring and Baker. MA. 8660.

SACRIFICE—Must sell my 1937 Oldsmobile 2-door touring sedan, 8,000 mi., radio, heater, like new, $625. WA. 9135.

WILL sell for finance company 1937 Oldsmobile "8" touring sedan; will give easy terms. Mr. Tribble. DE. 6285.

WILL sell 1936 Oldsmobile 2-door with trunk, good rubber and clean throughout, $390. Mr. Moffett, RA. 7603.

1934 OLDSMOBILE coupe, extra clean, $195. 116 Spring, opp. Sou. Railway Bl.

REPOSSESSED 1934 Oldsmobile 6, de luxe 4-door sedan. WA. 2046.

Packards.

1937 PACKARD "6" convertible coupe, driven 13,000 miles; perfect, sacrifice $695. Terms. 266 Peachtree. WA. 2845.

TRADE equity '37 Packard six for cheaper car. Owner. W-239, Constitution

1936 PACKARD "120" convertible coupe, radio. Sacrifice. Matthews, MA. 4457.

Miscellaneous.

FOR SALE
By Commercial Bankers

'36 Chevrolet Coach	$315
'36 Chevrolet ½-Ton Panel	265
'36 Ford Tudor	315
'34 Chevrolet Coach	195
'34 Chevrolet Sedan	225
'34 Chevrolet Sedan	195
'32 Plymouth Coupe	65
'34 Ford Coupe	185
'35 Ford Fordor	225
'34 Ford Tudor	215
'33 Chevrolet Town Sedan	185
'33 Chevrolet 4-Dr. Sedan	195

MANY OTHERS—SEE AT
HUGGINS MOTOR CO.
57 Harris St., N. W. MA. 8697.

BOOMERSHINE LEADS. ATLANTA IN USED CAR VALUES
BOOMERSHINE MOTORS, INC.
435 Spring St. 520 Spring St.

CALLAWAY MOTOR CO.
600 W. PEACHTREE.
HE. 5858.

WADE MOTOR COMPANY.
399 Spring St. WA. 6720.

USED cars, $10 down, $2.50 week. No carrying charges. 276 Edgewood.

Classified Display

Automotive

HARRY SOMMERS, Inc.
BARGAINS!

'35 DODGE Trg. Coach	$295
'36 DE SOTO Trg. Sedan	395
'34 PONTIAC Sedan	195
'33 OLDS Coupe	195
'36 PLYMOUTH Trg. Sedan	395
'36 CHRYSLER Trg. Sedan	445
'35 OLDS Touring Sedan	325
'31 CHEVROLET Victoria	60
'34 FORD Sedan	135
'29 FORD Coupe	40
'36 DODGE Trg. Coach	395

"Sommers' Used Cars Are Better—Cost No More"

—Open Evenings—
375 Peachtree St. JA. 1834

AUTOMOTIVE

Automobiles For Sale 140

Plymouths.

1937 PLYMOUTH 4-door touirng sedan. Looks and runs like a new car. Sacrifice for $495. No trades but can arrange terms. Harper, HE. 1650.

PLYMOUTH roadster, rumble seat, runs and looks good; $40. East Point Co., 229 Whitehall, S. W. WA. 6993.

1934 PLYMOUTH 2-door de luxe, $145. 116 Spring. Opp. Sou. Ry. Bldg.

Terraplanes.

1937 TERRAPLANE 4-door sedan. Bargain. Terms. Frank Garmon. WA. 9830.

1937 TERRAPLANE touring brougham, extra clean. Trade and terms. HE. 9613.

Auto Trucks For Sale 141

1934 CHEVROLET pickup truck, mechanically perfect, low mileage. Will sell cheap. 314 Peachtree. WA. 5151.

1935 FORD SEDAN DELIVERY. EXTRA CLEAN. $225. EASY TERMS. 266 IVY ST., JA. 2557.

Auto Trucks Rent 142

DIXIE DRIVE IT YOURSELF CO.
14 Houston St., N. E. WA. 1870

HERTZ DRIV-URSELF. Rent a Truck. 40 Auburn Ave. WA. 8080.

Cylinder Grinding 149

FORD A remanufac'd engs., exch. $30.50
FORD V-8 remanuf'd engs. exch. $40.50
McNEAL ENGINE WORKS.
Since 1905. 330 Rawson. WA. 6407.

Classified Display

Automotive

DRIVE A BARGAIN

Unusual Values in Reconditioned, Clean USED CARS

1937 CHEVROLET Town Sedan	SPECIAL
1937 PLYMOUTH Touring Sedan	A BARGAIN
1936 PLYMOUTH Sedan	$355
1935 CHEVROLET Coach	275
1936 CHEVROLET Coach	365
1933 PLYMOUTH Coach	195
1932 CHEVROLET Coach	195
1931 CHEVROLET Coupe	110
1930 CHEVROLET Coach	100
1928 CHEVROLET Coach	25
1929 CHEVROLET Coach	50
1931 BUICK Coupe	125
1930 CHRYSLER Coupe	150
1929 FORD Coupe	95
1931 FORD Victoria	100
1930 FORD Tudor	115
1933 PLYMOUTH Coach	175
1934 CHEVROLET Coach	275

MANY OTHERS

DOWNTOWN CHEVROLET CO.
329 WHITEHALL ST.
MA. 5000

AUTOMOTIVE

Trailers 157

NEW AND USED TRAILERS, $395 UP. TRAILCAR, INC., 1396 BLASHFIELD. JA. 1045.

GOOD used house trailer, all convs., sleeps 4, completely equipped. $135. Atlanta Trailer Mart, WA. 9135.

Covered Wagon Trailers, $435 up., deliv. EVANS MOTORS. 234 PEACHTREE.

Wanted Automobiles 159

CASH FOR ALL LIGHT MAKE CARS
John S. Florence Motor Co.
230 WHITEHALL ST. MA. 3362-3.

CASH FOR YOUR CAR. OPTION FOR REPURCHASE.
CASH & CREDIT AUTOMOBILE CO.
381 MARIETTA ST. WA. 2028.

HIGHEST CASH PRICES FOR LATE MODEL CARS. FRANK FROST.
452 PEACHTREE. WA. 9070.

WILL trade 1934 Chevrolet coach and cash for good 1937 Chevrolet coach, 471 8th St., N. E., VE. 1617.

CLEAN 1937 Plymouth Coach or Sedan. LOUIS I. CLINE, 320 P'tree. WA. 1838.

CASH to owner for good light car. Phone Mr. Key, WA. 9833, 9 to 3 p. m.

CASH for used car. Manning Car Co., 263 Spring, N. W., WA. 6749.

Classified Display

Automotive

BARGAINS
¼ Down
Balance Weekly

'29 Hupp Sedan	$59
'30 Graham 6-W. Sedan	69
'30 Chevrolet Coach	89
'31 Nash Sedan	89
'31 Hupp Sedan	95
'31 Buick Sedan	99
'30 Nash Sedan	99
'33 Olds "8" 6-W. Sedan	129
'29 La Salle Sedan	139
'31 Oldsmobile 6-W. Sedan	159
'32 Buick Sedan	169
'32 Nash Sedan	169
'33 Oldsmobile Sedan	179
'34 Oldsmobile Sedan	199

"You Can Believe"
CAPITAL AUTO CO
Opposite Biltmore Hotel
OPEN EVENINGS
HE. 5823—HE. 1200

USED CAR Bargains

USED CARS DEPENDABLE USED TRUCKS

28 DEPENDABLE USED CARS
Priced for Quick Sale
53 North Avenue

'34 Olds Touring Sedan	$245	'37 Dodge Touring Sedan	$675
'36 Ford Tudor	365	'34 Lafayette Sedan	195
'35 Chevrolet Coach	295	'34 Studebaker 6-W. Sedan	295
'34 Terraplane Coupe	165	'37 Chrysler Royal Coupe	645
'37 Plymouth Touring Sedan	595	'32 Chevrolet Coupe	195
'36 Dodge 4-Dr. Touring Sedan	465	'35 Plymouth Coupe	265
'37 Plymouth 2-Dr. Touring	595	'36 Plymouth Coupe	395
'31 Packard 6-W. Sedan	195	'35 Pontiac Coupe	395
'32 Ford Sedan	150	'33 Plymouth Coupe	150
'33 Plymouth Sedan	200	'35 Ford 2-Dr. Touring Sedan	395
'35 Plymouth Sedan	350	'34 Plymouth Sedan	225
'33 Plymouth Coach	195	'37 Chevrolet Touring Sedan	595
'30 La Salle 6-W. Sedan	95	'37 Dodge Convt. Cabriolet, near new	795
		'33 Dodge Sedan	225

J. M. HARRISON & CO.
Open Evenings—HE. 1650

Classified Display

Automotive

'37 Packard '6' 2-D. Sed., like new	$750
'37 Pontiac De L. 2-D. Sedan, radio new tires	650
'37 Chevrolet Mstr. De L., radio, new tires	650
'36 Pontiac Conv. Coupe, new tires, radio	500
'36 Plymouth Sedan, new tires, real good	400
'37 Dodge Coupe	550
'34 Ford Coach	140
Others $50 to $2,000	

PACKARD
370 P'tree. JA. 2727.

Constitution Classified Ads Bring Results

S&M Auto Sales Co.
Offers Outstanding Values

1937 Olds "6" Sedan	$695
1937 Plymouth Sedan with trunk	495
1937 Ford "60" Coupe	395
1937 Ford "60" Tudor	395
1936 Plymouth Coach	345
1936 Plymouth Sedan	395
1936 Ford Tudor	345
1936 Chevrolet Coach	315
1935 Ford Tudor	245
1935 Ford Coupe	245
1935 Ford Sedan	245
1935 Chevrolet Coach	225
1934 Plymouth Sedan	265
1934 Ford Tudor	175
1934 Chevrolet Sedan	195
1935 Plymouth Sedan	145
1936 Ford Tudor	295
1935 Ford Tudor	225
1936 Reo Sedan	345
1937 Terraplane Sedan	495

150 More Cars, Various Makes, and Some Priced as Low as $25.

We Offer You the BEST Terms in City

WE HAVE FOUR LOCATIONS

Find the Car You Want, with the Price You Want to Pay on Terms to Suit Your Income!

Come Today to
499 Spring St. JA. 2694
253 Spring St. WA. 9461
394 P'tree St. JA. 4712
27 Courtland St. MA. 3737

Never Such Bargains Offered in Atlanta

Auto Trucks for Sale

Used Truck Bargains

1934 Dodge Pickup; A-1 condition	$195
1936 Dodge Sedan Delivery	185
1934 Chevrolet ½-Ton Pickup	225
1935 International ½-Ton Pickup	250
1932 Ford 1½-Ton, 157-in. W. B., 4-Cyl. Motor	360
1932 Ford 1½-Ton, 157-in. W. B., stake body	75
1935 G. M. C. 1½-Ton Stake Body	195
1935 Ford or Chevrolet 131-in. W. B.; A-1 condition	335
1936 Ford 1½-Ton, 157-in. W. B. Duals	375
1936 Chevrolet 1½-Ton, 157-in. W. B.; A-1 cond.	350

INTERNATIONAL HARVESTER CO.
578-80-82 Whitehall St.
MA. 4442

Special Programs and Revivals Scheduled by Atlanta Churches

Straw Vote on Methodist Merger Will Be Taken at Calvary; Dr. Harvey To Mark Anniversary at Gordon Street Baptist.

Anniversary services, continuation of revivals and opening of new series of special services, musical programs and lectures by nationally known speakers are scheduled by Atlanta churches tomorrow.

A vote on unification of the two branches of Methodism will be held at the morning service tomorrow in the Calvary Methodist church, Dr. Walt Holcomb, pastor, announced yesterday. Dr. Holcomb will read the proposed plan before the congregation before balloting takes place.

The evening service will be featured by a sermon on civic righteousness by Dr. Holcomb. He will discuss the indictment of Pee Wee Burns and the social significance of the grand jury investigation.

Celebrate Anniversary.

First anniversary of the pastorate of Dr. T. F. Harvey at the Gordon Street Baptist church will be celebrated tomorrow morning. Buren C. Smith, Sunday school superintendent, said the Sunday school program will be given over to a decision day. Mr. Smith said more than 200 new members have been received during Dr. Harvey's pastorate.

Dr. J. C. Wilkinson, pastor of the First Baptist church in Athens, will preach at the First Baptist church here at both services in the absence of Dr. Ellis A. Fuller, who is conducting a series of evangelistic services in Athens.

Odd Fellows Service.

The 119th anniversary of the founding of the Independent Order of Odd Fellows will be celebrated at the night service in the First Christian church, to be attended by Odd Fellows and Rebekahs of the sixteenth division. The pastor, Dr. C. R. Stauffer, will deliver the anniversary address.

A series of evangelistic services will be started tomorrow morning at the Seminole Avenue Baptist church, with the Rev. S. P. Pittman, of Nashville, conducting the services. He will preach every night except Saturday in the next two weeks.

"Uncle Bud" Robinson, nationally known humorist and evangelist, will be guest speaker at the three-day convention to begin tomorrow in the First Nazarene church. He will speak each night through Wednesday.

H. Warner Hill Bible Class orchestra of St. Mark Methodist church, under the direction of Karl Pathe, will present a concert at 2 o'clock tomorrow afternoon at Veterans' Hospital No. 48. Karl Bevins and Clifford Skipper will render solos.

Easter Music.

Easter music will be repeated tomorrow morning at the All Saints Episcopal church, following which the Rev. Theodore S. Will, rector, will preach on "The Walk to Emmaus." The vested choir of 50 voices will be directed by Joseph Ragan, organist and choirmaster.

Baptism and the Lord's supper will be administered at the 8 o'clock service tomorrow night at the Grant Park Baptist church by the pastor, the Rev. E. M. Altman.

The Rev. E. J. Saywell, retired rector, will preach at the morning service at the Pro-Cathedral of St. Philip tomorrow in the absence of Dean Raimundo de Ovies, who is in Detroit. A special musical program has been arranged by Tom Brumby, organist and choirmaster.

The Rev. W. F. McElroy, missionary to the Belgian Congo for the Southern Presbyterian church, will speak at the morning service of the North Avenue Presbyterian church tomorrow and at the evening service of the Ormewood Park Presbyterian church.

Approximately 121 new members of the East Point First Baptist church will be welcomed tomorrow morning by the Rev. W. A. Duncan, pastor. Baptism will be administered tomorrow night.

The Noticeable Superiorty of
Lenox Park
is the result of Careful Planning and Management.
Desirable Lots, $1800.00 Up
VErnon 3723

NOTICE OF APPLICATION FOR RETAIL ALCOHOLIC BEVERAGE LICENSE.
On April 20, 1938, I, R. R. Bridges, filed application with the Mayor and General Council of the City of Atlanta to engage in the sale of spirituous or malt or vinous liquors at retail in said city, to be located at 847 Peachtree, N. E. This is to notify all concerned to show cause, if any they can, why said application should not be granted. This April 22, 1938.
R. R. BRIDGES, Applicant.

NOTICE OF APPLICATION FOR RETAIL ALCOHOLIC BEVERAGE LICENSE.
On April 22, 1938, I, Howard E. Green, filed application with the Mayor and General Council of the City of Atlanta to engage in the sale of spirituous or malt or vinous liquors at retail in said city, to be located at 698 West Peachtree Street. This is to notify all concerned to show cause, if any they can, why said application should not be granted. This April 22, 1938.
HOWARD E. GREEN, Applicant.

NOTICE IS HEREBY GIVEN of the intention of the undersigned to apply to the City of Atlanta for the issuance of a retail license to sell alcoholic beverages. The proposed location of said store is 1075 Peachtree Street, which is between Eleventh and Twelfth Streets.
This, the 22nd day of April, 1938.
EDWARD TURNER, Applicant.

NOTICE OF APPLICATION FOR RETAIL ALCOHOLIC BEVERAGE LICENSE.
On April 22, 1938, I, Nace Amato, filed application with the Mayor and General Council of the City of Atlanta to engage in the sale of spirituous or malt or vinous liquors at retail in said city, to be located at 1011-B Peachtree St. This is to notify all concerned, to show cause, if any they can, why said application should not be granted. This April 22, 1938.
NACE AMATO, Applicant.

NOTICE IS HEREBY GIVEN of the intention of the undersigned to apply to the City of Atlanta for the issuance of a retail license to sell alcoholic beverages. The proposed location of Brown's Package Store is 71 Currier St., N. E.
This, the 22nd day of April, 1938.
JAMES P. BROWN, Applicant.

NOTICE OF APPLICATION FOR RETAIL ALCOHOLIC BEVERAGE LICENSE.
On April 19, 1938, I, Albert D. Piha, filed application with the Mayor and General Council of the City of Atlanta to engage in the sale of spirituous or malt or vinous liquors at retail in said city, to be located at 704 Ponce de Leon Avenue. This is to notify all concerned to show cause, if any they can, why said application should not be granted. This April 19, 1938. ALBERT D. PIHA, Applicant.

Notice is hereby given of the intention of the undersigned to apply to the City of Atlanta for the issuance of a retail license to sell alcoholic beverages. The proposed location of the said store is 323 Boulevard, N. E., which is between East Avenue and Forrest Road. This, the 18th day of April, 1938.
JAMES PETE VARELLAS.

NOTICE.
I hereby give notice of the intention of the undersigned to apply to the City of Atlanta for the issuance of a retail license to sell alcoholic beverages. The proposed location of said store is No. 40 Pryor St., N. E. This is the 20th of April. JACK DEDIS.

NOTICE OF APPLICATION FOR RETAIL ALCOHOLIC BEVERAGE LICENSE.
On April 19, 1938, I, I. F. Sterne, filed application with the Mayor and General Council of the City of Atlanta to engage in the sale of spirituous or malt or vinous liquors at retail in said city, to be located at 1004 Peachtree and 186 Auburn Avenue, N. E. This is to notify all concerned to show cause, if any they can, why said application should not be granted. This April 19, 1938.
I. F. STERNE, Applicant.

NOTICE OF APPLICATION FOR RETAIL ALCOHOLIC BEVERAGE LICENSE.
On April 19, 1938, I, Chas. N. Routsos, filed application with the Mayor and General Council of the City of Atlanta to engage in the sale of spirituous or malt or vinous liquors at retail in said city, to be located at 432 Moreland Avenue, N. E., to be known as Moreland Avenue Liquor Store. This is to notify all concerned to show cause, if any they can, why said application should not be granted. This 19th day of April, 1938.
CHAS. N. ROUTSOS, Applicant.

NOTICE.
Application on behalf of Herbert W. Smith to engage in the sale of spirituous or malt liquors or vinous liquors at retail at 1020 Virginia Avenue, N. E., Atlanta, Ga., under the name of Virginia-Highland Package Store, is hereby given, the original application being on file at the City Hall, and this notice given as provided by ordinance passed April 5th, 1938. HERBERT W. SMITH, Applicant.

NOTICE OF APPLICATION FOR RETAIL ALCOHOLIC BEVERAGE LICENSE.
On April 14, 1938, I, R. J. Mitchell, filed application with the Mayor and General Council of the City of Atlanta to engage in the sale of spirituous or malt or vinous liquors at retail in said City, to be located at 17-A South Rhodes Center Street.
This is to notify all concerned to show cause, if any they can, why said application should not be granted.
April 21, 1938.
R. J. MITCHELL, Applicant.

NOTICE IS HEREBY GIVEN of the intention of the undersigned to apply to the City of Atlanta for the issuance of a retail license to sell alcoholic beverages. The proposed location of said store is No. 115 Walton St., N. W., which is between Spring street and Cone street. This, the 18th day of April, 1938.
A. RIBNER, Applicant.

NOTICE OF APPLICATION FOR LICENSE TO SELL LIQUOR IN THE CITY OF ATLANTA.
TO WHOM IT MAY CONCERN: This is to give notice that it is the purpose of the undersigned to make application to the City of Atlanta and the State of Georgia for the issuance to him of a license to operate a retail liquor business at 818 Hunter Street, S. W., in the City of Atlanta, Georgia.
This, the 20th day of April, 1938.
HARRY COHEN, Applicant.

GINNERS TO MEET.

MACON, Ga., April 22.—(AP)—About 1,000 members of the Georgia Cotton Ginners' Association will meet here May 19 for their seventh annual convention. Speakers at the one-day session will include Governor Rivers, and G. M. Lester, of Jackson, Miss., president of the National Cotton Ginners' Association.

Weather Outlook For Cotton States

North Carolina: Partly cloudy and continued cool preceded by light rain on the coast Saturday; Sunday partly cloudy and warmer.

South Carolina: Partly cloudy preceded by light rain on the coast, cooler in central and southeast portions Saturday; Sunday partly cloudy and slightly warmer.

Florida: Partly cloudy Saturday and Sunday preceded by scattered showers in central portion and possibly near northeast coast Saturday, mild temperatures.

Louisiana: Fair, somewhat warmer in north portion Saturday; Sunday cloudy and unsettled, warmer in southeast portion.

Mississippi: Fair, warmer in interior Saturday; Sunday cloudy and unsettled, warmer in southeast portion.

Alabama: Fair Saturday; Sunday partly cloudy, warmer.

Extreme Northwest Florida: Fair Saturday; Sunday partly cloudy.

Arkansas: Fair, warmer Saturday; Sunday cloudy, probably showers, cooler in northwest portion.

Oklahoma: Partly cloudy, warmer in east and south portions Saturday; Sunday cloudy, probably showers in east and central portions, cooler.

East Texas: Partly cloudy, warmer Saturday; Sunday cloudy, probably local showers, cooler in northwest portion.

West Texas: Partly cloudy, warmer in east portion Saturday; Sunday cloudy, local showers in southeast, cooler in north portion.

STUDENT PASTOR TO BE INSTALLED

Rev. Cecil B. Lawter Will Take Inman Park Presbyterian Pastorate.

The Rev. Cecil B. Lawter, 26-year-old senior at Columbia Seminary, Decatur, will be installed formally as pastor of the Inman Park Presbyterian church at 11 o'clock tomorrow morning.

Since last July, Mr. Lawter has acted as supply pastor of the church and during that time many new members have joined the congregation. He was ordained Tuesday at the quarterly meeting of the Atlanta Presbytery, meeting at the seminary, where he will graduate in June.

Born in Spartanburg, S. C., he was reared there, graduating from Wofford College in 1935. He came to Decatur three years ago to attend the seminary. He is married and has one son, David Lawter, 3.

The commission appointed by the moderator to conduct the services tomorrow includes the Rev. F. C. Talmage, who will act as moderator; Dr. J. Sprole Lyons, who will preach the sermon; the Rev. Harold C. Smith, who will charge the new minister; Elder C. D. Montgomery, who will charge the congregation, and the Rev. T. P. Burgess, who will lead in prayer.

DEFEAT PREDICTED FOR CHURCH UNION

Laymen Believe Unification Proposal Will Disrupt the Methodists.

Defeat of the proposed plan to unite the northern and southern branches of the Methodist church was predicted yesterday by officials of the Laymen's Organization for the Preservation of the Southern Methodist church on the basis of four developments. Reasons listed by the laymen are as follows:

1. Despite the fact that the majority of the delegates were handpicked in advance, there has been within the last few weeks an increasingly great number of delegates who, while favoring unification, have come to the opinion that such action will disrupt the church and prove disastrous.

2. Practically every church membership in the south that has been polled has shown an overwhelming vote against the plan, ranging from 90 per cent in the rural churches to 65 per cent in metropolitan churches.

3. Hundreds of official boards of stewards have definitely gone on record in opposition.

4. The general laity are against the plan because no vote has been allowed them, there has been no understanding of the plan, and its provisions seem imperfect, obscure and doubtful. The membership generally desire that, even though unification be considered, the question be first submitted to the membership at large.

Dr. James W. Lipscomb, president of the laymen's organization, warned that "our church dies" if the plan is adopted.

There will be 471 delegates attending the general conference in Birmingham and 158 will be required to defeat the proposal, officials said.

Meanwhile, arrangements were being completed for a conference of representative lawyers of the south who will meet with Collins Denny Jr., of Richmond, Va., for a luncheon tomorrow at the Henry Grady hotel.

POST MORTEM ORDERED IN DEATH OF WORKER

A post mortem will be held this morning at Grady hospital to determine cause of the death of Louis Virgil Hayes, 34, of 695 Wheeler street, N. W., who died at the hospital early last night without regaining consciousness.

Hayes, a molder in a steel mill, was taken to the hospital from his home. He is survived by his wife; a son, Donald; three daughters, Barbara, Patricia and Juanita; a brother, J. R. Hayes, and two sisters, Mrs. L. F. Smallwood and Mrs. Clarence Hunt.

Harold H. Sims will announce funeral arrangements.

SUPER-HIGHWAY URGED FOR OLD SPANISH TRAIL

SAN ANTONIO, April 22.—(AP) A resolution calling on congress to establish a super-highway system along the route of the Old Spanish Trail was adopted today by the Old Spanish Trail Association in annual convention here.

The resolution called for a four-lane highway stretching from St. Augustine, Fla., on the east coast to San Diego, Cal., on the west. A toll system to help finance the highway, estimated to cost approximately $8,000,000,000, was proposed.

Tuskegee Concert Will Include Songs of the Old and New South

When the Tuskegee choir comes to Atlanta for a concert engagement at 8:30 o'clock Wednesday night at the city auditorium, music lovers of the city will have an opportunity to hear one of the best known ensembles of its kind in America. William L. Dawson, the director, is a musician of unquestioned ability.

Songs of the old south and of the new south will be sung by the Tuskegee group, many of the latter being arrangements by Dawson, who is distinguished as the composer of the only known negro folk symphony, an opus featured recently by Leopold Stokowsky in one of his Philadelphia concerts.

Members of the Tuskegee choir, more than a hundred in number, are all known by their full names by their director. While a student at Tuskegee, he sang in the choir and glee club with the parents of most of these young men and young women. An odd fact about Dawson's career as music director at Tuskegee is that he succeeded his former teacher, Jennie C. Lee, to that post.

Tuskegee officials were here recently in conference with Dr. Louie D. Newton, chairman of the committee sponsoring the coming concert, along with the other members of the central sponsoring body.

Church people of Atlanta are taking an active interest in the forthcoming event, especially following its indorsement the past week by Dr. C. R. Stauffer, president of the Christian Council of Atlanta, and the Rev. Lester Rumble, president of the Evangelical Ministers' Association.

NEWS OF THE CHURCHES

BAPTIST.

SECOND-PONCE DE LEON—Dr. Ryland Knight, pastor. Services, 11 a. m., "A Religion That Lasts;" 7:30 p. m., "Remembering."

PARK AVENUE—Rev. L. E. Smith, pastor. Services, 11 a. m. and 7:30 p. m.

CENTER HILL—Dr. W. Fred Hinesley, pastor. Services, 11 a. m., "How the Gospel Is Treated," Rev. William Bailey, guest speaker; 7:30 p. m., "I Played the Fool."

GROVE PARK—Dr. R. D. Watkins, pastor. Services, 11 a. m., "A More Excellent Way;" 8 p. m., "Two Condemned Sinners."

COOPER STREET—Paul M. Gillam, pastor. Services, 11 a. m., "Absolute Surrender;" 7:30 p. m., "Getting Religion or Receiving Christ."

SECOND—H. W. Morris, pastor. Services, 11 a. m., "The Altar Call;" 7:30 p. m., "And the Door Was Shut."

TABERNACLE—Rev. A. J. Lewis, pastor, Hough Avenue Baptist church, Cleveland, Ohio. Services, 10:50 a. m., "The Last Adam;" 7:30 p. m., "Full Salvation."

CAPITOL AVENUE—Rev. W. H. Major, pastor. Services, 11 a. m. and 8 p. m.

GRANT PARK—Rev. E. M. Altman, pastor. Services, 11 a. m., "The Turning Point;" 8 p. m., baptism.

WEST END—Dr. M. A. Cooper, pastor. Services, 11 a. m., "A Plea for Enlargement;" 8 p. m., "Why Any Man Is Lost."

EDGEWOOD—Dr. Lester A. Brown, pastor. Services, 11 a. m., "Rescue the Perishing;" 7:30 p. m., "Why Not Accept Christ?"

FIRST (East Point)—Rev. W. A. Duncan, pastor. Services, 11 a. m., soul-winning sermon; 8 p. m., evangelistic sermon.

VIRGINIA AVENUE—Solomon F. Dowis, pastor. Services, 11 a. m., "What Think You of Christ?" 7:45 p. m., "Why I Am Not a Christian."

INMAN PARK—S. F. Lowe, pastor. Services, 10:50 a. m., "The New Testament Deacon;" 7:30 p. m., "The Pearl of Great Price."

DEFOOR AVENUE—Rev. S. C. Hays, pastor. Services, 11 a. m., "I Am a Stranger in the Earth;" 7:45 p. m., "Thy Fool."

CENTRAL BAPTIST—Paul A. Meigs, pastor. Services, 11 a. m., "The Doctrine of Sanctification;" 7:30 p. m., "A High Price for Porridge."

COLLEGE PARK—Rev. James L. Baggott, pastor. Services, 11 a. m., Dr. Edwin G. Bookmeyer, guest speaker; 7:30 p. m., Gainer Brian, guest speaker.

TEMPLE—Rev. George McLarty, pastor. Services, 10:45 a. m., "I Go a-Fishing;" 7:45 p. m., "Thou Shall Follow Me Afterwards."

PEACHTREE—L. Earle Fuller, pastor. Services, 11 a. m., "The Plan of Salvation;" 8 p. m., "Romans 6-23."

MERRITTS AVENUE—Rev. Harmon H. Aycock, pastor. Services, 11 a. m., "A New Testament Conversion;" 7:30 p. m., "Why People Go Away From Jesus."

OAKHURST—Rev. A. B. Couch, pastor. Services, 11 a. m., "To Our New Members;" 7:30 p. m., sermon by the pastor.

WESTERN HEIGHTS—W. P. Allison, pastor. Services, 11 a. m., "The Worth of a Church;" 8 p. m., "How God Handles the Sin Problem for the Sinner."

HILLS PARK—Rev. Roy S. Bell, pastor. Services, 11 a. m. and 7:30 p. m.

NORTH ATLANTA—J. F. Mitchell, pastor. Services, 11 a. m., "But Grow in Grace;" 7:30 p. m., "Is God Just and Merciful to Sinners?"

KIRKWOOD—Dr. K. Owen White, pastor. Services, 11 a. m., "Scriptural Growth;" 7:30 p. m., "Prepare to Meet Thy God."

FIRST (Decatur)—Dr. A. J. Moncrief, pastor. Services, 11 a. m. and 7:30 p. m.

JACKSON HILL—Dr. Arthur T. Allen, pastor. Services, 11 a. m., "The Immortality of the Soul;" 8 p. m., "The Word at Work," by Rev. Edwin H. Bookmeyer, guest speaker.

WOODLAND HILLS—Ernest D. Kelley, pastor. Services, 11 a. m., "The Requirement of Stewards;" 8 p. m., "Throwing Out the Life Line."

GORDON STREET—Thomas F. Harvey, pastor. Services, 11 a. m., "Back to Bethel;" 7:30 p. m., "Born From Above."

CENTER HILL—Dr. W. Fred Hinesley, pastor. Services, 11 a. m., message by Rev. "Bill" Bailey; 6:45 p. m., B. T. U., "Bill" Bailey, director; 7:45 p. m., message by Rev. "Bill" Bailey.

EUCLID AVENUE—Samuel A. Cowan, pastor. Services, 11 a. m., "Visions That Transform the Lives of Men;" 8 p. m., "The Faultless Christ."

PRIMITIVE BAPTIST.

EAST POINT—Preaching at 11 a. m. by Paul R. Mann.

PRESBYTERIAN.

CENTRAL—Dr. Stuart R. Oglesby, pastor. Services 11 a. m., "Bear Ye One Another's Burdens;" 5:30 p. m., "Let Your Minds Dwell on These Things: First, What Is True."

PEACHTREE ROAD—Rev. E. T. Wilson, pastor. Services, 11 a. m., "Thomas Called Didymus."

NORTH AVENUE—Rev. Richard Orme Flynn, D. D., pastor. Dr. W. Frank McElroy, speaker at 11 a. m.; Dr. Flinn speaks at 7:30 p. m.

ORMEWOOD PARK—W. E. Crane, minister. Services, 11 a. m., "Behind Closed Doors;" 7:30 p. m., Rev. W. F. McElroy, missionary from Africa, guest speaker.

DECATUR—D. P. McGeachy, pastor. Services, 11 a. m., "The Why of Creation;" 7:30 p. m., "Two Gods in a Sermon."

CAPITOL VIEW—Rev. A. Julian Warner, pastor. Services, 11 a. m., "The Greatest Theological Truth;" 8 p. m., "Putting Christ Into My Career."

WEST END—Rev. Harry B. Wade, minister. Services, 11 a. m., "A Strange Joy;" 8 p. m., "The Church in the Creed."

INMAN PARK—A. D. McCain, pastor. Services, 11 a. m. and 7:30 p. m.

DRUID HILLS—William M. Elliott Jr., pastor. Services, 11 a. m., "Beginning and Growth of Christian Experience;" 8 p. m., "The Divine Gardener."

MORNINGSIDE—Rev. John B. Dickson, pastor. Services, 11 a. m., and 7:30 p. m.

COVENANT—Dr. Herman L. Turner, minister. Services, 11 a. m., "Solid Foundations;" 7:30 p. m., "The New Birth and the New Life."

FIRST—Dr. William V. Gardner, pastor. Services, 11 a. m.

GORDON STREET — Rev. Harold Shields, pastor. Services, 11 a. m., "The Great Thirst;" 8 p. m., "A Refuge for All."

WESTMINISTER—Dr. J. B. Green. Preaching at both services; 11 a. m., and 7:30 p. m.

KIRKWOOD—James R. Smith, pastor. Services, 11 a. m., 7:30 p. m.

PRYOR STREET—Dr. John S. Foster, supply pastor. Services, 11 a. m. and 7:30 p. m.

OAKHURST—Rev. Russell F. Johnson, minister. Services, 11 a. m., "The Hitching Pose;" 7:30 p. m., "The Five Steps in the Christian Walk."

ROCK SPRINGS—H. E. Russell, minister. Services, 11 a. m., "Deferred Belief;" 7:30 p. m., "Powerless Christians and the Power of Prayer."

EPISCOPAL.

ST. TIMOTHY'S—Services, 11 a. m. and 6 p. m. Y. P. S. L.

HOLY TRINITY—Rev. Charles Holding, rector. Holy communion 7:30 a. m. Sermon 11 a. m. Young People's Service League 6:30 p. m.

CHURCH OF THE INCARNATION—Dr. G. W. Gasque, rector. Holy communion 7:30 a. m.; sermon 11 a. m.; Young People's Service League 6 p. m.

ALL SAINTS—Rev. Theodore S. Will, rector. Holy communion 8 a. m.; sermon by the rector 11 a. m.; Y. P. S. L. 6:30 p. m.

ST. LUKE'S—Rev. John Moore Walker, rector; Rev. Theodore V. Morrison, assistant rector; 8 a. m., ante-communion; 11 a. m., morning prayer and sermon by assistant rector; 6:30 p. m., Young People's Fellowship.

CHURCH OF THE EPIPHANY—Rev. James W Kennedy, rector; holy communion 7:30 a. m.; sermon 11 a. m.; sermon 7:30 p. m.

CATHEDRAL OF ST. PHILIP—Rt. Rev. H. J. Mikell, bishop; Very Rev. Raimundo de Ovies, dean; Rev. Charles F. Schilling, canon. Holy communion 8 a. m.; sermon 11 a. m., by Rev. E. J. Saywell.

CHURCH OF OUR SAVIOUR—Rev. Charles F. Schilling, rector. Holy communion 8 a. m.; sermon 11 a. m. by Canon Charles F. Schilling.

HOLY COMFORTER—Rev. Woolsey E. Couch; holy communion and sermon, 11 a. m.

ST. JOHN'S—Rev. Woolsey E. Couch. Evening prayer service 7:30 o'clock, followed by a visiting speaker in the parish house.

CHRISTIAN.

LAKEWOOD—Rev. C. L. Durham, pastor. Services, 11 a. m., "The Morning Trumpet;" 7:30 p. m., "The Lord's Jewels."

GROVE PARK—George W. BonDurant, minister. Services, 11 a. m., "The Lord Is Able to Give Thee Much More Than This;" 6 p. m., "A Sermon for Debtors."

GRANT PARK—Rev. Al. C. Peacock, pastor. Services, 11 a. m. and 7:30 p. m.

DECATUR—Rev. Charles L. Garrison, minister. Services, 11 a. m., "Trust and Obey;" 7:30 p. m., "The Risen Life."

EAST ATLANTA—Raymond W. Black, minister. Services, 11 a. m. and 8 p. m.

FIRST—Rev. C. R. Stauffer, pastor. Services, 10:50 a. m., "Continuing Christians;" 7:30 p. m., "The All Seeing Eye of God."

WEST END—Merle G. Tarvin, pastor. Services, 11 a. m. and 7:30 p. m.

CAPITOL VIEW—F. L. Adams, pastor. Services, 11 a. m. and 8 p. m.

METHODIST.

CALVARY—Dr. Walt Holcomb, pastor. Services, 11 a. m., balloting on unification plan; 7:30 p. m., "Police Grafters Ousted and Bootleggers and Lottery Crooks Okayed."

ENGLISH AVENUE—Rev. J. J. Blanks, pastor. Services, 11 a. m., and 7:30 p. m.

McKENDREE—Rev. Jesse D. Booth, pastor. Services, 11 a. m. and 7:30 p. m.

INMAN PARK—Dr. Luther Bridgers, pastor. Services, 11 a. m., "The Living Church;" 8 p. m., Evangelistic service.

ST. PAUL—Rev. L. Lee Allgood, pastor. Services, 11 a. m., reception of members; 7:30 p. m., "The Noblest Ambition."

FIRST—Dr. Edward G. Mackay, pastor. Services, 11 a. m., "Comrades of Christ;" 7:30 p. m., "The Inner Meaning."

WESLEY MEMORIAL—Rev. W. H. Boring pastor. Services, 11 a. m., 3 p. m. and 8 p. m.

EAST POINT AVENUE—W. M. Bishop, pastor. Services, 11 a. m., Dr. Elmer C. Dewey, guest speaker; 7:30 p. m., "Burning Hearts."

DRUID HILLS—Rev. L. Edward Mattingly, pastor. Services, 10:55 a. m., "The Place and Function of the Church in a Changing World;" Dr. H. P. Myers, guest speaker; 8 p. m., "Religion, Attracttive and Potent."

HAYGOOD MEMORIAL—Rev. W. M. Bernett, pastor. Services, 11 a. m., "Christ and the Kingdom;" 8 p. m., "Christ and the Church."

PEACHTREE ROAD—Rev. A. Lee Hale, pastor. Services, 11 a. m., "The Hunger for God."

HEMPHILL AVENUE—Rudolph Baker, minister. Services, 11 a. m., "The Abundant Life;" 7:30 p. m., evening service.

PARK STREET—Rev. Irby Henderson, pastor. Rev. Denny Starnes, associate pastor. Services 11 a. m., "He Leads Captivity Captive;" 7:30 p. m., "If Automobiles Could Think," Rev. Starnes.

SYLVAN HILLS—Rev. Joseph Crawley, pastor. Services, 11 a. m. and 8 p. m.

SOUTH BEND—Fred Gwin, pastor. Services, 11 a. m., and 7:30., Rev. L. B. Jones, guest speaker.

PATILLO MEMORIAL—E. D. Rudisill Jr., pastor. Services, 11 a. m., "The Christian's Attitude Toward Others;" 8 p. m., "Dillusioned Fishermen."

SAINT LUKE—Rev. Luther W. McArthur, pastor. Services, 11 a. m., "Spiritual Enlargement;" 7:30 p. m., "Discipleship."

MAYSONS—J. D. Swagerty, minister. Services, 11 a. m., Rev. Edgar J. Nottingham III, guest speaker.

PONCE DE LEON—Elmer C. Dewey, pastor. Services, 11 a. m., "Jonah's Refusal," by Rev. W. M. Bishop, guest speaker.

CENTER STREET—Rev. W. W. Watkins, pastor. Services, 11 a. m., and 8 p. m., "The Curse of the Easy Way."

ST. JOHN—Rev. W. H. Clark, pastor. Services, 11 a. m., "Winning God's Approval;" 8 p. m., evangelistic service.

GRANT PARK—L. B. Jones, pastor. Services, 11 a. m., "Christ Our Only Hope;" 7:30 p. m., Rev. Irby Henderson, guest speaker.

FIRST (DECATUR)—Rev. J. W. O. McKibben, pastor. Services, 11 a. m., "Love Never Faileth;" 7:30 p. m., "Comrades."

GRACE—Dr. W. A. Shelton, pastor. Services, 11 a. m., "Easter Experiences Transforming and Abiding;" 8 p. m., "Residue."

MARY BRANAN MEMORIAL—Dr. J. L. Harrison, pastor. Services, 11 a. m., Dr. C. C. Jarrell, guest speaker; 7:30 p. m., pastor speaks.

BEN HILL—Y. A. Oliver, pastor. Services, 11 a. m., "The Garment of the Lord," 8 p. m.

MARTHA BROWN MEMORIAL—Dr. W. T. Hunnicutt, pastor. Services, 11 a. m. and 7:30 p. m.

CENTER HILL—Rev. G. L. Hickman, pastor. Services, 11 a. m. and 7:30 p. m., "A New Heart."

JEFFERSON STREET—Roger W. Stone, pastor. Services, 11 a. m., "Love for Christ;" 7:30 p. m., "Cross Bearing."

UNDERWOOD—George W. Barrett, pastor. Services, 11 a. m. and 7:30 p. m.

LAKEWOOD HEIGHTS—Arthur Maness, pastor. Services, 11 a. m., Rev. J. M. Perryman, guest speaker; 8 p. m., "Self-Justification."

SAINT MARK—Lester Rumble, pastor. Robert Hays, associate pastor. Services, 8:45 and 11 a. m., "The Church—a Christian Fellowship," duplicate services, by Dr. Rumble; 8 p. m., "The Name That Cancels Fear." Mr. Hays.

STEWART AVENUE—Rev. W. G. Crawley, pastor. Services, 11 a. m., "Me and My House;" 7:30 p. m., "Sowing and Reaping."

EPWORTH—Zach C. Hayes Jr., pastor. Services, 10:50 a. m., "God's Requirements;" 8 p. m., "Youth May Follow Jesus."

LIBERAL CATHOLIC.

CHURCH OF ST. MICHAEL THE ARCHANGEL—10:15 a. m., adult study class: "Concealed Discord;" 10:45 a. m. Holy Eucharist, Missa Canta, Sunday school and sermon: "Life Triumphant."

CHRISTIAN SCIENCE.

FIRST CHURCH—Services 11 a. m. and 5:30 p. m. Subject, "Probation After Death."

SECOND CHURCH—Services 11 a. m. and 7 p. m. Subject, "Probation After Death."

FIRST CHURCH, Decatur—Service 11 a. m. Subject, "Probation After Death."

SALVATION ARMY.

TEMPLE CORPS—Services 11 a. m., Adjutant and Mrs. Frank Longino; 8 p. m., Adjutant and Mrs. Frank Longino.

BELLWOOD CORPS—Services 11 a. m., Captain and Mrs. Ben Jones; 8 p. m., Captain and Mrs. Ben Jones.

FULTON CORPS—Services 11 a. m., Lieutenant Viola Carawan; 8 p. m., Major and Mrs. S. E. Cox.

LAKEWOOD CORPS—Services 11 a. m., Captain and Mrs. R. Marsalis; 8 p. m., Captain and Mrs. R. Marsalis.

METHODIST PROTESTANT

SYLVAN HILLS—Revival preaching 7:30 p. m., by the pastor. Rev. R. E. Llorens Sr., assisted by Rev. S. C. Campbell, past president of Georgia conference.

FREE METHODIST.

FIRST CHURCH—Rev. R. J. Milligan, pastor. Preaching 11 a. m. and 7:30 p. m.; Y. P. M. S. 6:30 p. m.

SECOND CHURCH—Rev. Fred R. Horton Jr., pastor. Preaching 11 a. m. and 7:30 p. m.; Y. P. M. S. 6:30 p. m.

CHURCH OF CHRIST.

MORELAND AVENUE—W. D. McPherson, minister. Services, 11 a. m. and 7:45 p. m.

JEFFERSON PARK—W. E. Best, minister. Services, 11 a. m., "Am I an Acceptable Servant?" 7:30 p. m., "What God Expects of Me Tonight."

WEST END—H. C. Hale, minister. Services, 11 a. m. and 8 p. m.

SEMINOLE AVENUE—B. C. Goodpasture, minister. Services, 11 a. m. and 8 p. m., by Evangelist S. P. Pittman, of Nashville

LUTHERAN.

CHURCH OF THE REDEEMER—Dr. John L. Yost, pastor. Services, 11 a. m., "The Gift of Peace."

GRACE EVANGELICAL—Rev. Theo G. Ahrendt, pastor. Services, 11 a. m., "An Appearance of the Risen Savior on the Sea of Galilee."

OTHER CHURCHES.

UNITED LIBERAL—Rev. F. Mitchell Tileston, pastor. Services, 11 a. m., "Historic Religion, Political Religion, Tribalism and Liberalism."

ST. JOHN'S EVANGELICAL AND REFORMED CHURCH—Rev. H. A. Dewald, pastor. Services, 11 a. m., "Eight Days After."

FIRST CHURCH OF THE NAZARENE—Edward K. Hardy, pastor. Services, 10:55 a. m., "Look to Your Motives;" 7:30 a. m., "The Individual and Salvation."

LAKEWOOD HEIGHTS INTERDENOMINATIONAL—Rev. H. E. McBrayer, pastor. Services, 11 a. m. and 8 p. m.

CENTRAL CONGREGATIONAL—Rev. R. Wiley Scott, pastor. Services, 11 a. m., "The Long Search."

PEOPLE'S CHURCH OF ATLANTA—Rev. F. L. Squires, pastor. Services, 10 a. m., "Receiving Vision for Service;" 11 a. m., "After the Resurrection;" 7:30 p. m., "Maladies of the Soul."

FIRST SEVENTH-DAY ADVENTIST—Services, 7:30 p. m., "The Second Commandment."

FIRST UNIVERSAL SPIRITUALIST—Rev. W. E. Dates, pastor. Services, 7:45 p. m.

ATLANTA GOSPEL TABERNACLE—Dr. Ira E. David, pastor. Services, 11 a. m., "God's Purpose in This Age;" 10:30 p. m., "Sowing the Wind and Reaping the Whirlwind."

SHIPMENT OF MELONS WILL BEGIN IN MONTH

ADEL, Ga., April 22.—(AP)—Unless the weatherman turns on an unexpected cold blast, the watermelon season will be ushered in shortly.

Indications now are that the first melonshipments will be made during the next 30 days, the Sowega Standard, newspaper published by the Sowega Melon Growers' Association, announced.

News of Gate City Told in Paragraphs

St. Mark Methodist church, corner Peachtree and Fifth streets, is finding it necessary to have duplicate services each Sunday morning this spring in order to take care of the congregation. The first service is at 8:45 o'clock and the second at 11 o'clock. The pastor, Rev. Lester Rumble, preaches the same sermon to both congregations. The subject for Sunday is "The Church—A Christian Fellowship."

Mrs. Willie B. Brooks returned yesterday from Bradenton, Fla., where she was called on account of the death Tuesday of her father, Dr. Charles H. Field, formerly of Griffin and Marietta.

Atlanta Lodge of Elks will have another Saturday night dance tonight at 9 o'clock for its members in good standing, as of April 1, 1938, and their ladies. There is no admittance charge.

Condition of John L. (Uncle John) Gregory, 75, well-known retired advertising man, remained unchanged yesterday. He is ill at his home at 1054 Euclid avenue, northeast.

Fulton County Singing Convention will meet at 1:30 o'clock tomorrow afternoon in Center Hill Baptist church on Bankhead highway, with the Bruce Stroud, J. M. Henson, Dixie, Roselane and Gracem quartets present. Fred G Moon is president of the convention.

Dutch supper will be given at 6 o'clock next Thursday night in the Atlantic Brewery, 247 Courtland street, N. E., by the Atlanta Chamber of Commerce to welcome new members at a "get-acquainted" session, it was announced yesterday. Special entertainments have been planned.

Signing of the charter of Post No. 112, Sons of Jewish War Veterans of the United States, will feature a meeting of the post to be held at 3 o'clock tomorrow afternoon at 332 Fourth street, N. E., at which Ben Rothstein and Dr. M. Klausman will speak.

Prompt payment of Easter seal contributions was urged yesterday by George Yancey, president of the Fulton County Crippled Children's Society, who said only one-third of the persons receiving seals have sent in donations.

Association for Childhood Education will hold its 1939 convention in Atlanta, it was announced yesterday at Cincinnati, where the organization is concluding its annual sessions.

ECKENER TO VISIT U. S. ON HELIUM MISSION

BERLIN, April 22.—(AP)—Dr. Hugo Eckener, head of Germany's Zeppelin industry, decided today to go to the United States to convince Washington that he wants to buy helium for commercial purposes only.

He said he could give every guarantee the American product would not be used otherwise. He arranged for passage on the steamer Hansa sailing next Thursday from Bremerhaven.

(In Washington yesterday Secretary Ickes told a press conference he was hesitant to make sales of helium to Germany without guarantees the non-inflammable gas used to inflate airships would not be used "as an instrument of war.")

STATE DEATHS

MRS. MARY LOU M'REE.

WOODSTOCK, Ga., April 22.—Rites for Mrs. Mary Lou McRee, 66, wife of the late Rev. Ford McRee, widely known Methodist minister, were held today in Woodstock Methodist church, the Rev. G. P. Cantrell officiating. Burial was in City cemetery, Marietta. Mrs. McRee died at her home yesterday. Surviving are a son, Coke McRee, of Woodstock; two sisters, Mrs. Grace DuPree and Mrs. Martha Carpenter, both of Woodstock; a daughter, Mrs. Leon B. Spears, of Gainesville; four brothers, Thomas and Pierce Latimer Jr., of Marietta; and Will and Harry Latimer, of Woodstock; and her mother, Mrs. P. B. Latimer, of Woodstock.

H. G. FARRER.

GRIFFIN, Ga., April 22.—Services for H. G. Farrer, former superintendent of the Williamson division of the Southern railroad, who died yesterday in Athens, were held today in the Williamson Christian church, the Rev. Frank Adams, of Atlanta, officiating. Burial was in the Williamson churchyard. He died at the home of an only son, Charles Farrer. Surviving also are two grandchildren.

J. C. NEAL.

LAFAYETTE, Ga., April 22.—Services for J. C. Neal, 53, of West Armuchee, were held yesterday in Shiloh Baptist church, the Rev. Richard Smith and the Rev. S. R. Tucker officiating. Burial was in Shiloh cemetery. He is survived by his wife, Mrs. Eula Henderson Neal; three daughters, Misses Elizabeth, Verna and Myrtle Neal; one son, Irvin Neal; two brothers, A. P. and W. P. Neal; and one sister, Mrs. Mattie Morris, of West Armuchee.

MRS. LEILA SIMS.

MAYSVILLE, Ga., April 22.—Mrs. Leila Sims, widow of R. B. Sims, died of a heart attack today. She is survived by one son, Ollie H. Sims, of Memphis, Tenn.; five daughters, Miss Blanch Sims and Mrs. H. D. Brock, of Atlanta; Mrs. J. W. Strange, of Maysville; Mrs. Clyde Langford, of Gainesville, and Mrs. Clayt Mason, of Homer; one brother, D. P. Donahoo, of Maysville, and three sisters, Mrs. J. A. Johnson, of Gainesville; Mrs. Sam Venable, of Colorado, Texas, and Mrs. Luther Ryan, of Jacksonville, Fla. Rites will be held here Saturday afternoon.

ED S. COMER.

MAYSVILLE, Ga., April 22.—Rites for Ed S. Comer were held here this afternoon. He was born and reared here, and was a former merchant. He is survived by his wife; one son, a daughter; a brother, Guy Comer, and a sister, Mrs. Ed Whitehead, of Athens, Ga.

HIGHTOWER MARCHMANT.

GREENVILLE, Ga., April 22.—(AP)—Services were held today for Hightower Marchmant, 40, World War veteran, who died in Miami yesterday. During the World War he and a brother, Hiram, were marching side by side when a shell fragment killed the latter. The widow and a son survive.

REV. L. W. DUVAL.

CLAYTON, Ga., April 22.—The Rev. L. W. Duvall, 77, native of Macon county, North Carolina, died here Thursday at the home of his daughter, Mrs. James L. Smith. Surviving him are two sons, Harley Duvall, of Gainesville, and Hobson Duvall, of Clermont; five daughters, Mrs. James L. Smith, Mrs. Sutton, of Clermont, and three others in Atlanta, and a number of grandchildren. Rites will be held in College Park, with burial there beside his wife, who died several years ago.

PRIVATE LOANS
On Diamonds, Watches and Jewelry
W. M. LEWIS & CO.
4TH FLOOR PETERS BLDG.

THREE IN CAR HURT AS TIRE BLOWS OUT

Vehicle Overturns on Macon Highway Near Stonehedge; Treated Here.

One man was seriously injured and three others were hurt at about 5 o'clock yesterday afternoon when a front tire of the car in which they were riding blew out, overturning the vehicle, on the new Macon highway, near Stonehedge.

Irving Crabtree, 24, of 552 Hammond street, suffered a fractured skull. He was admitted to Grady hospital. Mrs. Allen Lamb, 23, of 146 Georgia avenue, and Mrs. Frances Kutzchans, 23, of 880 Pulliam street, were also admitted to the hospital. They suffered cuts and bruises and were reported in "fair" condition.

Lonnie Carlton, 21, of 666 Gresham avenue, S. E., driver of the car, was dismissed following treatment. He suffered cuts and bruises.

MORTUARY

MRS. MARTHA ANN LITTLE.

Funeral services for Mrs. Martha Ann Little, 61, of 525 Paynes avenue, N. W., who died Thursday in a private hospital, were held yesterday afternoon in Haw Creek Baptist church, near Cumming, with the Rev. W. S. Pruitt officiating. Burial was in the churchyard.

CONNIE LEE FORD.

Last rites for Connie Lee Ford, 48, who died Thursday morning at his home in Douglasville, Ga., were conducted yesterday afternoon in the chapel of Harold H. Sims by the Rev. M. Elrod. Burial was in Hollywood cemetery.

MRS. B. B. HALLMAN.

Last services for Mrs. B. B. Hallman, 55, who died Thursday afternoon at the residence, 55 Kirkwood road, after an illness of several months, were held yesterday afternoon in Kirkwood Baptist church with the Rev. K. Owen White officiating. Burial was in West View cemetery.

MRS. MANELY ELIZABETH WOODS.

Last rites for Mrs. Manely Elizabeth Woods, 63, who died Thursday morning at her home, 602 Glenn street, N. W., will be held at 2 o'clock tomorrow afternoon in Stewart Avenue Baptist church, with the Rev. J. A. Atha and the Rev. J. H Moore officiating. Burial will be in Hill Crest cemetery, under the direction of Harold H. Sims.

MRS. ALICE MAY BUCKNER.

Mrs. Alice May Buckner, of Route 4, Atlanta, died Thursday night at the residence. Surviving are a daughter, Mrs. R. A. Jones; two sons, C. C. and J. D. Buckner; four sisters, Mrs. John Hunt, Folksville, Ala.; Mrs. Ola Osborne, and Mrs. Walt Cole, both of Draketown, Ga., and Mrs. J. L. Baker, Atlanta, and three brothers, Homer, Oscar and Jesse Maner. Funeral services will be held at 2 o'clock this afternoon in English Avenue Methodist church, with the Rev. J. J. Blanks officiating. Burial will be in Mount Harmony cemetery, Cobb county, under the direction of Henry M. Blanchard.

MRS. MAUDE REEVES.

Funeral services for Mrs. Maude Reeves, 54, of 3577 Atlanta avenue, Hapeville, who died Wednesday in a private hospital, will be held at 2 o'clock this afternoon in the Hapeville Methodist church, with the Rev. Henry T. Smith and the Rev. W. M. Twiggs officiating. Burial will be in College Park cemetery, under the direction of Brandon-Camp.

FUNERAL NOTICES

MONTGOMERY, Mrs. S. E.—Friends and relatives of Mr. and Mrs. S. E. Montgomery and Miss Ethel Montgomery, Mr. and Mrs. Loy Montgomery, Mrs. Ben C. Hitt, Mr. and Mrs. Robert Cantrell, of Tate, Ga.; Mr. and Mrs. Lester Montgomery, of St. Louis, Mo.; Mr. and Mrs. Glenn Montgomery, of Carrollton, Ga., and all grandchildren are invited to attend the funeral of Mrs. S. E. Montgomery this (Saturday) morning, April 23, at 11 o'clock, at Tate Methodist church, Rev. D. S. Patterson, officiating. C. H. Peacock, funeral director.

DUVALL, Rev. L. W.—Funeral services for Rev. L. W. Duvall, of 317 Dorsey avenue, East Point, Ga., will be held this (Saturday) morning at 10 o'clock at the First Baptist church, East Point, Ga. Rev. W. A. Duncan will officiate. Interment, College Park cemetery. The following pallbearers please assemble at the church at 9:45 o'clock: Messrs. E. Harold Sheats, J. C. Bryant, I. T. Settle, O. B. Boyd, N. R. Sewell and R. L. Burch. The remains will lie in state at the church from 9 till 10 o'clock. A. C. Hemperley & Sons.

REEVES, Mrs. Maude—The friends and relatives of Mrs. Maude Reeves, Mr. and Mrs. Lester R. Rape, of Atlanta, and Mr. and Mrs. Oscar M. Rape, of Mansfield, Ohio, are invited to attend the funeral of Mrs. Maude Reeves today (Saturday) at 2 o'clock from the First Methodist church, Hapeville, Ga. Rev. Henry T. Smith and Rev. W. M. Twiggs will officiate. Interment, College Park cemetery. Pallbearers selected will please meet at the church at 1:45 o'clock. The body will lie in state at the church from 1 until 2 o'clock. Brandon-Camp Funeral Home, Hapeville.

LODGE NOTICES

East Point Chapter No. 97, R. A. M., special convocation tonight (Saturday) at 6 o'clock. All of the chapter degrees will be conferred. The line officers of Fifth District convention will be our special guests. All R. A. Masons qualified to sit with us are cordially invited to attend. Light refreshments.
H. O. LAMBERT, H. P.
F. A. JOHNSON, Sec'y.

FUNERAL NOTICES

HAYES, Mr. L. V.—Mr. L. V. Hayes passed away Friday, April 22, 1938, at a private hospital in his 34th year. Funeral arrangements will be announced later by Harold H. Sims, funeral director, 978 Bankhead avenue.

MASON, Mr. E. E. — Funeral services for Mr. E. E. Mason will be held Saturday morning, April 23, 1938, at 11:30 o'clock at Spring Hill. Rev. J. F. Mitchell will officiate. Interment, Crown Hill cemetery. The following gentlemen will serve as pallbearers and please meet at Spring Hill at 11:15 o'clock: Mr. S. C. Glass, Mr. T. D. Bain, Mr. W. B. Payne, Mr. S. W. Youngblood, Mr. W. J. Loyd and Mr. C. C. Turner. H. M. Patterson & Son.

GOLDSMITH, Mrs. Julius—The friends and relatives of Mr. and Mrs. Julius Goldsmith, Mr. and Mrs. I. I. Bondi, Galesburg, Ill.; Miss Amy Zuzak, Miss Helen Zuzak and Mr. Herman Zuzak, all of Booneville, Mo., are invited to attend the funeral of Mrs. Julius Goldsmith Saturday afternoon, April 23, 1938, at 5 o'clock at Spring Hill. Dr. David Marx will officiate. The remains will be taken to Lousiana, Mo., Saturday evening at 6:45 o'clock via L. & N. Railroad for interment. H. M. Patterson & Son.

BUCKNER, Mrs. Alice May—Funeral services for MRS. ALICE MAY BUCKNER will be held this (Saturday) afternoon, April 23, 1938, at 2 o'clock from the English Avenue Methodist church. Rev. J. J. Blanks and Rev. Cook will officiate. Interment, Mt. Harmony cemetery in Cobb county. Gentlemen selected to serve as pallbearers will please meet at the residnce, 815 Kennedy street, N. W. Henry M. Blanchard Funeral Home, 1088 Peachtree street, northeast.

HUGHES, Mrs. S. T.—The friends and relatives of Mr. and Mrs. S. T. Hughes, Mr. Vernon Alton, Mr. Norman Gene and Miss Barbara Jewell Hughes, Mr. and Mrs. T. A. Atwood, Mr. and Mrs. D. H. Head, Mr. and Mrs. Claude Whitfield, of Atlanta, Ga.; Mr. and Mrs. F. L. Shell, of Bolton, Ga.; Mr. and Mrs. S. S. Crider, of Marietta, Ga.; Mr. and Mrs. Fred West, of East Point, Ga., are invited to attend the funeral of Mrs. S. T. Hughes Sunday afternoon at 2 o'clock C. S. T. from Bellwood Baptist church. Rev. C. D. Reagan and Rev. B. A. Phillips will officiate. Interment, Little Union cemetery. Roswell Store Funeral Home in charge.

PLUNKETT, Mrs. L. W. — The friends and relatives of Mrs. L. W. Plunkett, Mr. and Mrs. C. E. Sams, Mrs. O. B. Poole, Mr. J. W. Plunkett, Mrs. F. Z. McDowell, Mrs. Sarah E. Timmons and Mrs. J. S. Howell are invited to attend the funeral of Mrs. L. W. Plunkett this (Saturday) afternoon at 2:30 o'clock from Lakewood Heights Methodist church. Rev. Arthur Maness will officiate. Interment, Greenwood cemetery. The following named gentlemen will serve as pallbearers and meet at the residence, 1765 Lakewood avenue, at 2 o'clock: Mr. Oscar Durham, Mr. R. E. Lamb, Mr. J. A. Cawthorn, Mr. W. O. Brown Sr., Mr. O. S. Watford and Mr. H. A. Scoggins. Harry G. Poole, funeral director.

WOODS, Mrs. J. S.—The friends and relatives of Mr. and Mrs. J. S. Woods, Mr. and Mrs. R. H. Woods, Mr. and Mrs. Brady Woods, Mr. and Mrs. Maytie Lee Farr and grandchildren are invited to attend the funeral of Mrs. J. S. Woods (tomorrow) Sunday, April 24, 1938, at 2 o'clock from Stewart Avenue Baptist church, Rev. J. A. Atha and Rev. J. H. Moore will officiate. Interment, Hill Crest cemetery. The following named gentlemen will serve as pallbearers and please meet at the residence, 668 Stewart avenue, at 1:30 o'clock: Mr. J. B. Pilgram, Mr. Floyd Pilgram, Mr. Homer Sinyard, Mr. Elzie Sinyard, Mr. Buena Sinyard and Mr. Linard Sinyard. Harold H. Sims, funeral director, 978 Bankhead avenue.

MILLER, Mr. A. Y.—Friends and relatives of Mr. and Mrs. A. Y. Miller, Mr. and Mrs. J. H. Ayers, of Atco, Ga.; Mr. and Mrs. J. H. Shamlee, of Calhoun, Ga.; Mr. and Mrs. Archie Throp, of Louisville, Ky.; Mr. and Mrs. C. W. Campbell, Mr. and Mr. Ernest Norris, Mrs. Ray Jones, all of Atlanta; Mr. and Mrs. O. M. Mincey, of Waycross, Ga.; Mr. and Mrs. Audie Miller, of Acworth, are invited to attend the funeral of Mr. A. Y. Miller, this (Saturday) afternoon, April 23, 1938, at 2 o'clock, at Atco church, Rev. J. P. Plumby officiating, assisted by Rev. Dewey Beavers. Pallbearers selected please meet at the residence on Bankhead highway at 12 o'clock. Interment Oak Hill cemetery, Cartersville, Ga. J. F. Collins' Sons in charge.

AcknowledgementCards
Engraved Promptly—Samples Sent
J. P. STEVENS ENGRAVING CO.
WAlnut 6870 103 Peachtree St.

(COLORED.)

TRAMELL, Mr. John Jr.—Mr. John Tramell Jr., of 954 McDaniel street, passed away at a local hospital April 21. Funeral announced later. Sellers Bros., McDaniel Street Parlor.

SHEPARD, Mrs. Willie—Relatives and friends of Mrs. Willie Shepard, of 67-A Young street, S. E., the mother of Mr. and Mrs. Frank Freeman and grandmother of Miss Willie Mae Shepard are invited to attend the funeral of Mrs. Willie Shepard today (Saturday) at 2 p. m. from Ebenezer Baptist church. Rev. M. L. King will officiate, assisted by Rev. B. L. Davis. The pallbearers will please meet at the residence, 67-A Young street, S. E., at 1 p. m. Interment, Lincoln cemetery. Hanley Company.

(COLORED.)

JENNINGS, Mr. Wren—Mr. Wren Jennings passed away at his residence April 22; funeral announced later. Pollard Funeral Home.

ANDERSON, Miss Ada Belle—The funeral of Miss Ada Belle Anderson, of Adamsville, Ga., will be announced later. David T. Howard & Company.

TUGGLE, Mrs. Eliza—Friends and relatives of Mrs. Eliza Tuggle are invited to attend her funeral today (Saturday) at 2 p. m. from our chapel. Rev. J. W. Tharpe officiating. Interment, Chestnut Hill. Ivey Brothers, morticians.

(COLORED.)

In Memoriam.

In memory of Mr. S. H. Harris, who died one year ago today. Gone but not forgotten.
MRS. GEORGIA HARRIS and Family.